SCENES IN THE RUSSIAN CAMPAIGN

The old Grousinian highway in the Caucasian Mountains.

One of the most dangerous spots on the Grousinian Highway.

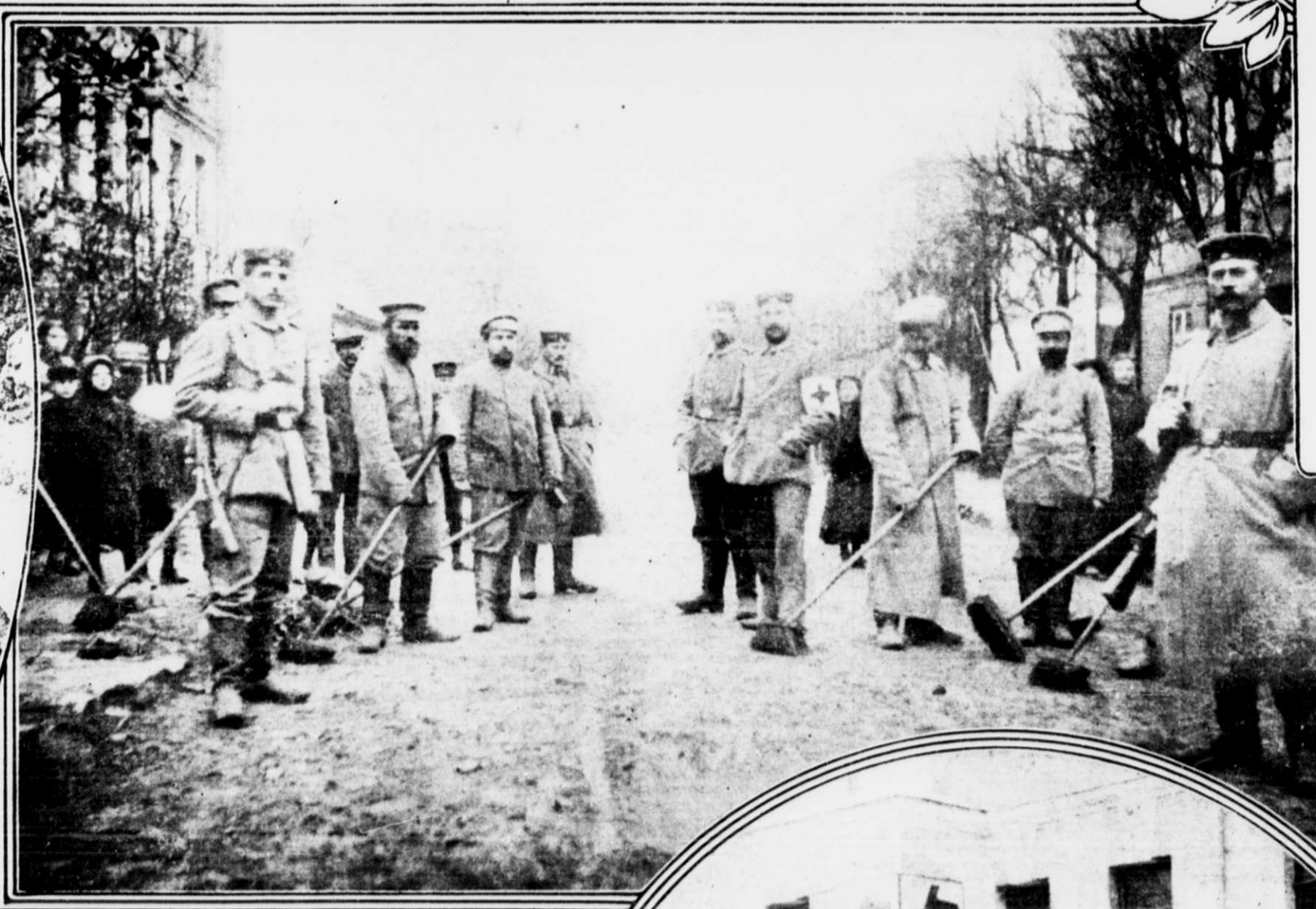

Russian prisoners as street cleaners in Germany.

Russian infantry in winter equipment.

A Russian ambulance on runners.