# INTIMATE LIFE OF GERMAN SOLDIERS

ARCHDUKE LEOPOLD SALVATOR.

TRENCH HOME LIFE.

A SCOUT.

Drawings copyrighted by *Illustrirte Zeitung*.

THE RED HUSSARS.

CAVALRY PATROL.

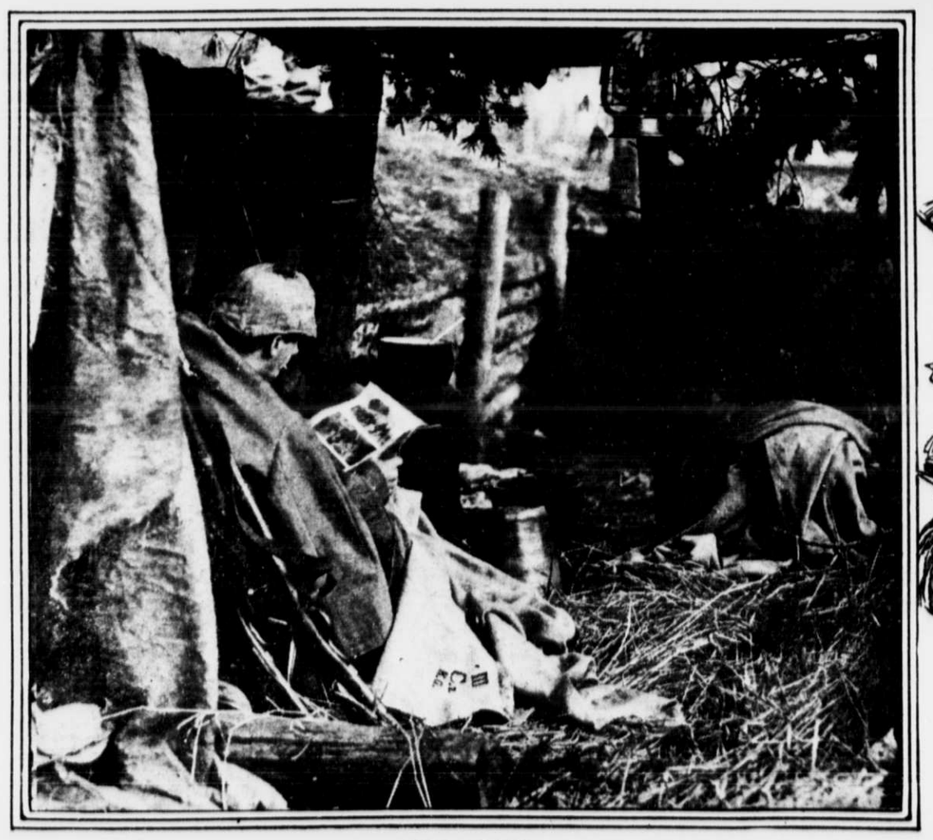

OFF DUTY.

AN OUTPOST.