BEAUTIFUL HOMES IN THE RUMSON ROAD SECTION OF THE NEW JERSEY SHORE

ENTRANCE TO RESIDENCE OF MR. JACOB SCHIFF.

THE RUMSON COUNTRY CLUB.

RESIDENCE OF COLONEL WILLIAM BARBOUR.

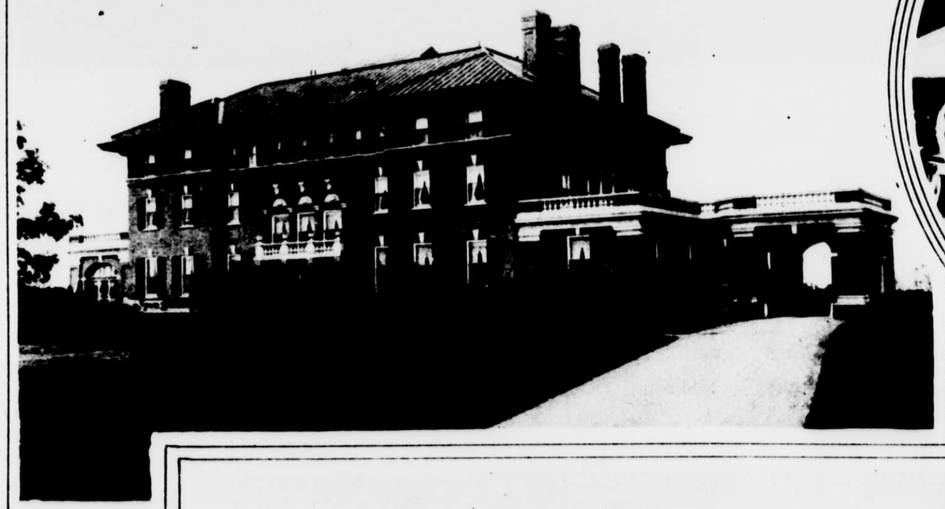

RESIDENCE OF MR. THOMAS McCARTER.

INTERIOR OF THE RUMSON COUNTRY CLUB

RESIDENCE OF MR. PERCY STRAUS.

RESIDENCE OF MR. HERBERT STRAUS.

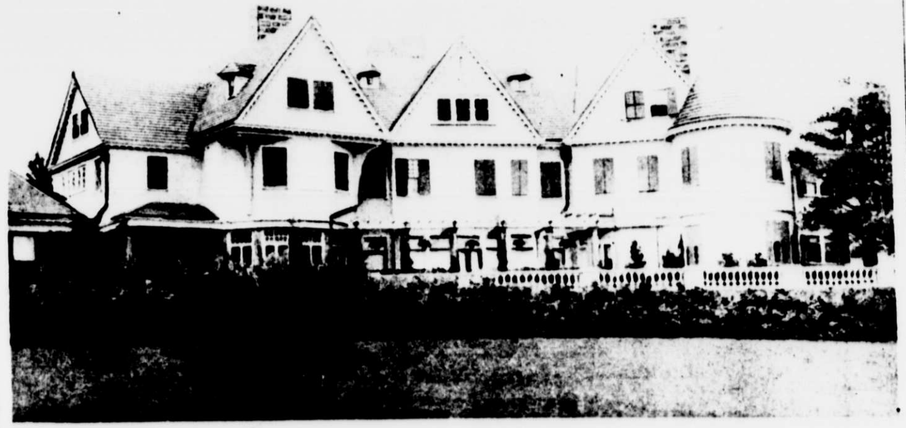

MR. E. D. ADAMS'S RESIDENCE ON THE RUMSON ROAD.