TYPE OF THE GIGANTIC WEAPONS USED IN THE PRESENT WAR

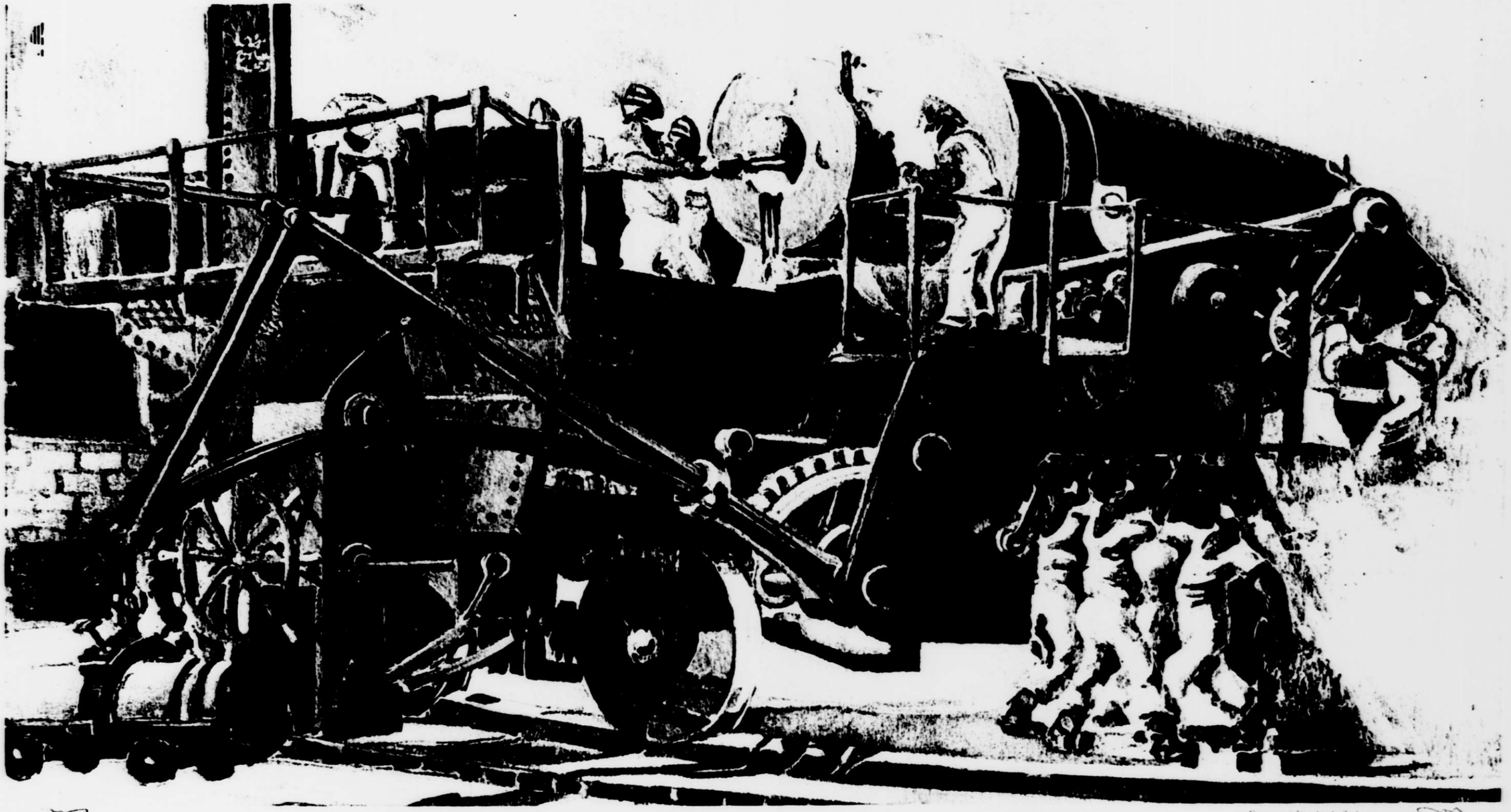

GERMAN NAVAL GUN INSTALLED IN ONE OF THE DARDANELLES FORTS