Convent Sacred Heart of Mary

"MARYMOUNT"

TARRYTOWN-ON-HUDSON, N. Y.

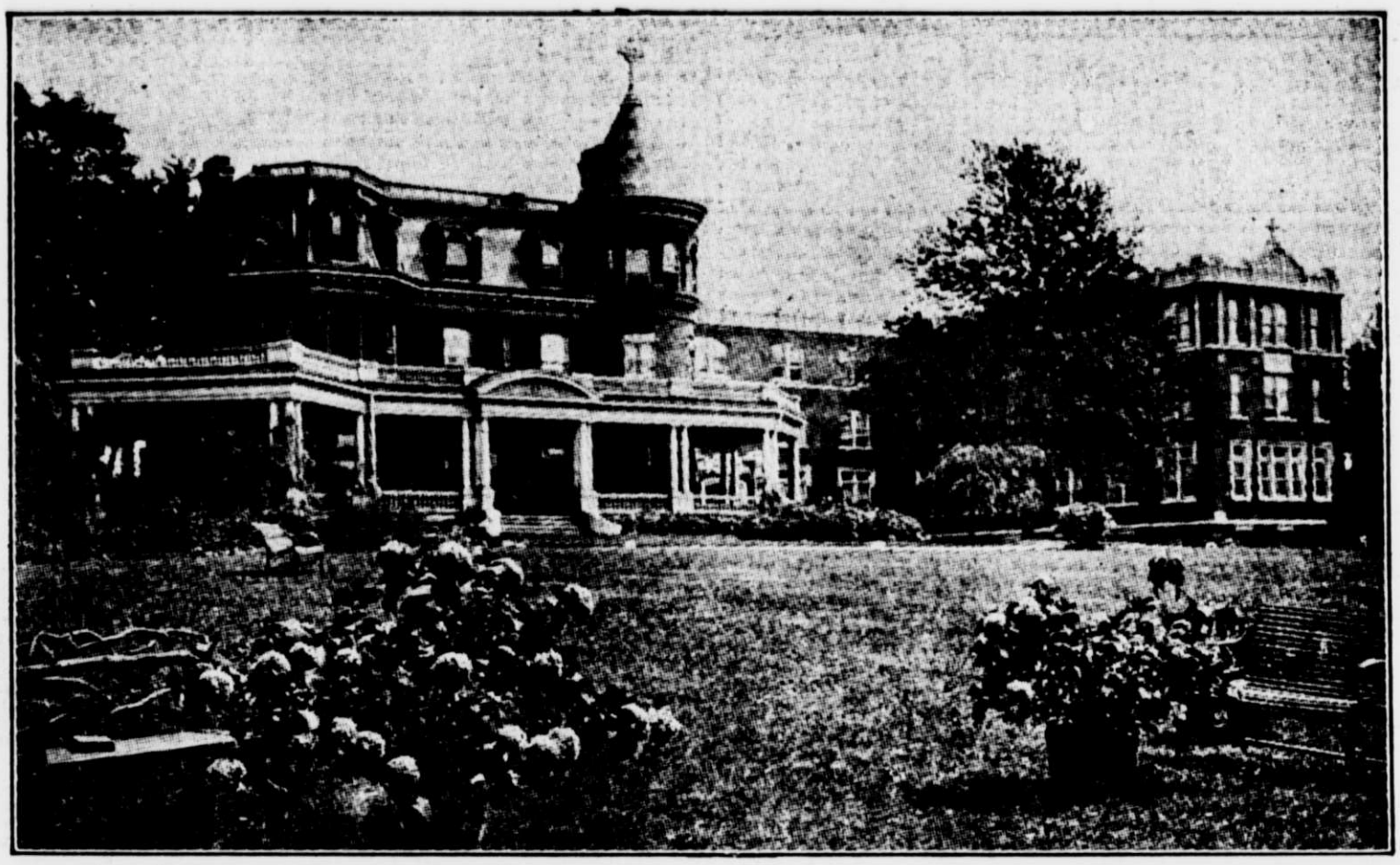

MARYMOUNT SCHOOL for Girls is conducted by the Religious of the Sacred Heart of Mary, whose success as educators has been recognized in European countries. The Mother House of the Order is in France.

The School, which was donated by James Butler, K. G. C., in memory of his wife, is under the special patronage of John Cardinal Farley, Archbishop of New York.

The aim of the Religious is the formation of character by the development of heart and mind.

To meet the desire of parents who wish for their daughters an advanced and cultured education, Marymount provides, in addition to Preparatory and Academic Courses, a Two Years' Collegiate Course. Besides the branches of study required in the first two years of College, an attractive list of elective subjects, including Music, Art, Elocution and Domestic Science, is offered.

The System of small classes under patient and competent instructors insures careful attention to each individual student.

Special facilities are offered for the study of Modern Languages and conversation with native teachers at stated times is obligatory.

All branches of Music are taught on the plan of the best Conservatories in both the vocal and instrumental departments. Students who can play any suitable musical instrument are allowed to join the School Orchestra.

Every facility is afforded for physical training. The extensive floor space in the Gymnasium provides excellent opportunity for dancing and calisthenic exercises. Outdoor exercise is insisted on daily. There are horses for riding and driving, tennis courts, a hockey field, open air basketball courts and a lake for skating.

The social graces are not neglected at Marymount. A regular course of instruction is given on the manners and usages of good society. A series of receptions, teas and dances are held throughout the year. The Senior students, properly chaperoned, are permitted at stated times to attend operas, plays, concerts, lectures and recitals.

The strikingly beautiful and picturesque location of the School makes an ideal environment for study and recreation. Conveniently near, yet away from the noise, dust and distraction of New York City, the student has all the advantages and conveniences of the town combined with the quiet, healthy freedom of the country.

Further information regarding the aims and ideals of Marymount will be gladly given. Write for an Illustrated Catalogue to the Secretary, Marymount, Tarrytown-on-Hudson, N. Y.