THE FIRST MILE-A-MINUTE BOAT BREAKING ALL WORLD'S RECORDS

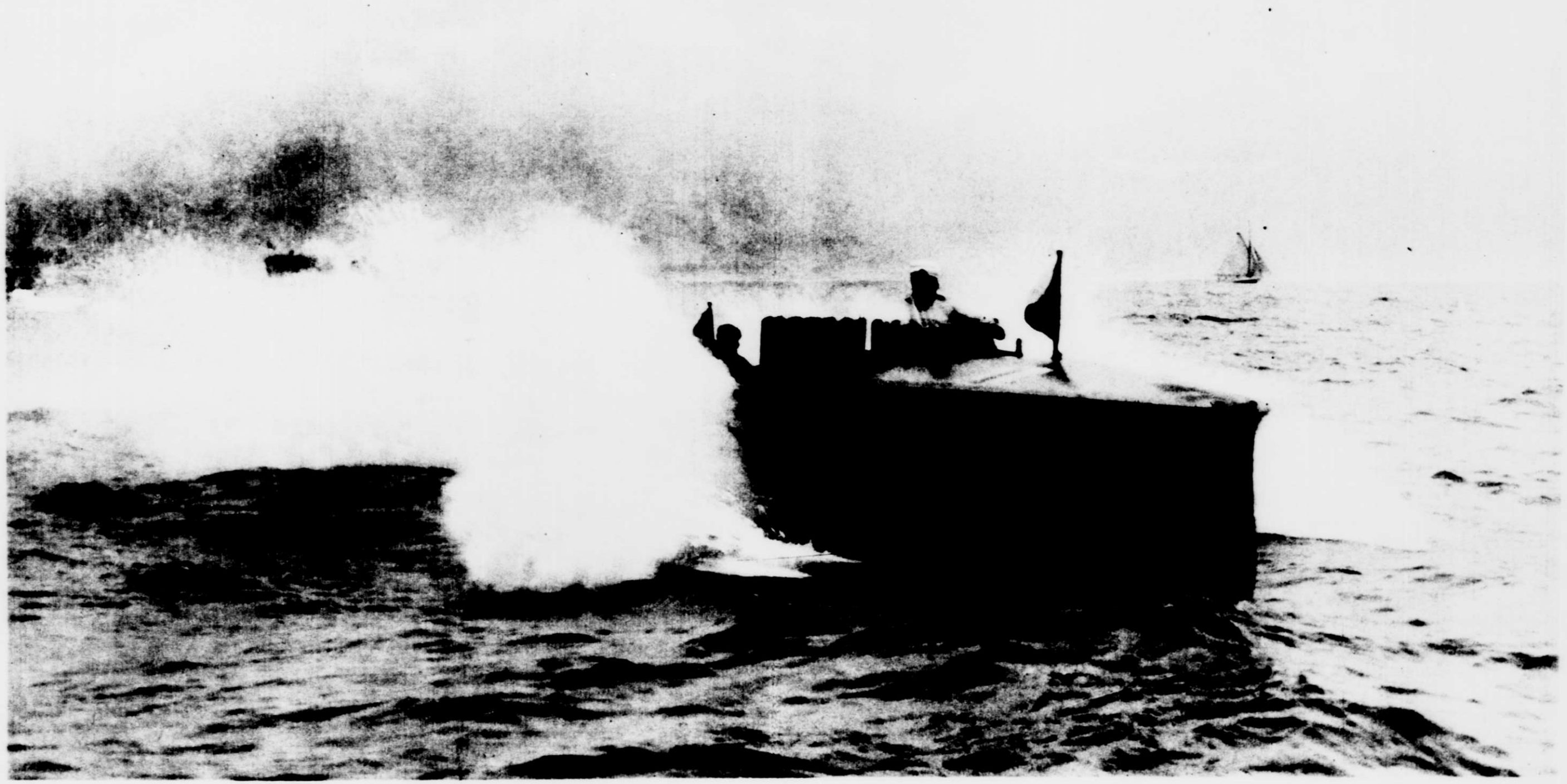

DISTURBER IV., OWNED AND DRIVEN BY COMMODORE JAMES A. PUGH OF CHICAGO, IN ONE OF SIX HALF-MILE DASHES AT CHICAGO IN WHICH SHE AVERAGED 60.77 MILES AN HOUR. THE SAME BOAT, IN THE WRIGLEY TROPHY RACE, COVERED THE 30 MILE COURSE IN 33 MINUTES 8 1-5 SECONDS, OR AT THE RATE OF 54.326 MILES AN HOUR. BOTH PERFORMANCES ARE NEW WORLD'S RECORDS.

Copyright by Brown Bros.