# N. Y. BANK DEPOSITS TOTAL $2,528,913,750

## Only One State Institution and That the Smallest, Failed This Year.

## RESOURCES, CAPITAL UP

ALBANY, Dec. 26.—Institutions under the supervision of the New York State Banking Department had a prosperous year during the twelve months ended September 30 last. Figures to substantiate this are included in a statement made to-day by State Superintendent of Banks Eugene Lamb Richards.

According to Supt. Richards, seven new State banks were authorized during the year and five ceased to do business. Of those authorized, three, the Bank of Belfast, Bingham State Bank and Cohocton State Bank, had previously operated as private banking institutions, although not under the supervision of the Banking Department. The Bank of Cape Vincent, Cape Vincent, N. Y., was compelled to close its doors. This institution was one of the smallest in the State.

The total number of banks of deposit and discount reporting to the Banking Department at the close of the fiscal year was 200. They show an aggregate gain in total resources during the year $12,373,957.

Eighty-one trust companies of the State reported increased resources of $440,583,451, while total deposits increased $433,124,378. Total resources reported were $2,155,537,274 and total deposits $1,837,934,024.

There were no changes during the past year in the number of savings banks, 140 of which had resources of $1,930,596,230, an increase over the preceding year of $18,572,355. Deposits were $1,791,524,601, a gain of $18,311,-302.

At the close of the fiscal year seventy-six private bankers, not including twelve partially exempt, were under the supervision of the Banking Department. The total resources of these bankers were $14,094,273. Under the supervision of the private bankers bureau were fifteen credit unions, two personal loan brokers and twelve personal loan companies, bringing the total number of these institutions up to 126.

In addition to the regular examinations, numbering 201, as required by law, scores of special investigations were made on complaints as to the methods of certain private bankers for alleged violations of the banking law.

From data furnished by the Comptroller of the Currency it appears that six national banks with a combined capital of $1,375,000 were authorized in this State between October 1, 1914, and September 30, 1915. During the same period three such institutions with a combined capital of $2,550,000 went into voluntary liquidation. One national bank was placed in the charge of a receiver during the year, but later resumed business. The number of national banks in this State reporting to the Comptroller of the Currency on September 2, 1915, was 482, with a combined capital of $166,218,610, surplus of $163,938,750, total deposits of $2,528,913,750 and total resources of $3,070,769,823.

### Girl Rescues Two Pet Dogs.

Two pet dogs were rescued yesterday by Miss Helen Gray, 23 years old, of 253 West Forty-fourth street, when fire threatened the apartment of Abraham Sachs, with whom Miss Gray was stopping at 645 Sixth avenue. Every one had left the building when she rushed back to the third floor and brought the animals to safety.

# NATION'S BIG TRADE IN WAR A SURPRISE

## "Drug Reporter" Says Record Was Not Within Reasonable Expectations.

## GREATEST PINCH IN DYES

The *Oil, Paint and Drug Reporter*, discussing some of the developments in "probably the most momentous period our trades have ever experienced," will say in to-day's issue that although the drastic policy of belligerent countries for the conservation of home supplies as well as for the curtailing of the enemy's resources and commercial and industrial operations contributed largely to abnormal conditions here, "the country's export trade during the year has established a record that under abnormal conditions was not within reasonable expectation."

"One of the earliest developments among the export restrictions of the foreign Governments," the *Reporter* says, "was the English embargo on whale oil, which was shortly followed by a suspension of seed shipments from France, but the most significant event affecting our trades was the German embargo on all potash shipments

"The country's stringency of German dyestuffs has not been appreciably relieved during the year, although occasional deliveries were permitted over the earlier months before the declaration by Great Britain of a practical blockade of Germany. Great Britain's embargo policy has been gradually strengthened to cover a wide range of commodities capable of any possible war service, but of greatest bearing was the recent restriction of logwood shipments from Jamaica.

"The drug market has furnished probably the most stirring changes of the year, having been most susceptible to the practices of outside speculation. The volume of export business in many of the drug items has been exceptional. The narcotics, anæsthetics, disinfectants, anodynes and analgesics have shared most substantially in the foreign movement, as they have been especially adaptable for war consumption.

"The dyestuffs situation has been featured by the continued scarcity of the aniline products resulting in serious embarrassment to all the consuming interests. The textile trades have probably borne the heaviest burden of the stringency and they have been zealous in their endeavors for the release of the German supplies.

"Nearly all the colors have been increased in price during the year.

"The year's development in the petroleum situation has signified a complete restoration of the industry's fortunes."

### U. S. TO BUY CLEVELAND HOME.

#### Application to Be Made in Congress Next Month.

CALDWELL, N. J., Dec 26.—It is expected that application will be made to Congress next month, through the New Jersey Senators, to set aside as a national reservation the property on which is located the house in which Grover Cleveland was born. The property is now owned by the Grover Cleveland Memorial Association, comprising about one hundred friends of the late president.

It is not believed that there will be any opposition in Congress to the plan, as it does not call for a heavy expenditure. The building and grounds have been paid for by the association, which also has a small balance in its treasury and, this, in all probability, would be turned over to the Government.

# MONOPOLY IN HEMP INDUSTRY CHARGED

## Sisal Trust Said to Be in Position to Boost Prices Above Normal.

## MAY HIT U. S. FARMERS

The local hemp trade is almost unanimous in saying that a monopoly has been bred of a monopoly in the sisal hemp industry in the peninsula of Yucatan, Mexico, while a number of trade papers throughout the country have gone even further and allege that with the recent activity of Southern banking interests in New York a sisal hemp trust has been formed which is in a position to charge prices in advance of the normal value of the crop and that the American farmer will have to pay the increase.

Before the beginning of the revolution in Mexico, local hemp men say, the International Harvester Company and the Plymouth Cordage Company controlled approximately 80 per cent. of the Yucatan hemp crop. Then, when revolutionary factions sprang up in different parts of the country the old and popularly called "regulating committee" became a bone of contention and was finally reorganized by Gov. Alvarado, the military officer appointed by Carranza.

Through the efforts of Alvarado, the local dealers say, the sisal hemp planters were influenced into signing long time contracts with the so-called regulating committee, and with the new monopoly well in hand agents for the party in power began to look for financing for their committee.

The *Farm Implement News* of Chicago in an interesting article recently published said:

"In all the history of the world there has been no tighter monopoly than the one that is contemplated by the present plans of the Comision Reguladora de Mercado de Henequen, and which will be established if the commission succeeds in its efforts to finance its operations with American capital.

"Controlling the market the commission will be in a position to dictate prices at all times, and the conditions with which it must comply in order to obtain the required capital are such that an artificial price, fixed without regard to the law of supply and demand, will be inevitable.

"The excess of price over the price that would prevail under free and unrestricted competition will be an unwarranted tax on the ultimate consumer, and the American farmer is the largest ultimate consumer of sisal fibre.

"The Comision Reguladora de Mercado de Henequen is an organization created by law in the State of Yucatan, Mexico. It is therefore a Government institution. The function of the commission as planned at the outset was to buy surplus stocks of fibre from the planters and to sell or hold them. The commission, backed as it was by Government money, was to fix a certain minimum price for fibre and pay that price to any planter regardless of the current market quotation. It was hoped by this plan to prevent the dumpings on the market of surplus stocks by planters whose needs required that their holdings be sold, thus bearing down the price. If the planters could not obtain the minimum price from other buyers in Yucatan they could obtain it from the commission."

The article further says that when Carranza interests gained control of the commission methods which would not be tolerated in any other country were resorted to in order to gain control of the sisal hemp crop, and that men who have spent years in the trade in Yucatan have been stripped of their holdings there and have left the country.

In the December 16 issue of the same trade journal the following appeared in part:

"The bankers who have contracted to finance the sisal fibre monopoly have perfected the organization of the superfluous company which, according to the remarkable financial plans, is to receive a big commission on the sales of all sisal fibre shipped from Yucatan to the United States. Announcement of the incorporation of the company under the laws of New York was given to the press December 10, the day after the facts in regard to the proposed monopoly and its plans for collecting tribute from the American farmer were published by the *Farm Implement News*.

"That same day the price of sisal fibre, already much higher than is warranted by the supply and demand, was advanced one-eighth of a cent a pound.

"The company is to be known as the Pan-American Commission Corporation. In view of the fact that it is to receive a commission of 5 per cent. on the volume of sisal fibre sales in this country, the use of the word "commission" in the name is quite appropriate. The capital stock of the company is $2,000,000."

The article says it is the implement dealers' duty to enlighten the members of Congress and demand that the American farmer be protected.

# THE "TIMES" TO ADD TO ITS NEW BUILDING

## Buys Five Flat Houses Adjoining From Hyde Real Estate Corporation.

The M. Morgenthau, Jr., Company has sold for the Hyde Real Estate Corporation, A. Filmore Hyde president, 231, 233, 235, 237 and 239 West Forty-third street, five five story flat buildings, each on lot 20 feet front by 100 feet 4 inches in depth, making a total plot of 100 feet front by 100 feet 4 inches depth, located on the north side of West Forty-third street, just west of Times Square. This property adjoins the Times Annex Building and has been purchased by the New York *Times*.

The property just acquired will be improved with a structure similar in general character to the Times Annex Building, which is a twelve story fireproof building. With its new purchase the *Times* will have a total frontage on the north side of West Forty-third street of 243 feet. The property adjoins the holdings of the Astor estate on Times Square, running from Forty-third to Forty-fourth street. Directly in the rear on Forty-fourth street is the Shubert Theatre.

Considerable activity has been developing of late in this immediate vicinity owing to the nearing completion of the union subway station of the dual subway lines in Times Square. Mr. Morgenthau has several other deals pending which will also lead to additional buildings in this section.

### To Entertain Playground Children.

A playlet, a pageant and a barn dance have been arranged for the children who use the playgrounds of Manhattan. The children will be the guests of the Bureau of Recreation, Department of Parks, at the Amsterdam Opera House, 340 West Forty-fourth street, to-morrow afternoon at 2 o'clock. The playlet is called "The Fairies' Plea," and has been adapted from Thomas Hood's "Plea of the Midsummer Fairies." Park Commissioner Cabot Ward will deliver an address.

# ENGINEER COURTS INQUIRY.

## Edgar S. Clossen of Montclair Answers His Critics.

MONTCLAIR, N. J., Dec. 26.—Answering a public assertion by Frank D. Leffingwell, a member of the American Society of Civil Engineers, that the work of erecting stones bearing the names of the streets of this municipality was not being done properly by his department, Edward S. Clossen, town engineer, today announced that he would welcome an investigation of his office.

Mr. Leffingwell had suggested that an investigation be conducted by disinterested non-resident engineers. Mr. Clossen's term expires on January 1 and he is an applicant for reappointment. The office pays a salary of $4,000, and the term is for one year.

## AUCTION SALES THIS WEEK.

### Voluntary and Forced Offerings in Manhattan and The Bronx.

TUESDAY, DECEMBER 28.

[AT 14 VESEY STREET.]

By Joseph P. Day.

73D ST, 48 E, s s, 184 e Madison av, 20x102.2, 4 sty dwlg—H G Ogilvie agt E A Demarest et al; H M Bellinger Jr, atty; J D Edelson, ref; due, $37,718.09; taxes, &c, $1,371.50.

20TH ST, 216 and 218 W, s s, 212 w 7th ave, 46.10x98.9; 4 sty front and rear bldgs—G L Slawson agt Distributers Realty Co et al; H M Bellinger, Jr, atty; E J Healy, ref; due, $38,987.52; taxes &c, $869.14.

By Henry Brady.

103D ST, 220 E, s s 230 e 3d av, 25x100.11, 4 sty tnmt—A J Chabot agt Sadie Nathanson et al; H M Bellinger, Jr, atty; M J Driscoll, ref; due, $14,148.39; taxes, &c, $426.14.

[AT 3208 THIRD AVENUE.]

By Henry Brady.

BAILEY AV, 3058 and 3060, e s, 225 n Boston av, 75x87.8 irreg, 2 4 sty flats—Prospect Investing Co agt Bailey Apartment Corp; S W Collins, atty; J B Harrison, ref due, $17,390.88; taxes, &c, $560.

By Joseph P. Day.

PERRY AV, 2883, w s, 387.3 n Bedford Park blvd, 19.6x115.8, 3 sty brick dwlg—Margaret Oliver agt Henry Agate et al; John Santora, atty; Ely Neumann, ref; due, $1,738.87; taxes, &c, $400; prior mtg, $6,000.

WEDNESDAY, DECEMBER 29.

[AT 14 VESEY STREET.]

By L. J. Phillips & Co.

ELIZABETH ST, 287 and 289, w s, 67.2 n East Houston st, 40.9x84x irreg, 6 sty tnmt—Banned Friend agt M B Barclay et al; action 1; Kantrowitz & E, attys; Benno Von Witzleben, ref; due, $6,816.55; prior mtg, $39,000.

ELIZABETH ST, 293 and 295, w s, 185 n East Houston st, 54x83.1x irreg, two 6 sty tnmts—Same agt same; same atty & ref; action 2; due, $12,608.06; prior mtg, $27,000 on each house.

By Joseph P. Day.

61ST ST, 203 W, n s, 92 w Amsterdam av, 27x100.5, 5 sty tnmt—Israel Winer agt Samuel Liebovitz et al; J J O'Grady, atty; S H Elsler, ref; due, $1,922.15; taxes, &c, $498.20; prior mtg, $11,500.

104TH ST, 164 E, s s, 95 e Lexington av, 25x100.11, 8 sty tnmt—Z H Oppenheimer agt M E Hoyt et al; Meighan & N, attys; C J Leslie, ref; due, $11,884.71; taxes, &c, $508.30.

FORT WASHINGTON AV, w s, 79.10 s 162d st, 29.5x152.9x14.11, vacant store—Friedman Con Co agt Chas Dalley et al; Stoddard & M, attys; G J Gillespie, ref; taxes, &c, $500.

By Samuel Marx.

7TH AV, s w cor 118th st, 100.11x100, three 5 sty flats—Am Bible Soc agt County Land & Mtg Co et al; E de P Foster, atty; Adolph Stern, ref; due, $140,257.95; taxes &c, $16,337.77.

By Herbert A. Sherman.

STANTON ST, 338 and 340, n w cor Mangin st, 40x70, 2 sty factory—Ogden Brower et al, trs, agt L Zodikow et al; W R Hill, atty; Timothy Daly, ref; due, $32,171.48; taxes, &c, $2,541.38.

THURSDAY, DECEMBER 30.

[AT 14 VESEY STREET.]

By Joseph P. Day.

178TH ST, 591-3 W, n s, 183.4 w Audubon av, 41.8x100, 5 sty flat—Lawyers Mtg Co agt Herman Cohen et al; Cary & C, attys; R R Costello, ref; due, $41,847.83; taxes, &c, $800.10.

7TH AV, 2259, s e cor 132d st, 26x100, 5 sty flat—Excelsior Sav Bank agt Helene Stein et al; J C Gulick, atty; P H Gregory, ref; due, $46,568.60; taxes, &c, $2,115.38.

By Bryan L. Kennelly.

82D ST, 19 E, n s, 95 w Madison av, 2.5x98.8, 4sty dwlg—E C Muller et al agt 19 E 32d St Co et al; M F Johnson atty; J H Rogan, ref; due, $6,396.68; taxes, &c, $1,683.

By Henry Brady.

112TH ST, 324 E, s s 300 e 2d av, 25x100.11, 6 sty tnmt—Law Mtg Co agt Clara Klingenstein et al; Cary & Co, attys; F C Hunter, ref; due, $21,608.33; taxes, &c, $494.24.

By James L. Wells Co

126TH ST, 314 E, s s, 250 e 2d av, 25x99.11, 5 sty tnmt—G T Wells agt N Berner et al; Lexow, M & W, attys; T N Cuthbert, ref; due, $14,312.67; taxes, &c, $346.39.

[AT 3208 THIRD AVENUE.]

By Henry Brady.

138TH ST, 435-37 E, n s, 239.6 e Willis av, 49.6x100, 6 sty flat— C H Freeman agt Leo Jacobs et al; R W Freeman, atty; Edgar Hirschberg, ref; due, $14,949.98; taxes, &c, $1,844.02; prior mtg $49,000.

FRIDAY, DECEMBER 31

[AT 14 VESEY STREET.]

By Henry Brady.

82D ST, 520 E, s s, 291.9 e Av A, 18.9x102.2, 4 sty dwlg—East River Sav Instn agt P G Spinack et al; O F Hubbard, atty; A D Truax, ref; due, $8,593.93; taxes, &c, $111.15.

By Joseph P. Day.

MADISON AV, 2108, w s, 59.11 n 132d st, 20x80, 3 sty dwlg—Emigrant Ind Sav Bank agt A M Ivory et al; R & E J O'Gorman, attys; J H Radigan, ref; due, $7,792.65; taxes, &c, $229.


NEW JERSEY REAL ESTATE FOR SALE.

ATTRACTIVE BARGAINS offered by BANKING DEPARTMENT, STATE OF NEW YORK, to builders, investors and prospective homeseekers. A large number of vacant lots at Grantwood, Meadowmere, Leonia, Ridgefield and Teaneck, New Jersey, at one-half of former owners' prices. Also a large number of two-family houses at Edgewater, Hudson Heights, Cliffside and Palisades Park, New Jersey, at about one-half of former prices. All of the above properties are within a five cent fare zone and within thirty minutes of Manhattan. These properties must be sold quickly to close the business of two corporations now being liquidated by the Banking Department. Special inducements to contractors and builders who will purchase a considerable number of lots. For further particulars address BENJ. D. HAIGHT, Special Deputy Supt. of Banks, care of Banking Department, 61 Broadway, New York City.



SUMMONSES.

SUPREME COURT OF THE STATE OF NEW YORK, NEW YORK COUNTY.—Otis W. Sanders, plaintiff, against Nannie E. Sanders, defendant.—Trial desired in the County of New York.—Action for absolute divorce.—Summons.

To the above named defendant:

You are hereby summoned to answer the complaint in this action and to serve a copy of your answer on the plaintiff's attorney, within twenty days after the service of this summons, exclusive of the day of service, and in case of your failure to appear or answer, judgment will be taken against you by default for the relief demanded in the complaint.

Dated, New York, November 30th, 1915.

C. W. McDOUGALD, Attorney for Plaintiff, Office & P. O. address, No. 5 Beekman Street, Borough of Manhattan, City of New York.

To the defendant Nannie E. Sanders:

The foregoing summons is served upon you by publication, pursuant to an order of Hon. Leonard A. Giegerich, a Justice of the Supreme Court of the State of New York, dated the 2nd day of December, 1915 and filed with the complaint, in the office of the Clerk of the County of New York at the County Court House, Borough of Manhattan, City of New York, on the 3rd day of December, 1915.

Yours, etc.,

C. W. McDOUGALD, Attorney for Plaintiff, Office & P. O. address, No. 5 Beekman Street, Borough of Manhattan, City of New York.

SUPREME COURT OF THE STATE OF NEW YORK—A. P. TOUNGBLOOD, INC., Plaintiff, against BANCA COMMERCIALE ITALIANA, Defendant. Trial desired in New York County. SUMMONS.

TO THE ABOVE NAMED DEFENDANT:

YOU ARE HEREBY SUMMONED to answer the complaint in this action and to serve a copy of your answer on the plaintiff's attorneys within twenty (20) days after the service of this summons, exclusive of the day of service, and in case of your failure to appear or answer, judgment will be taken against you by default for the relief demanded in the complaint.

Dated New York, October 18, 1915.

HEYN & COVINGTON, Attorneys for Plaintiff, Office & Post Office Address, No 60 Wall street, Borough of Manhattan, New York City.

TO THE ABOVE NAMED DEFENDANT, BANCA COMMERCIALE ITALIANA:

The foregoing summons is served upon you by publication, pursuant to an order of Hon. Eugene Fitzgibbon, a Justice of the Supreme Court of the State of New York, dated the 11th day of November, 1915, and filed with the complaint in the office of the Clerk of the County of New York, at the County Court House, Borough of Manhattan, City and County of New York.

Dated New York, November 15, 1915.

HEYN & COVINGTON, Attorneys for Plaintiff.


# The Lawson Ad.

On last Thursday we published the following advertisement, and at once the market took fire and Thursday and Friday First National Copper was the most active stock in Boston and New York, with over 100,000 shares traded in by the representative stock exchange and curb houses, and every share quoted was an actual trade.

In the two days the stock rose steadily from 5¾ to 9, at which price it closed.

We are plain commission brokers and do not pretend to speak for Mr. Lawson or any other operator, nor do we presume to tell how stocks are going. Our only pretense is to execute orders for our clients.

We take no credit to ourselves for the great result of our Thursday's advertisement. Anyone can see that all that followed its publication was due entirely to Mr. Lawson's tissue.

After the close on Friday Mr. Lawson issued the following tissue, which we take the liberty of repeating:

> "Owing to the size of my coming advertisement, COPPERS—First National, and the fact that the telegraph and telephone lines are still behind in their handling of lengthy messages and the necessity of preparing and transmitting my advertisement on a Sunday following Christmas, I have decided to postpone my advertisement to Tuesday and my No. 4 to Wednesday."

We would call the attention of intending buyers of "COPPERS," and particularly First National, to the opportunity afforded by this additional day to secure them at prices lower than those which will probably prevail upon the publication of Mr. Lawson's advertisement.

This advertisement, published solely for the purpose of securing commission business, does not pretend to predict the market course of "COPPERS—First National," but for the information of our clients we will recall the market action of different Lawson Stocks upon similar occasions.

During the weeks of the Butte Campaign, starting at $2.00 and ending at $130.00, every time Mr. Lawson published an advertisement the price of Butte would mount continuously upon the day of publication. It was the same in the Trimountain Campaign, which started at 10 and wound up at 125, and the same on Chino, from 5 to 55.

# First National Copper

Years and years of studying Mr. Lawson's ways have shown us that his very best advice is given to his street friends in advance "tissues." Many a stock exchange member has bought his seat from profits on such advice.

In his "tissues" Mr. Lawson seems to talk more "heart to heart" than in his more guarded public advertisements.

Here is a "tissue" he issued at the close yesterday that seems to us good enough for any advertisement, and, as it is now public property, we take the liberty of republishing it without Mr. Lawson's consent, which he probably would have given if we could have reached him after we found it in the Financial News:

> CHRISTMAS "COPPERS."
>
> I have decided it would be a waste of fireworks to have my big advertisement and my No. 4 between now and Christmas, particularly with the Austrian break or settlement impending.
>
> On Monday my "COPPERS—First National" big advertisement will be out, and on Tuesday my No. 4, giving detail of First National, etc., combination, probably the largest-many-times-over edition of any publication pertaining to stocks or finance, will begin to go to investors, speculators, and the public all over the world.
>
> Here are a few things I want to get on record about before Christmas.
>
> First—the "COPPERS" boom is with us—will be with a rush next week—and it will be a record-breaker both for activity and continuously high prices.
>
> Second—That any good "COPPERS" can be bought now for big profit—bear in mind I say GOOD "COPPERS."
>
> Third—That there will be more profit in First National than any other "COPPERS"—I do not bar any copper stock when I say First National bought at $6.50 to $10.00 will realize more profit (percentage on cost price) than any other.
>
> Fourth—That before the "COPPERS" boom is at its height my coming First National, etc., project will be the most active in the big market and will (strange as it may seem now) occupy more of the stage centre than any other of the "COPPERS," Anaconda, Kennecott, etc.
>
> Fifth—That any of my Street associates who want to lay in a Christmas present of proportion can do so by buying 500 to 1,000 First National, even up to $10, or I don't know the stock game.
>
> THOMAS W. LAWSON.
>
> Boston, December 22, 1915.
>
> P. S.—I said practically the same about Butte at $14 after it had risen from $2, about Trimountain at $23 after it had risen from $10, about Chino at $5 and $6, and about Alaska at the same price; and Butte went to $130 and Trimountain to $125, Chino to $57 and Alaska to $40.

We will buy First National Copper or any other listed stocks or securities on margin or for cash.

**CHARLES C. CLAPP & COMPANY,**
BROKERS.
33 State Street, Boston.


WINTER RESORTS. NEW JERSEY—Atlantic City.

Atlantic City, N.J.
"The finest hotel accommodations in the world."

Start the New Year Right. "I hereby agree that I study my health and good spirits by commencing the New Year with a trip to Atlantic City, N. J.
Spend a few days in the pure, bracing air and sunshine, and revel in the consciousness of increasing strength and vitality.
A wide range of high-class attractions unite to make your visit a memorable one.

The Leading Houses Are Always Open
and will furnish full information, rates, etc., on application (Hotels are all American Plan, unless otherwise noted)

Marlborough-Blenheim — On the Beach Front, American and European Plans, Josiah White & Sons Company
Galen Hall — Hotel and Sanatorium, F. L. Young, Mgr.
Hotel Dennis — On the Beach Front, Walter J. Buzby
Seaside House — On the Beach Front, F. P. Cook's Sons
The Wiltshire — Central; Near the Beach, Samuel Ellis
Hotel Chelsea — On the Beach Front, J. B. Thompson & Co.
The Shelburne — On the Beach Front, European Plan, J. Weikel, Mgr.
Hotel St. Charles — On the Beach Front, Newlin Haines Co.
The Holmhurst — Central; Near the Beach, Henry Darnell
Strand Hotel — On the Beach Front, E. B. Off and H. C. Edwards

Only three hours from New York City via CENTRAL R. R. of N. J. or PENNA. R. R.
Consult local ticket agents for further information.

SPECIAL RATES OVER THE HOLIDAYS
ISLESWORTH
UNUSUAL ATTRACTIONS AND FEATURES

CONTINENTAL HOTEL
Between Penna. R. R. Station and beach.
ALWAYS READY. ALWAYS OPEN.
Steam heat, running water in all rooms. Rooms en suite with private bath. Garage. American plan—$2.50 per day upwards. European plan—$1.00 per day upwards. Special weekly rates.
M. W. DUNCAN.

Hotel Dennis, ATLANTIC CITY
Superior location with an unobstructed view of beach and boardwalk. A recognized standard of excellence. Capacity 600. WALTER J. BUZBY.

THE LEADING RESORT HOTEL OF THE WORLD
Marlborough-Blenheim
ATLANTIC CITY, N. J.
OWNERSHIP MANAGEMENT
JOSIAH WHITE & SONS COMPANY

HOTEL RUDOLF
Superb location on ocean front. Sea and fresh water baths. Orchestra. Capacity 1,000.
Joel Hillman, Pres. A. S. Rukeyser, Mgr.

TRAYMORE Largest in Atlantic City
New York Booking Office
410 Times Bldg. Phone Bryant 9225.

"ISLESWORTH"

ROYAL PALACE HOTEL Open All Year.

WINTER RESORTS. NEW JERSEY—Atlantic City.

HOTEL NEW CLARION
Kentucky Ave. and Beach, Atlantic City, N. J.
A modern house, complete in every detail. Rooms en suite, with baths and every convenience. This house remains open the entire year and is near pier, theatres and Atlantic City's many and varied attractions. The cheerful, home-like surroundings appeal to those desirous of rest and contentment. Table supplied with best the market affords. The service is excellent. Automobile garage accommodations. Booklet.
S. K. BONIFACE.

WILTSHIRE. Open all the year.

GEORGIA—Augusta.

Hotel Bon Air
AUGUSTA, GA.
Now Open. Why not spend your holidays there? Two fine 18-hole golf courses, beautiful clubhouse, excellent driving and motoring, shooting and all outdoor sports.
Address C. G. TRUSSELL, Manager

FLORIDA.

SPEND THE WINTER on the Florida East Coast. 243 5th Ave., N. Y.

TOURS.

NASSAU & CUBA
Ideal Short Winter Cruises
Expenses Included
10-11 and 12 Days
And Longer.
GEO. E. MARSTERS, Inc
1546 Broadway - N.Y. City.

Bermuda Inc. hotel accommodations, $36.50 up. American plan. FRANK TOURIST CO., 396 Broadway, N. Y.

SOUTH AMERICA TOUR de LUXE

CALIFORNIA



The High Tide of Street Traffic

If you sell things to people, go where people are.
A never ending stream of people goes and comes on Park Row day in and day out, day time and night time.

The Sun Has For Rent
The Second and Third Floors of Its New Building

Each floor contains 4,450 sq. ft. and 114 ft. of glass front, every inch of which can be made to show the merits of your product to the thousands which pass the building. Rent $15,000.

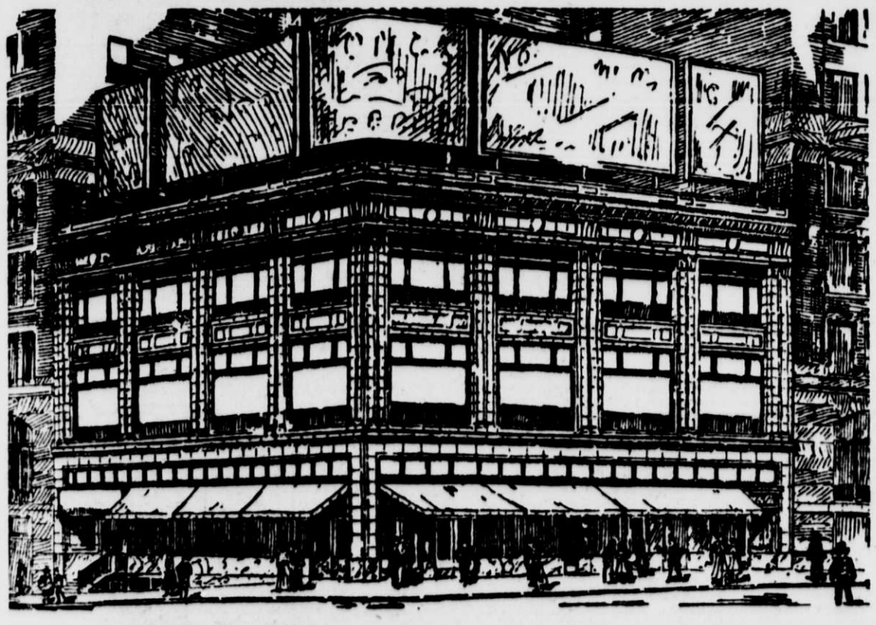

NEW THREE STORY BUILDING ON THE OLD SUN PLOT
170 NASSAU STREET
(Corner Frankfort)

Full view of Park Row, Post Office, City Hall, City Hall Park, and the entrance to Brooklyn Bridge. Close to Municipal Buildings, Courts, etc. Building now being constructed. Fire proof and up to date.

MORE PERSONS PASS HERE DAY AND NIGHT THAN ANY OTHER POINT IN GREATER NEW YORK.

Charles F. Noyes Company, 92 William St.
TELEPHONE 2000 JOHN — Agents — NEW YORK



TO EMBARGOED SHIPPERS
Express Delivery Service from Philadelphia to New York with 5 ton Pierce-Arrow Motor Trucks. Call, write or 'phone Bell—"Locust 1300," Philadelphia.
GEORGE MUNN, 1401 Arch St., Phila.

American Line
AMERICAN STEAMERS
Under the American Flag
N. Y.—Liverpool, Pier 62, N. R., Noon
New York ..... Dec. 31 St. Louis ..... Jan. 8
White Star Line
N.Y.—Liverpool, Pier 60, N. R., Noon
Lapland ..... Dec. 30 Baltic ..... Jan. 6
Azores—Gibraltar—Naples—Genoa
Canopic ..... Jan. 8, 10 A.M. Cretic ..... Feb. 15
OFFICE, 9 B'WAY, N. Y. Tel. 9900 Rector.

FRENCH LINE
Compagnie Generale Transatlantique
POSTAL SERVICE
Sailings for BORDEAUX
ROCHAMBEAU ..... Jan. 4, 3 P. M.
LA TOURAINE ..... Jan. 8, 3 P. M.
LAFAYETTE ..... Jan. 15, 3 P. M.
ESPAGNE ..... Jan. 22, 3 P. M.
FOR INFORMATION APPLY
COMPANY'S OFFICE 19 State St., N. Y. Phone Broad 4900.

CUNARD
Established 1840.
EUROPE VIA LIVERPOOL
*Cameronia ..... Sat., Jan. 8, 10 A.M.
ORDUNA ..... SAT., JAN. 15, 10 A.M.
*TUSCANIA ..... SAT., JAN. 22, 10 A.M.
*CALIFORNIA ..... SAT., JAN. 29, 10 A.M.
*En Route to Glasgow.
ROUND THE WORLD TOURS.
Through bookings to all principal ports of the world.
COMPANY'S OFFICE, 21-24 State St., N.Y.

GEORGIA and FLORIDA RESORTS.
All outdoor sports in an ideal climate.
OCEAN STEAMSHIP CO., 301 5th Av., N. Y.

STEAMSHIP TICKETS to any port.
Official Agent all lines.
Raymond & Whitcomb Co., 225 5th Av., N. Y.

ATLANTIC, GULF AND WEST INDIES STEAMSHIP LINES — Clyde — Mallory — Ward—Porto Rico Lines. 290 B'way, N. Y.

OLD DOMINION LINE. To all points South and West. Every week day. 3 P. M., Pier 36, North River. Tel. 3900 Franklin.

GO TO BERMUDA BY "S. S. BERMUDIAN." Booklets Quebec S. S. Co., Ltd., 32 B'way, N. Y.

The public be pleased.
BOSTON $2.65
Via Boat and Rail. ROUND TRIP $5.15
PROVIDENCE Boat Direct $1.60
ROUND TRIP $3.00.
Colonial Line
First-class service, catering to the best people. Week days and Sundays at 5 P. M. from Pier 29, N. R., foot West Houston St. All Outside Rooms. $1.00 to $3.00. Wireless equipment. Uptown Office, Broadway and 23d St. Phone Spring 9491.

FALL RIVER LINE
TO BOSTON $3.00
Lv. PIER 14, N. R., foot Murray St., Daily 5:00 P. M. Music.
New London (Norwich) Line, via New London. Lv. Pier 40, N. R., ft. Houston St., week days only, 5:30 P. M.; Pier 70, E. R., ft. E. 22d St., 6:00 P. M.

BAY STATE LINE
$2.55 BOSTON $2.55
Worcester, $2.60; Providence direct, $1.50.
OUTSIDE STATEROOMS, $1.00
Daily, including Sunday, 5:00 P. M.
From Pier 19, E. R. 'Phone 2700 Beekman.
City Ticket Office, 290 Broadway, N. Y.
Uptown Ticket Office, B'way and 23d St.

$3 Direct. MAINE STEAMSHIP LINE
Between NEW YORK & PORTLAND
Reduced Fares All Points. Phone 9980 Cortl.
EASTERN STEAMSHIP LINES.


PUBLIC NOTICES.

BOARD OF ESTIMATE AND APPORTIONMENT,
Municipal Building, New York.

NOTICE IS HEREBY GIVEN that the Board of Water Supply of The City of New York, pursuant to Chapter 724 of the laws of the State of New York enacted in the year 1905, and amendments thereto, has made such surveys, maps, plans, specifications, estimates and investigations as it deemed proper in order to ascertain the facts as to what sources for an additional supply of pure and wholesome water for The City of New York exist and are most available, desirable and best for the said supply and has reported to the Board of Estimate and Apportionment with recommendations as to what action should, in its opinion, be taken with reference thereto, which report, with a map, plan and profile accompanying the same, bears the date of June 13, 1906, and is entitled "Map and profile showing manner of obtaining from Schoharie creek an additional supply of water for The City of New York," which said map is on file in the office of the Board of Water Supply of The City of New York, in the Municipal Building, Park Row, Centre and Chambers Streets, in New York City; that said map and profile were approved by the Board of Estimate and Apportionment July 6, 1906; that said map and profile were submitted to the State Conservation Commission and by that Commission approved October 21, 1914; that said Board of Water Supply has made a further report, dated December 21, 1915, to the Board of Estimate and Apportionment, in which it is set forth that it is necessary that the said map and profile, dated June 13, 1906, be now modified as shown upon a map and profile submitted by said Board of Water Supply, dated December 21, 1915, and entitled "Map and profile showing manner of obtaining from Schoharie creek an additional supply of water for The City of New York," which said map is on file in the office of the Board of Water Supply of The City of New York in the Municipal Building, Park Row, Centre and Chambers Streets, in New York City.

NOTICE IS ALSO GIVEN that the Board of Estimate and Apportionment of The City of New York has fixed the 14th day of January, 1916, at 10 o'clock in the forenoon, at Room 16, in the City Hall, in The City of New York, as the time and place for a public hearing upon the said report, dated December 21, 1915, and has resolved that notice of such public hearing be given by publication in the CITY RECORD and in two daily papers published in The City of New York and by publication of said notice in two papers designated as "official papers," if any, for the publication of official notices in each of the counties of Albany, Columbia, Delaware, Dutchess, Greene, Montgomery, Orange, Putnam, Rensselaer, Rockland, Schenectady, Saratoga, Schoharie, Westchester and Ulster, or if there be none such in any of said counties, then such notice shall be published in any two papers published in said counties, such publications having been determined by said Board of Estimate and Apportionment to be reasonable public notice of said hearing, and that the Secretary of the said Board of Estimate and Apportionment was directed to give such further notice as will meet the requirements of the statute and as he may be advised by the Corporation Counsel.

JOSEPH HAAG,
Secretary of the Board of Estimate and Apportionment of The City of New York.
Dated, New York City, December 23, 1915.


AUTOMOBILE EXCHANGE
—BEARINGS—
New Departure Service Sta. The Gwilliam Co. 253 W 58 St (at B'way) Tel. 6356 Columbus


HELP WANTED—MALE.

WANTED—Supt. of Building Mill on fine Mercerized and Silks; must be thoroughly practical; state age, experience and salary wanted; references required. Apply L. C., box 124 Sun office.