Aerial Warfare's Progress and Terrific Cost Shown in Remarkable Pictures

Remarkable photograph of one of the latest type of British naval airships silhouetted against the evening sky.
From an official Photograph. Copyright American Press Association.

Thrilling escape of a French dirigible pilot whose balloon broke its moorings near Bar le Duc. Finding himself drifting over the German line, the pilot cut loose in his parachute, and striking a transverse current, was driven back, landing inside the French lines.
Photo, copyright, Medem Photo Service.

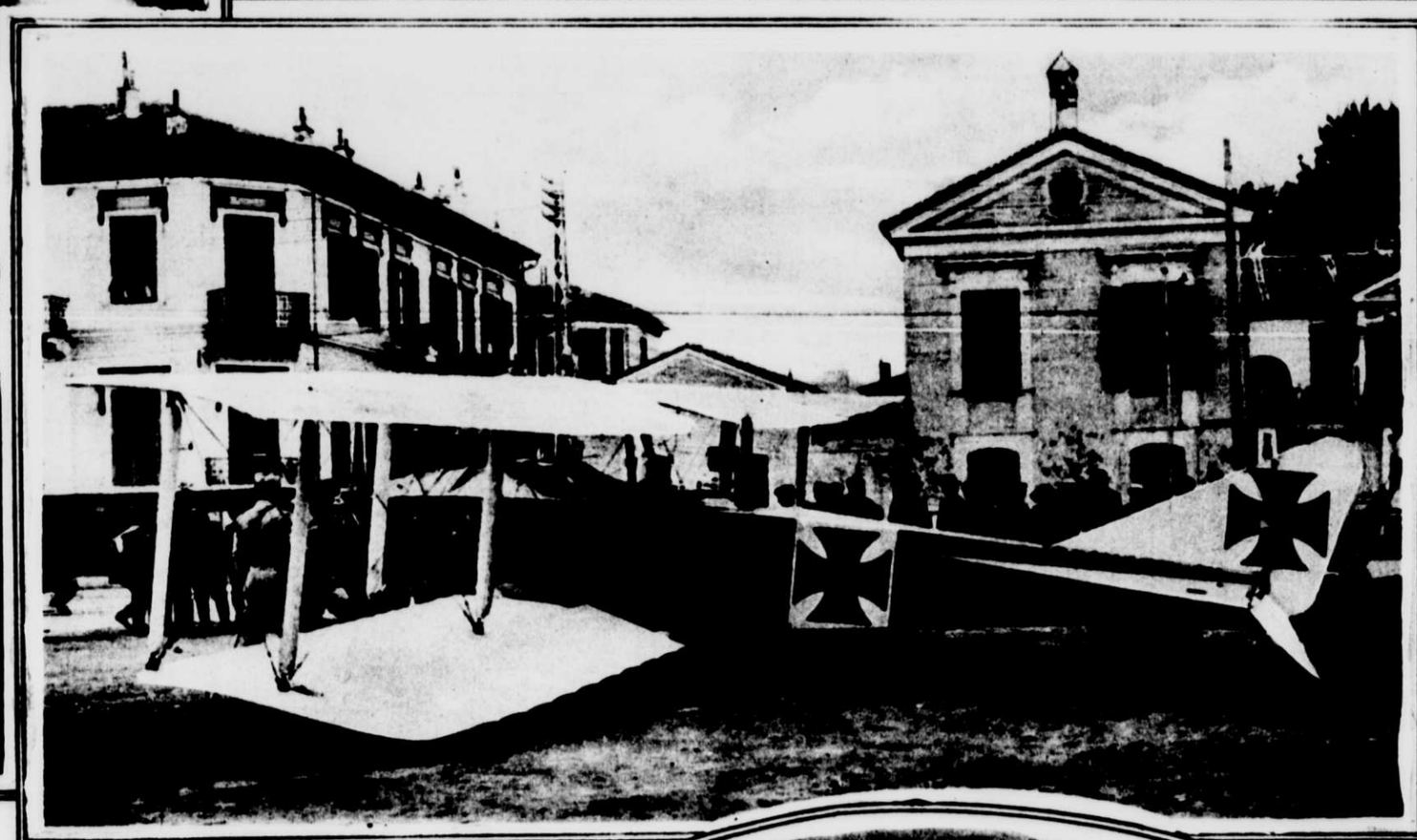

A German aeroplane brought down at Salonica.
Photo Copyright, Medem Photo Service.

Wreckage of the Zeppelin brought down at Salonica by allied naval guns. She was sailing over the allied lines when a lucky shot struck her steering gear and she plunged 1,200 feet to the banks of the Vardar.
Photo by Medem Photo Service.

The remains of the Zeppelin L-20, which was forced to descend on the Norwegian coast after raiding England, and afterward blown up.
Official Photo, from Brown Bros.