# Harry Hooper's Heavy Hitting Is Big Factor in Victory of 4 to 3 Scored by the Red Sox Over the Giants at Dallas, Tex.

## RED SOX DEFEAT GIANTS AT DALLAS

### Large Crowd Sees Bostonians Down New Yorkers by Score of 4 to 3.

### HOOPER LEADING FACTOR

### Hits Home Run With One Man On, Then Ties in Seventh With Double.

By DANIEL.

Special to THE SUN AND NEW YORK HERALD.

DALLAS, Tex., March 21.—Harry Hooper, the old nemesis of the Giants, wielded a wicked bat against them this afternoon and was the leading factor in a victory for the Red Sox by a score of 4 to 3. First Hooper hit a home run with one man on, to give Boston the lead, and then he slammed out a double to tie the count in the seventh. The Red Sox won in the eighth inning, thanks to a two base hit by Herb Pennock, who proved that as a pitcher he was a very effective batsman.

Eight thousand fans turned out for the contest, which was played under ideal weather conditions. The crowd was said to have been the largest which yet had seen a game in Texas. The fans jammed the stand and then lined up around the field, only a patch behind the plate being vacant. With the sun beating down with summer warmth, the skies innocent of anything but a blue, which seems to be for Texas alone, and the stand a chromatic patch of women's finery, it was a gay scene, indeed, which rewarded one of a big day at the Polo Grounds. It was hard, at times to remember that the scene was miles and miles away from Broadway.

Though the scene was far from the old town some of the fans were right at home rooting for the Giants. New York has sent many a native son down to this neck of the woods in search of fortune in the oil country, and they flocked in from all points to urge their old favorites on to victory, which did not come. Many more New Yorkers will be out to-morrow, when the Giants and the Red Sox play at Wichita Falls, in the heart of the country which bristles with oil derricks, hopes, wildcats and flivvers.

**Game Fine One for Fans.**

The game to-day was a rattling good contest all the way. It was one of those sweep affairs so dear to the hearts of the dyed in the wool fans, a game replete with hard hitting and fast fielding in which victory was not conceded until the last Giant had been retired.

Fred Toney started on the mound for the Giants, and for four innings he had the Red Sox making a lot of wasted motions. All they could get were two hits through Fletcher. When Toney faced the Red Sox in the fifth he enjoyed a one run lead, which came when Dugie singled past first, went to second on Kauff's infield out, to third on Foster's error on Kelly, and home on a double steal which was worked in a mighty pretty way with Kelly. Kelly was out trying to score from second on Snyder's single to left.

Then came Hooper, and he certainly whooped things up. Devine opened the fifth inning and was thrown out by Fletcher. Hoyt got his second single off Toney. Hooper looked a couple of them over and had a strike called on him. Then he poled the old ball over the right field fence and the Red Sox were in the van by 2 to 1.

The right field fence in the Dallas park is not particularly far from the home plate, but it is a fairly long carry just the same and Hooper had plenty to spare in clearing the barrier.

**Toney Gives Way to Barnes.**

That fifth was enough for Toney and he gave way to Jess Barnes. In the sixth the Red Sox made a change in the box. Waite Hoyt, who was nursed along in the minors for several years by the Giants and cast off, pitched good ball for Ed Barrow for five rounds and then gave way to Herb Pennock, left hander.

Pennock started in his old Athletics form. Somehow he fanned Doyle, but then he passed Kauff, Frisch, Kelly and Barnes in succession and forced over the tying run. The Giants regained the lead immediately when McCarty's single to left scored Frisch.

Barnes wabbled in the seventh and got himself in a bad position by passing Walters, who had replaced Devine behind the bat. Pennock filed to Kauff, but an game Hooper again. Once more the stage was set for a stirring deed and again Hooper responded with a vim, for he lifted the ball into the crowd in exactly the same way for two bases, scoring Walters with the tying run.

Pennock's two baser, which won in the eighth, came in the wake of a pass and two singles. McInnis fanned to open the round and McNally walked. He was nipped off trying to steal, but Scott smashed a single to centre and Walters drove a one timer to right. Pennock then drove the leather into the crowd in right centre for a brace of bases and Scott scurried home with the winning run. Walters tried to score too, but he was sent back to third by Bill Brennan, the umpire.

There was a slight flurry in the ninth when, with two down, Fletcher got his only hit of the day. But Doyle drove to left field and the crowd rushed for the exits. The score:

| BOSTON (A.) | ab | r | h | o | a | e | NEW YORK (N.) | ab | r | h | o | a | e |
|---|---|---|---|---|---|---|---|---|---|---|---|---|---|
| Hooper, r.f. | 4 | 1 | 2 | 3 | 0 | 0 | Burns, l.f. | 5 | 0 | 0 | 4 | 0 | 0 |
| Jamieson, l.f. | 3 | 0 | 1 | 2 | 0 | 0 | Stallard, r.f. | 5 | 0 | 1 | 2 | 0 | 0 |
| Shorten, r.f. | 1 | 0 | 0 | 0 | 0 | 0 | Fletcher, ss. | 5 | 0 | 1 | 0 | 2 | 1 |
| Barrow, c.f. | 4 | 0 | 0 | 1 | 0 | 0 | Doyle, 1b. | 5 | 1 | 2 | 8 | 2 | 0 |
| Gardner, 3b. | 3 | 0 | 1 | 1 | 0 | 0 | Kauff, c.f. | 4 | 1 | 1 | 2 | 0 | 0 |
| Ruth, r.f. | 3 | 0 | 1 | 1 | 0 | 0 | Frisch, 2b. | 5 | 1 | 1 | 4 | 4 | 0 |
| Scott, ss. | 4 | 1 | 0 | 2 | 3 | 1 | Kelly, lb. | 5 | 0 | 2 | 7 | 0 | 0 |
| Devine, c. | 3 | 0 | 0 | 5 | 1 | 0 | Meusel, c. | 4 | 0 | 1 | 1 | 0 | 0 |
| Hoyt, p. | 3 | 1 | 0 | 0 | 3 | 0 | Toney, p. | 1 | 0 | 0 | 0 | 1 | 0 |
| Walters, c. | 1 | 1 | 0 | 0 | 0 | 0 | Barnes, p. | 1 | 0 | 0 | 0 | 0 | 0 |
| Pennock, p. | 3 | 1 | 0 | 0 | 1 | 0 | McCarty, c. | 4 | 0 | 1 | 5 | 1 | 0 |
| Total | 34 | 4 | 10 | 27 | 12 | 1 | Totals | 39 | 3 | 10 | 27 | 11 | 1 |

| | | | | | | | | | |
|---|---|---|---|---|---|---|---|---|---|
| Boston | 0 | 0 | 0 | 0 | 2 | 0 | 1 | 1 | 0—4 |
| New York | 0 | 0 | 0 | 1 | 0 | 2 | 0 | 0 | 0—3 |

Two base hits—Hooper 2, Foster, Pennock, Meusel. Home run—Hooper. Two base hits—Pennock, Doyle, Pennock, Meusel. Double play—McNally and McInnis. Hits and runs—Off Toney, 4 and 2 in 5 innings; off Barnes, 6 and 2 in 4 innings; off Hoyt, 3 and 1 in 3 innings; off Pennock, 5 and 2 in 4 innings. Struck out—by Toney, 1; by Barnes, 3; by Hoyt, 2; by Pennock, 2. Bases on balls—Off Toney, 1; off Barnes, 2; off Hoyt, 1; off Pennock, 1. Left on bases—Boston, 13; New York, 10. Hit by pitched ball—By Barnes, 1 (Walters). Umpires—Messrs. Brennan and Rooney.

**Notes of the Game.**

Hoyt looked fine to-day. He has grown much heavier than he was when he was with the Giants and has gained splendid control and a fine slow ball.

It is likely that Barrow will start Harry Harper, whom he obtained from Washington, at Wichita Falls to-morrow. McGraw may start with Phil Douglass.

George Kelly got to first every time he came to bat. He hit two singles, got a pass and was saved by Foster's error.

Stallard fielded well in Young's place in right and got a hit too.

Larry Doyle, a big favorite with the fans here, got a single and a double.

## YANKS LEAD REDS, TRAIL BROOKLYNS

### Huggins's Men Seem to Lack Snap and Agility of the Dodgers.

### LOBBY TRAINING BLAMED

### Old Timers in Camp Declare Players Are Not Getting Enough Practice.

By WILLIAM B. HANNA.

Special to THE SUN AND NEW YORK HERALD.

JACKSONVILLE, Fla., March 21.—The Yankees played five games last week and won two of them. They are ahead of the Reds, two games to one, in their spring series, and the Brooklyns are ahead of them, three games to none. The Yankees were in better condition for a spring series—and fitness counts more in the spring in these interleague tests than in the fall, when all are in good trim—than the Reds, and not in as good condition as the Brooklyns especially in the matter of pitchers.

As the Yankees and Dodgers both started in at the same time here there is no apparent reason why the Brooklyns should be further along unless their training has been more skilfully directed. The Yanks have had a good deal of what might be called lobby training here. Most of the time Huggins has had his regulars out once a day only, and there are old heads in camp who look askance at this and declare the men are not getting enough practice and, consequently, are not getting in shape as readily as they should.

The point arises whether early season fitness is as good for what will happen after April 14 as slower development. Just now the Yanks are not playing with the agility, springiness or show of interest of the Brooklyns, and act like one of those teams not particularly interested in a spring series. They haven't entered the Brooklyn games with any impressive display of zest or earnestness, and if they are holding any exalted opinions of themselves, such as that a spring series is hardly worthy of their mettle, the sooner they disabuse their minds of those notions, the better.

**Play in a Subdued Key.**

You think sometimes to see them that they considered themselves a great team because they won third place last year, whereas they have yet to win any reputation for greatness. This condition doesn't really exist, but the play has been in a subdued key except when they hustled and woke up against the world's champions, who, incidentally, were not ready.

There has been growing evidence the last few days that the Yankees will have both a faster and a more animated infield than last year. There has been some really high class work on the defensive by the Pipp-Fewster-Peck-Ward combination. The outfield does not show nearly as much promise on potential class. As now constituted it lacks balance and class, though it must be said there are three first class throwing arms out there, and that helps.

Where strength counts most on any team is along its median line. Which is to say that strength through the centre—from catcher, through the box, at short, second and centre field—counts more than any other way it could be distributed. Here, with the changes that put Fewster on second base and Ruth in centre, the Yankee team has gained strength over last year. Fewster is a better second than third baseman and gives every indication of becoming high class at the keystone. If that comes true he and Peck will be a powerful combination.

**Fewster Good on Double Plays.**

Fewster is a better man on double plays that Pratt, and has an easy ground covering style such as some of the greatest second basemen have had. At other points on this median line Ruth is an improvement over Bodie, and the Yanks are strong in the box. From what has been seen of the catching this spring more strength is needed there. Unless Hannah comes through with a better grade of backstop work the team, to my way of thinking, is not strong enough behind the bat to have a good pennant outlook.

Hannah has not signed yet, though he and the club are not far apart as to terms. He was in good condition when he reported, and in what catching he has done gives promise of being an improved workman.

Ruel's work has not been good. Fine things have been prophesied for this chap, but he hasn't fulfilled them. Fred Hoffmann is a sturdy, hustling catcher, and more than one well wisher of the team would like to see him have his chance. A man like Gowdy would make the Yanks a pennant winner.

**Gossip of the Camps.**

As the Brooklyn infield has been playing it is a 20 per cent. better outfit than last year. Johnston at third is quick on recoveries after fumbles and has a strong arm. Ward and Olson work together pretty well, but as yet Ward has not shown that he can attend to as much territory as a first class shortstop.

One respect in which the Yankees are sure to be an improvement over last year is in coaching. Charles H. O'Leary is a vast deal liveller a sentry in the first and third base boxes than Pat O'Connor ever was.

Louis Widrig, treasurer of the Reds, was here last week. He told the writer that his club did offer to trade Roush for Young, and that the board of directors authorized him to make that offer to McGraw in Havana. It was made in good faith, but McGraw declined. Young, he told the Cincinnatian, was younger and had his career before him, whereas Roush was at his zenith, and in the natural course of events would not last as long as the other man. No other players were mentioned, said Mr. Widrig.

"Fewster," says Carl Mays, "is the best young second baseman I ever looked at." The submarine pitcher also philosophises thus: "We're getting the bad baseball out of our systems now. I'd a good deal rather we'd start in this way and then get going good than to start in with a flourish."

The Yanks haven't begun to show their innate hitting strength. Not a man is batting up to form, unless it is Bodie. There ought to be considerable drive and punch to the attack when Baker and Ruth hit their stride.

Pipp is slow getting into trim. His first base play has been below par. Peck has made a boot or two, but can still come in on a ground ball, gather it and throw from out of position with uncanny skill. He also is as expert as ever on balls to his left. This fellow is a real wonder on lateral range.

### They Will Catch for the Dodgers

(1) Paul Beyers; (2) J. W. (Jack) Taylor; (3) Harold (Rowdy) Elliott.

## TRIPLE HONORS FOR ROAD RUNNER

### B. Segretto Captures First, Fast Time and Course Record Prizes in Harlem Race.

The remarkable feat of earning three distinct honors in a race was performed by Benjamin Segretto, the New York University law student, in the five and a half mile road run of the Harlem and Heights Athletic League yesterday. Segretto's triple honors consisted of first, fast time and course record prizes. The university harrier covered the distance in 27m. 54s., or 1 minute 18 seconds faster than the record held by Frank Titterton of the Glencoe A. C. The race also marked Segretto's fourth victory in a Harlem and Heights Athletic League run this season. With the roads in ideal condition for fast time Segretto made the most of his opportunity to hang up a new mark for the course by racing at high speed all the way.

Fourteen harriers competed, with Clifford Mitchell on scratch and the law student running with an allowance of two minutes. After racing four miles Segretto headed the limit men, who were in receipt of five minute handicaps, and, remaining in front to the end, had twenty-five yards to spare when he breasted the tape. Harry Brown of the Harbrook Heights A. C., who started from the same mark as did Segretto, closed very fast in the last mile and got up in time to beat Philip Zabludofsky for second place by a few yards. Only three of the harriers who made up the field failed to complete the full distance.

The summary:

| Pos. | Name and Club | Hcap | Time |
|---|---|---|---|
| 1—B. | Segretto, Morningside | 2:00 | 27:54 |
| 2—H. | Brown, Harbrook Hghts | 2:00 | 27:56 |
| 3—P. | Zabludofsky, Morningside | 2:00 | 28:16 |
| 4—M. | J. Tea, Glencoe | 2:15 | 28:39 |
| 5—M. | Cirlugione, Harbrook Hghts | 3:45 | 30:43 |
| 6—J. | Murray, Harbrook Hghts | 2:45 | 31:01 |
| 7—C. | Mitchell, St. Christopher | scratch | 29:15 |
| 8—J. | Hoban, Harbrook Hghts | 5:00 | 33:32 |
| 9—F. | Wilson, Harbrook Hghts | 3:00 | 32:15 |
| 10—J. | Mohen, Harbrook Hghts | 5:00 | 34:27 |
| 11—J. | Kelly, Harbrook Hghts | 5:00 | 34:34 |

## ROBBIE SATISFIED WITH HIS DODGERS

### *Manager Says Team Will Surprise Its Rivals.*

JACKSONVILLE, Fla., March 21.—The Dodgers' training camp here to-day was a quiet spot in Florida. The athletes were given their usual Sabbath off and Manager Robbie went fishing. However, when he returned to the team's quarters he said he was a better golfer than a fisherman and in the future when he does not have to devote his time to his club he will trot off to the golf links. Several members of the club accompanied Robbie on the unsuccessful fishing trip and those who did not care to go spent the afternoon at the "movies."

While Robbie did not have much to say about his fishing expedition he was not mum when asked to comment on the outlook of the Dodgers. He declared tonight his team would spring a surprise on their National League rivals next month. The rotund leader said he was well satisfied with the way his pitchers performed against the Yankees and looks for them to upset the team's opponents in the Heydler circuit during the coming race.

"I have seven good pitchers," said Robbie, "and each one of them should win consistently next season. Barring accidents the club should be up fighting it out with the leaders. We had a lot of tough luck with the pitching department last season. Remember Marquard broke his leg early in the season and later Grimes was out of the game with tonsilitis. These two slabsters are coming along great just now. Of course the Rube is further advanced than Grimes, who has been here only a few days, but Burleigh is in excellent physical condition and it will not take him many days before his arm will be in pretty good condition.

"I expect Mamaux to have another big season. He got a great many bad breaks last season and the luck is due to change.

"Our infield is better than the one we had a year ago and if Neis comes through [illegible] Brooklyn fans will support a winning aggregation."

Manager Robbie will inaugurate the fourth week of spring training to-morrow morning, and he is going to put all in shape for Tuesday's game against the Yankees.

## Ross Young Laid Up With Influenza

Special to THE SUN AND NEW YORK HERALD.

DALLAS, Tex., March 21.—Ross Young, right fielder for the Giants and one of the stars of the National League, lies ill with influenza at the Imperial Hotel here. Yesterday it was understood that the outfielder had injured his right ankle in sliding home in the game with San Antonio last Thursday. However, this morning it developed that Young was in bed with a fever, and that it was doubtful if he would be moved from here for another week.

Young had been coughing for more than a week and had been complaining of pains in the side. However, he was going great guns, both in the field and at the bat, and he refused to leave the game. He was a big favorite with his home fans in San Antonio, and always finished each game instead of giving way, as did Burns and Kauff, to substitutes. His physician to-night said that his case was of a mild nature and that there was no reason for believing that he would not be out of bed in a week.

## VICTORY FOR TRAVELENA.

### Mohawk Athlete Wins Five Mile Bronx League Race.

Sporting the silks of the Mohawk Athletic Club, Fred Travelena yesterday won the weekly five mile road race of the Bronx Athletic League, held over the Mohawk's course. J. McGuiness, a club mate of the winner, finished second, and J. O'Connor of the St. Anselm's A. C. was third. Travelena completed the journey in 26 minutes 49 seconds. The order of finish:

| Position. | Name and Club. | Time. |
|---|---|---|
| 1—F. | Travalena, Mohawk A. C. | 26:49 |
| 2—J. | McGuiness, Mohawk A. C. | 26:50 |
| 3—J. | O'Connor, St. Anselm's A. C. | 27:14 |
| 4—P. | Phillipson, Pastime A. C. | 27:32 |
| 5—C. | A. Holl, Mohawk A. C. | 28:12 |
| 6—M. | J. Dwyer, Mohawk A. C. | 28:25 |
| 7—C. | W. Repp, Mohawk A. C. | 28:54 |
| 8—T. | Birch, St. Anselm's A. C. | 28:58 |
| 9—J. | Donohue, Mohawk A. C. | 29:15 |
| 10—A. | Rostang, Pastime A. C. | 29:51 |
| 11—A. | Edelman, Pastime A. C. | 31:01 |
| 12—J. | Cain, Mohawk A. C. | 31:30 |
| 13—J. | Flatley, St. Anselm's A. C. | 31:30 |

### CELTICS BREAK EVEN.

The Original Celtics' basketball team yesterday broke even on its games with the Ansonia and Holy Name fives. The Celtics lost the afternoon game to the Ansonia quintet, 28 to 18, but won the evening game with Holy Name by 39 to 23. The games were played at the Central Opera House and a large crowd was present.


## Eyesight Dim?

If your eyesight is dim, your vision blurred; if your eyes ache, itch, burn or feel dry, get a bottle of Bon-Opto tablets from your druggist, dissolve one in a fourth of a glass of water and use to bathe the eyes from two to four times a day. Bon-Opto has given stronger eyes, clearer, sharper vision and relief to thousands.

Note: Doctors say Bon-Opto strengthens eyesight 50% in a week's time in many instances.


## FALL RIVER ROVERS BEATEN AT SOCCER

### Robins Dry Dock Wins, 4 to 0, Qualifying for the Fifth Round.

Thanks to an unexpectedly one sided victory over the famous Fall River Rovers of Fall River, Mass., whom they routed by the score of 4 goals to 0, the soccer team representing Robins's Dry Dock of Brooklyn advanced into the fifth round yesterday before a record crowd at Todd Field, in South Brooklyn. The Brooklyn ship repairers, who had won previous rounds from Morse Dry Dock, Federal Ship and Tebo Yacht Basin, showed much of their old time skill, despite their long enforced rest because of the inclement weather, and piled up a lead of three goals in the first half. This practically settled the issue at stake, but in the second half they added another point for good measure. The lineup:

Robins Dry Dock (4). Fall River Rovers (0).
Renzulli.....Goal.....Higgins
Robinson.....Right back.....Booth
Brownlee.....Left back.....Burns
Peat.....Right half.....Newman
Clarke.....Centre half.....MacFarlane
Lance.....Left half.....Lapierre
Garside.....Outside right.....Morgan
McGuire.....Inside right.....Holland
Rattican.....Centre.....Pilkington
Miller.....Inside left.....Haworth
Shanholt.....Outside left.....Martin

Referee—Mr. J. Walder, Philadelphia. Linesmen—Messrs. F. de Groof and C. E. Creighton. Goals—Rattican 2, McGuire, Shanholt, Robins Dry Dock. Time—Halves of 45m.

### OTHER SOCCER GAMES.

Astoria, 3; Woodside, 0.
Longfellows, 12; Hungarian Americans, 1.

## PHILLIES SCORE OFTEN.

### National League Team Defeats Chattanooga Nine, 16 to 1.

CHATTANOOGA, Tenn., March 21.—The Philadelphia Nationals swamped the Chattanooga Club of the Southern Association here this afternoon in an exhibition baseball game. The National Leaguers triumphed by 16 to 1. Rixey and Smith did the pitching for Philadelphia. The score:

| | R. | H. | E. |
|---|---|---|---|
| Philadelphia (Nationals) | 16 | 18 | 1 |
| Chattanooga (Southern Ass'n) | 1 | 5 | 6 |

Batteries—Rixey, Smith and Withrow; Marshall, Cunningham, York and Dehaney.

### INDIANS WIN SHUTOUT GAME.

NEW ORLEANS, March 21.—The Cleveland Americans washed the New Orleans nine of the Southern Association here this afternoon in an exhibition game. The score was 4 to 0. The score:

| | R. | H. | E. |
|---|---|---|---|
| Cleveland (Americans) | 4 | 7 | 2 |
| New Orleans (Southern) | 0 | 4 | 2 |

Batteries—Coveleskie, Morton and Nunamaker; Thomas, Torkelson, Walker and Doherty.

## BOSTON TERRIERS IN BIG MATCH SHOW

### The Stroller Wins Highest Honors at Park Avenue Hotel Fixture.

By FRANK F. DOLE.

Sunday morning had dawned before the match of the Boston Terrier Club of New York, the first under the new regulations for such contests by the American Kennel Club, wound up yesterday morning in the ballroom of the Park Avenue Hotel. The Sabbath breaking was unintentional and due to an entry of over 100 and unfamiliarity with the new conditions. These bar a winners' class, or any class resembling such a contest, but there was a special for the best at the match, won by the Stroller Kennels' The Stroller, a typically marked dog, while for the best of the opposite sex the prize was awarded to Mrs. Julie Bierman's Gyps Beauty.

Instead of the old blue, red, yellow and white ribbons to denote the placings, the new rules order a rose ribbon for the first prize; a white for the second and a green for the third, with a combination of these colors to denote a special prize has been won. The change was forced, it is said, to differentiate decidedly between the first prize won at a regular dog show and one captured at a match show. Unscrupulous persons, it is asserted, having gained a blue ribbon at an informal show have proclaimed on the strength of it that their dog has won on the big circuit.

Samuel W. Spencer was the judge, and twenty-four regular, with twice that many special, classes were adjudicated. The awards for the first and second prizes follow:

Puppies, dogs, three to six months—First, Arnold Ruege's Ruege's Yankee King; second, Mrs. Edward Hunger's Yankee King.

Puppies, dogs, six to nine months—First, Walter Saunder's Yankee Midget King; second, Mrs. John Masson's Bruce.

Puppies, dogs, nine to twelve months—First, W. McNamara's Bantam King Rival; second, Mrs. George O. Hemlein's Hygrade Junior.

Novice, dogs, under seventeen pounds—First, M. Barry's Creighton Circus; second, W. McNamara's Bantam King Rival.

Limit, dogs, under seventeen pounds—First, Stroller Kennels' The Stroller; second, Harry A. Towle Jr.'s Teddy Tack.

Open, dogs, under seventeen pounds—First, The Stroller; second, Bantam King Rival.

Novice, dogs, seventeen and under twenty-two pounds—First, Mrs. F. S. Wadman's Master Prince; second, Hygrade Junior.

Limit, dogs, seventeen and under twenty-two pounds—First, Mrs. E. A. Rise's Pride of Sunny Hill; second, P. J. Kane's Brother Pride.

Open, dogs, seventeen and under twenty-two pounds—First, Mrs. P. J. Sullivan's Grand Knight; second, Pride of Sunny Hill.

Novice, dogs, twenty-two and not exceeding twenty-seven pounds—First, J. Gorzin's Gorgin's Major; second, Joseph E. Meyer's Kid Paul.

Limit, dogs, twenty-two and not exceeding twenty-seven pounds—First, Peter Yost's Grossman's Duke; second, Walter Saunder's Waltham Pride.

Open, dogs, twenty-two and not exceeding twenty-seven pounds—First, Grossman's Duke; second, Waltham's Pride.

Puppies, bitches, three to six months—First, Mrs. M. C. McGlone's Mosholu Blinka; second, Stroller Kennels' Miss Fair.

Puppies, bitches, six to nine months—First, Mrs. Crawford's Dream of Dreams; second, Frank Miller's Dancing Lady.

Puppies, bitches, nine to twelve months—First, George C. Trumingham's Queen of Hearts; second, Mrs. Edward Hunger's Antoinette King.

Novice, bitches, under seventeen pounds—First, Antoinette's King; second, Mrs. Edward Hunger's Princess King.

Limit, under seventeen pounds—First, Mrs. Julie Bierman's Gyps Beauty; second, Louis Neumann's Woodward Belle.

Open, under seventeen pounds—First, Gyps Beauty; second, Woodward Belle.

Novice, bitches, seventeen and under twenty-two pounds—First, Mrs. R. E. Barnes's Dessa; second, Miss E. R. Mullaly's Sally Deming.

Limit, bitches, seventeen and under twenty-two pounds—First, William Galbraith's Peggy G. IV.; second, Mrs. J. Barrett's Belle 23d.

Open, bitches, seventeen and under twenty-two pounds—First, Peggy IV.; second, Belle 23d.

Novice, bitches, twenty-two and not exceeding twenty-seven pounds—Frederick W. Rhinelander's Iris.

Limit, bitches, twenty-two and not exceeding twenty-seven pounds—First, Iris; second, Mrs. F. Wadman's Peggy Prince.

Open, twenty-two and not exceeding twenty-seven pounds—First, Mrs. Albert S. Ashforth's Potlatch White Sox; second, Iris.

## KAUFMAN LEADS FIELD.

### Wins 4 1-2 Mile L. I. A. L. Run Held Over Streets of Brooklyn.

Louis Kaufman of the Brooklyn A. A., former metropolitan cross-country champion, yesterday won the four and a half mile road race of the Long Island Athletic League, held from the club rooms of the Lawler A. A. Kaufman took the lead at the first mile and held command throughout, covering the course in 23 minutes 28 seconds.

H. Bernstein, another Brooklyn A. A. athlete, was second, and J. Wiberg of the Swedish-American A. C. was third. The order of finish:

| Position. | Name and Club. | Time. |
|---|---|---|
| 1—Louis | Kaufman, Brooklyn A. A. | 23:28 |
| 2—H. | Bernstein, Brooklyn A. A. | 23:46 |
| 3—J. | Wiberg, Swedish Amer. A. C. | 24:10 |
| 4—L. | Milofsky, Kings Co. A. A. | 24:12 |
| 5—E. | Mueller, Brooklyn A. A. | 24:16 |
| 6—R. | Jekel, Brooklyn A. A. | 24:17 |
| 7—S. | Herala, Brooklyn A. A. | 24:22 |
| 8—C. | Johnson, Brooklyn A. A. | 24:31 |
| 9—F. | Ruddy, Brooklyn A. A. | 24:34 |
| 10—M. | Gross, Brooklyn A. A. | 24:41 |
| 11—W. | Fehres, Brooklyn A. A. | 24:47 |
| 12—W. | Lederman, Brooklyn A. A. | 24:52 |
| 13—H. | Legge, Brooklyn A. A. | 24:59 |
| 14—A. | Rehr, Brooklyn A. A. | 25:08 |
| 15—J. | Ober, Brooklyn A. A. | 25:17 |

### ELECT BASKETBALL CAPTAIN.

ITHACA, N. Y., March 21.—Joaquin Molinet of Chaparra, Cuba, a junior captain of the Cornell basketball team this season, has been reelected for the season of 1920-21. Molinet played a forward position.

### Two All Eastern Basketball Teams

FIRST TEAM.

Van Slyck, Yale, left forward.
Cann, N. Y. U., right forward.
Mooney, N. Y. U., centre.
Peck, Penn, left guard.
Cottrell, Colgate, right guard.

SECOND TEAM.

Ball, C. C. N. Y., left forward.
Hynson, Princeton, right forward.
Grave, Penn, centre.
Daniels, Army, left guard.
Baker, N. Y. U., right guard.

## TWO N. Y. U. MEN ON ALL EASTERN FIVE

### Yale, Penn and Colgate Win Other Three Places on Team.

Selecting an all Eastern collegiate basketball team is not as difficult a task this year as it has been in the past. In at least four of the five positions the logical choices stand out so prominently that there is little room for argument. Few will there be to dispute the fact that Deforest Van Slyck of Yale and Howard Cann of New York University were the leading forwards of the year, or that Mooney of New York University was the best centre. For one of the guard positions Peck of Pennsylvania is just as unanimous a choice, and as a matter of fact has been the best guard in the intercollegiate ranks for three years. For the other guard position, however, there has been quite a difference of opinion.

After weighing the performances of the various candidates the writer is inclined to give the place to Cottrell of Colgate, with Baker of N. Y. U. as second choice, Daniels of the Army third and McNichol of Penn fourth. The guard position is primarily defensive, and Cottrell shone brilliantly in breaking up the attack of the opposition. He was possessed of so much speed, however, that he did not have to confine all his efforts to close guarding. When his side had the ball Cottrell figured very prominently in the offence, his passing being exceptionally swift and accurate. His frequent sorties toward the rival goal never affected his defence, for his speed of foot enabled him to get back to his own goal in time to check the opposing forwards. As a running guard the Colgate man had few equals, and he would fit in nicely on a team that had Peck, the best of the defensive players, as the other guard.

Long before the New York University five went down to Atlanta to win the national A. A. U. basketball championship Howard Cann was recognized as the leading forward in this section of the country. He strengthened that opinion by caging thirty-two goals from field against some of the strongest guards in the amateur ranks, and by earning the prize for the best all around player in the title tournament. Next to him stood Van Slyck of Yale, one of the most resourceful forwards and most accurate shooters the New Haven college has ever developed. Despite an attack of the influenza that deprived him of much of his speed in two of the tournament games, Van Slyck was the second leading scorer in the intercollegiate league. Sweeney of Penn was the only one credited with more points, but it must be remembered that Sweeney, although playing on a faster team, threw far fewer goals from field than his rival, a great majority of his points being earned on free throws from foul. In all around effectiveness and speed Ball, a plucky 124 pound lad of C. C. N. Y.; Hynson of Princeton and Porter of Cornell really ranked ahead of Sweeney.

Grave of Penn was not far behind Mooney of N. Y. U. in ability, but he failed to show his best speed at all times. He was inclined to lag whenever his team was well in front and on those occasions failed to assist the team's offence as a centre should. Mooney on the other hand was a hard working centre, always in the thick of the play, fast, a very dependable passer and a wonder at caging goals from all angles.

Apropos of the team play that counts so much in the amateur championship victory of the New York University five, a point scoring system adopted by Ed Thorpe, the N. Y. U. coach, may be mentioned here as one of the factors in its development.

### BOHLAND WINS 5 MILE RUN.

Max Bohland, the Paulist A. C. distancer, scored an easy victory yesterday in the weekly five mile road race of the Lower Manhattan Athletic League over the Paulist A. C.'s course. Bohland won by a wide margin over Pat Flynn, a teammate.

PAULIST A. C. RACE.

| Pos. | Name and Club. | Time. |
|---|---|---|
| 1—Max | Bohland, Paulist A. C. | 28:16 |
| 2—Pat | Flynn, Paulist A. C. | 28:17 |
| 3—A. | Hulsebosch, Paulist A. C. | 28:21 |
| 4—E. | Walsh, Paulist A. C. | 28:35 |
| 5—W. | Schippel, Paulist A. C. | 29:02 |
| 6—J. | Cerino, Paulist A. C. | 29:20 |
| 7—T. | Ruffino, Paulist A. C. | 29:38 |
| 8—J. | Mullarkey, Paulist A. C. | 30:32 |


### HORSES AND CARRIAGES.

AT STUD—The Percheron Stallion Brilliant Le Blanc. Fee, $20. Apply SPRING VALLEY FARM, Tilly Foster, N. Y.

75 Western work horses for sale at the Weehawken Stock Yards, Weehawken, N. J. JAMES EMSLIE HORSE CO., Tel. Hoboken 11.

### DOGS.

POLICE dog, 10 months old, fine pedigree, want to sell, leaving this country. Phone Stuyvesant 2614.


## TO SHAPE FOREIGN TENNIS PROGRAMME

### Committee Meets To-night to Decide on International Play.

America's international tennis plans for the year will assume definite shape to-night when the Davis cup and international committee of the United States Lawn Tennis Association meets at the home of Julian S. Myrick, president of the association. On the committee besides Mr. Myrick are George T. Adee, Robert D. Wrenn, Beals C. Wright, Samuel Hardy, Harold H. Hackett and George W. Wightman, the men having been selected for their knowledge of international conditions and players.

The committee is to discuss the advisability of sending a team to the English championships at Wimbledon, and to settle the question of entering a team in the Olympic tournament. The matter of the preliminary Davis cup tie with South Africa is also to be disposed of. That America will not send a team to South Africa is certain, and negotiations will have to be begun to determine the venue for the international contest. The suggestion has already been made that the United States request South Africa to send its team to Wimbledon about the time of the British championships, and that the Davis cup tie be held immediately after that tournament, on the Wimbledon courts. Permission for that arrangement will have to be sought from the English tennis officials. If the matter can be arranged satisfactorily the winner of the tie between the United States and South Africa will be on hand to play the winner of the England vs. Holland tie in the semi-finals. Thus considerable time, expense and trouble will be saved.

The decisions of the Davis cup committee will not be final until passed upon by the executive committee of the association, which meets next Saturday.


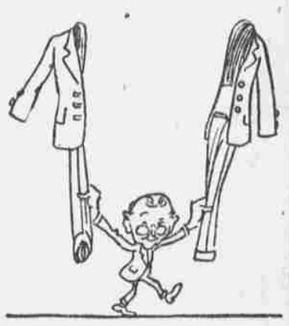

Once upon a time the so-called "cheap" suit used to cost about half the price of a good one.

To-day the "cheap" suit sells for almost as much as the better qualities.

This principally because there is no longer any more "cheap" labor.

So why not have the best?

One good suit always outwears two poor ones. Besides, with a Rogers Peet garment there's your moneyback, any time, if you want it.

Careful!
Quick changes in underwear are best made slowly.
Medium weights for now.

All-leather shoes for men and boys.

ROGERS PEET COMPANY

Broadway at 13th St. | "Four Convenient Corners" | Broadway at 34th St.
Broadway at Warren | Fifth Ave. at 41st St.



## BODY BUILDING TONIC HOLDS VAST STORE OF FOOD VALUE

### Scientists Prove Father John's Medicine Is Five Times More Nourishing Than Many Common Foods We Eat.

That Father John's Medicine contains a vast store of food value and strength-building, energy-producing elements is established by recent scientific tests. This rich nourishment is in a form which is more easily taken up by the system than the common foods we eat and has many times greater food value.

When a scientist states the food value of any product, he does so in terms of "calories," which he defines as the amount of heat used to raise the temperature of one gram of water one degree. A teaspoonful of Father John's Medicine contains 25,715.76 calories. The same quantity of steak contains only 10,714 calories. By these tests also it was proven that Father John's Medicine is five times more nourishing than an equal quantity of cod fish, seven and one-half times more nourishing than an equal quantity of oysters and almost six times more nourishing than pure milk.

Because it supplies this nourishment which you do not obtain from your food and supplies it in the form which the system most easily takes up and turns into tissue, muscle, flesh and strength, Father John's Medicine has had more than sixty years of success as a food tonic for those who are weak and run down.

It is guaranteed that Father John's Medicine positively does not contain any alcohol or any dangerous, habit-forming drugs or opiates. It is a pure and wholesome, nourishing tonic food,—a doctor's prescription, not a patent medicine. Begin taking it to-day.—*Adv.*



## AUTOMOBILE EXCHANGE

AUTOMOBILES monogrammed, handsome samples; owl ones removed without injury; mail orders only. E. CARROL, 596 Lenox road, Brooklyn.

CADILLAC 57 Imperial limousine, special leather upholstery; car in very excellent condition; immediate delivery. Write or wire, F. E. McFADDEN, 24 Garfield av., Detroit, Mich.

CADILLAC sedan, 1917; mechanically perfect; good rubber; reasonable. DRUBIN TIRE CO., 2174 Broadway.

FOR SALE—Simplex, Sedan body, shaft drive, 50 h. p.; latest model built; in perfect condition. CHAS. H. NOLTE, 828 Washington st., city. Chelsea 252.

FOR SALE.
One new Maccar two ton truck; never been used.
One White three ton truck. This truck was recently overhauled and is in perfect condition.
One 1917 Twin Six Packard touring car in fine running order.
We have no use for the above trucks and car and will consider any reasonable offers.
WICHERT & GARDINER,
Brooklyn, N. Y. Bedford 6800.

DODGE sedan; late model; fine mechanical condition; good equipment; good paint; many extras. STUDEBAKER CORP., 1291 Bedford av., Brooklyn. Tel. Decatur 1484.

FORD runabout; late model; first class condition; demountable rims; many extras; $300. 1536 Audubon.

KISSEL, 1917 touring, in thorough running