Yankees Smother Red Sox by 14 to 0---Giants Divide With Phillies, and Dodgers Lose Two to Braves

COLLINS HOLDS THE RED SOX TO A HIT

Crowd of 36,000 Sees Yankees Crush Bostonians at the Polo Grounds.

By WILLIAM B. HANNA.

The Yankees enjoyed one of their batting transports at the Polo Grounds yesterday and the Red Sox were lost in the dust. The Yankees won, 14 to 0. But a feature of more moment than their voracious hitting was the brilliant pitching of Rip Collins.

The Texas member of the New York staff held the Red Sox to one hit, a two bagger by Foster in the second inning. Bodie made a gallant effort to catch this drive off the grass tops. As it was Collins put forth the best big league pitching effort of the year. The attendance was a whopper. It numbered 36,000 or thereabouts, and many persons went away unable to get a grand stand seat.

As he was still in the experimental class the first inning work of Collins was watched with some degree of anxiety, and his first offence, the passing of Hooper on four straight balls, was not reassuring. But he found the plate for Witt and Menoskey and they were quick and easy outs.

Schang, being a slugger, required more care, and he waited his way to a walk. McInnis was the wind up. He flied to Meusel. So Rip survived the first unscathed. Joe Bush got away badly with a pass to Peck and Witt's fumble on Ward, but he whiffed Pipp with his shot. Pipp foul bunted himself into a hole. Ruth reached for a high one and flied to Hooper. Bush nicked Meusel with a fast one which damaged a finger for Walters.

Bodie on the Job.

Bodie was the boy. He popped a single to centre and fetched in two comrades. In the very next inning Bodie played Foster's hit poorly by coming in on it, and it got away. Foster camped on second, but after Ward had thrown out Scott Walters lined to Peck and into a double play.

Hannah's single, a sacrifice by Collins and Peck's single put Yanks on the road in the second, and Ward jammed both home with a liner to the middle mesa. Pipp, whose pinch hitting has gone into a decline, flied loftily to Schang, and with the Babe it was a case of safety first. Bush passed him. Meusel, who has slumped in hitting since he was put into the fifth niche, grounded to Foster.

The Red Sox were turned back in the third by flashy fielding. Pipp and Peck whipped in with a double play, and Collins jumped for a hot hopper. Ruth took a murderous swing at a ball over his head in the fifth, missed it, but tried again and cracked a two bagger through Witt. He was bound not to be passed. He hurt his wrist sliding back to beat a throw and rested while the $100,000 wrist was taped.

Babe led a band of travellers to the plate. Meusel was hit for the second time. Bodie bunted and Ruth beat Walters's throw to third. Pratt batted in two runs and Hannah two more. All this with nobody out.

Bush Is Banged Hard.

Bush took a merciless beating in the sixth. Pipp and Bodie tripled, Meusel and Pratt singled. Bush effaced himself and Collins cuffed Karr for a double which drove in the fourth run of the teeming inning. Peck's double drove in the fifth.

Ruth singled in the seventh and Meusel tripled to the foot of the bleachers in right centre and tried for a homer. The relay, Hooper to Witt to Walters, downed him. Bodie in the eighth made the second of two slashing scratches—a real goat getter Ping was.

Such is the interest in the doings of the Yanks that yesterday's game was chronicled play by play on a bulletin board in Galveston.

Huggins reported that Shawkey would be ready in three or four days to go to the mound again. The score:

BOSTON (A.)	ab	r	h	o	a	e	NEW YORK (A.)	ab	r	h	o	a	e
Hooper, rf	3	0	0	2	1	0	Vaughn, ss	4	2	3	3	2	0
Witt, 2b	4	0	0	2	3	1	Ward, 3b	5	1	2	2	3	0
M'ky, lf	4	0	0	2	1	0	Pipp, lb	5	1	1	12	1	0
Schang, cf	2	0	0	1	0	0	Ruth, lf	5	4	2	1	0	0
McI'n, lb	2	0	0	9	1	0	Meusel, rf	3	2	2	4	0	0
Foster, 3b	3	0	1	0	3	0	Bodie, cf	5	2	3	2	0	0
Scott, ss	3	0	0	1	2	0	Pratt, 2b	5	2	2	3	3	0
Hiller, ss	0	0	0	1	1	0	Schang, c	4	1	2	6	0	0
Walters, c	3	0	0	6	0	0	Hannah, c	4	1	2	3	0	0
Bush, p	1	0	0	0	2	0	Collins, p	4	1	1	0	1	0
Karr, p	1	0	0	1	0	0							
Totals	26	0	1	24	11	1	Totals	39	14	18	27	10	0

Boston	0	0	0	0	0	0	0	0	0	0	0	1	0—0
New York	2	2	0	0	4	5	1	0	x	x	x	x	14

Runs batted in—By Bodie, 3; by Ward, 2; by Pratt, 2; by Hannah, 2; by Collins, 1; by Peckinpaugh, 1; by Meusel, 1. Two base hits—Foster, Ruth, Hannah, Collins, Peckinpaugh. Three base hits—Pipp, Bodie, Meusel. Stolen bases—Ward, Ruth. Sacrifice—Collins. Double plays—Peckinpaugh (unassisted); Pipp and Peckinpaugh; Foster, Witt and McInnis. Left on bases—New York, 7; Boston, 3. Bases on balls—Off Bush, 3; off Collins, 4. Hits—Off Bush, 14 in 3 1-3 innings; off Karr, 4 in 2 2-3 innings. Hit by pitcher—By Bush, 2 (Meusel, 2). Struck out—By Bush, 2; by Karr, 1; by Collins, 3. Losing pitcher—Bush. Umpires—Moriarty and Chill. Time of game—2 hours and 5 minutes.

TINCUY LEADING HITTER.

Indian Pitcher Tops Averages of American Association.

CHICAGO, June 26.—Batting honors of the American Association continue to rest with Ben Tincup, the Indian pitcher with Louisville, who in 37 games has cracked out 29 hits for an average of .420. Del Gainor, the Milwaukee first baseman, is in second place with .386. Rapp of St. Paul stole eight bases in seven games and passed Drassen, his teammate, for the honors in this department, with a total of 25. Dressen has 22 thefts. Miller of St. Paul tied Brief of Kansas City for home run honors, each having 7. Wade of Minneapolis has 6.

Other leading batters: Wickland, Toledo, .383; Hartley, Columbus, .371; Wade, Minneapolis, .355; Butler, Milwaukee, .347; Rapp, St. Paul, .338; Henry, Columbus, .337; Good, Kansas City, .326; Wolfer, Columbus, .324.

Miller of Little Rock is running away with the batting honors of the Southern Association. He slammed out another homer, bringing his total up to eleven, and is leading the race in hitting with an average of .358. Harper, a teammate is in second place, twenty points behind him.

Carroll of Memphis failed to add to his string of stolen bases, but his record of twenty-three thefts remains high.

Other leading batters: Drakill, Atlanta, .333; Carroll, Memphis, .325; Ellis, Birmingham, .321; Barnhart, Birmingham, .321; McLarry, Memphis, .309; Bernsen, Birmingham, .308; Ripperton, New Orleans, .305; High, Memphis, .303.

"BILL" SULLIVAN AT DRURY.

NORTH ADAMS, June 26.—"Bill" Sullivan of Holyoke, Mass., former star athlete at Holyoke High, Dean Academy and Seton Hall College, has been engaged as athletic director at Drury High School in this city for the coming year. He comes here with an enviable reputation as a coach. He formerly served as athletic director at Greenfield High School.

BASEBALL TO-DAY, POLO GROUNDS, 3:00 P. M. Yankees vs. Boston.—Adv.

New York Boys Win High School Baseball Championship

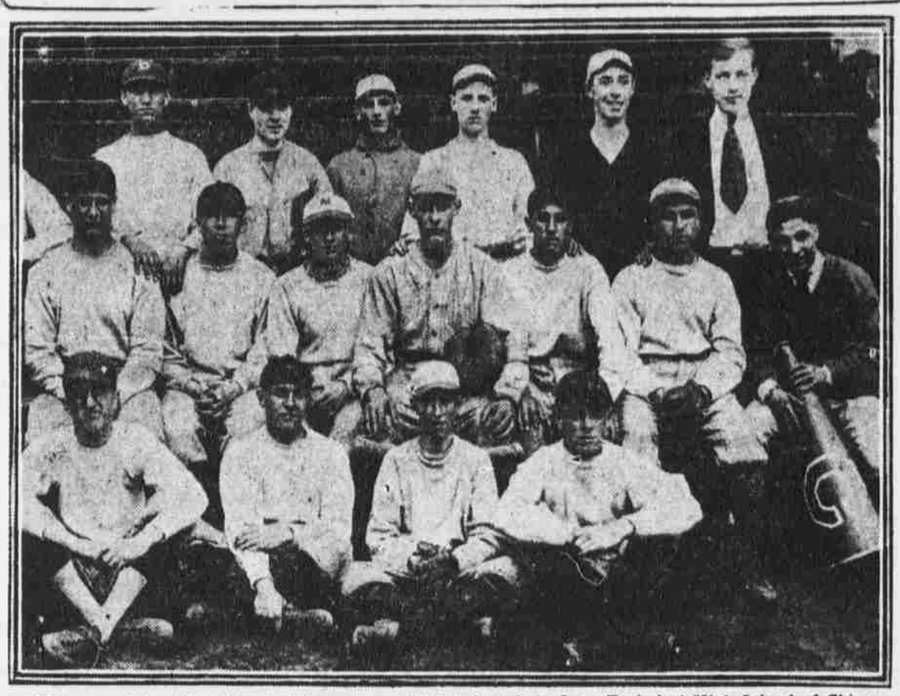

The team of the High School of Commerce, which defeated the Lane Technical High School of Chicago, in the latter city yesterday by a score of 12 to 6.

HARVARD DEFEATS YALE BY 6 TO 3

Takes the Deciding Game of Series by Rally in Sixth.

BOSTON, MASS., June 26.—With the stands at Fenway Park crowded with their supporters, the Harvard baseball players came through in a fast finish today to win their series from Yale, two games to one. The Crimson took the deciding contest, 6 to 3.

For more than half the game Bobby Emmons's team trailed the New Haven aggregation, which because of Harvard's early battery uncertainty had a 2 to 0 lead.

With Coxe going along in splendid style Yale seemed due to make as strong a stand as at the Polo Grounds a week ago against the Princeton Tigers. After the first two innings Felton tightened. He also received better suppoit from his catcher.

In the sixth inning Harvard reaped a harvest of five runs on five hard, clean hits, one of them, and the biggest blow of all, being a two bagger, made by Janin, the former second team player who recently joined the first team. Coxe was relieved by Selleck.

Yale would not have scored its first two runs except for a passed ball and a muffed throw to the plate by Austin Blair, the Harvard catcher. Yale got away to its two run lead because of Harvard's uncertainty behind the bat. In the first inning the Blue got one run and then another in the second. Felton started by passing Thorne Murphy. Sawyer fouled to Blair and then Murphy moved up when Aldrich was safe on a fumble by Jones. The Yale runners negotiated a double steal, after which Doherty fanned. Murphy then rushed home on a passed ball. Aldrich went to third, but Holmes flied to Conlon.

In Harvard's first inning Conlon opened with a hit, but was out at second trying to go down on Perkins's foul to Peters. This hurt Harvard's chances, as Emmons was hit by a pitched ball and Jones got a single, Janin then being called out on strikes.

In the second inning after Diamond had fanned Parsons singled through Linco'n and then romped to third on Peters' hit to right. Yale then put on a double steal, Parsons scoring but only because Blair dropped Conlon's fine return.

Parsons and Sawyer made doubles for Yale in the third and fourth innings, but Felton did not allow any additional damage.

In the fifth on Sawyer's double, Perkins and Jones did some pretty relaying to nip the Yale captain, who tried to stretch his drive to a three bagger. In the same inning Harvard's hopes ran high, when Hallock beat out a bunt to Holmes, but Coxe fanned Lincoln and Blair and Felton hit to Yale infielders.

In the sixth the Crimson supporters started up their rooting again when Coxe opened by passing Conlon. Then the Crimson got a "break" when Perkins' bounder hopped too high for Holmes, and thus the stage was set for the Crimson to sail out for its bouquet of five runs. Captain Emmons advanced the runners by sacrificing and then Jeff Jones brought Conlon home by sending a Texas leaguer to left field. "Fish" Janin chose this spot in which to drive a double to the left field, banking on which both Perkins and Lincoln crossed the plate. Hallock flied to Parsons, but Lincoln brought Jones home with a hit to left and Blair's single caromed off Coxe's shins past Sawyer so that Lincoln could rush all the way home. This put Harvard in the lead, 5 to 2.

In the seventh Harvard scored another run. Conlon and Hallowell, who batted for Perkins, walked. Conlon dashed around third and then home when Sawyer made a tardy throw after failing to tag second base for a force out, following Emmons's drive to Holmes. Yale's counter in the eighth was the result of a pass to Murphy, Sawyer's hit and two infield plays.

HARVARD.	ab	r	h	o	a	e	YALE.	ab	r	h	o	a	e
Conlon, ss	2	2	1	3	4	0	Murphy, rf	2	2	0	1	0	0
Perkins, rf	3	1	1	0	1	0	Sawyer, 2b	4	0	2	1	2	0
*Hall'll, rf	0	0	0	0	0	0	Aldrich, ss	4	0	0	7	4	0
Em'ns, 3b	2	0	0	0	0	0	Fahrty, cf	4	0	1	0	0	0
Jones, 1b	4	1	2	4	2	2	Holmes, 3b	4	0	0	1	3	0
Janin, lf	4	1	1	1	0	0	Diam'd, lb	4	0	0	8	0	1
Hal'ck, cf	4	0	2	4	0	0	Parson, lf	4	1	2	2	0	0
Linc'n, 3b	4	1	1	3	1	0	Peters, c	4	0	1	8	2	0
Blair, c	4	0	1	9	2	1	Coxe, p	2	0	0	0	2	1
Gam'ck, c	0	0	0	1	0	0	*Fred'cks	1	0	0	0	0	0
Felton, p	3	0	0	2	2	0	Selleck, p	0	0	0	0	0	0
Totals	30	6	0	27	12	3	Totals	30	6	9	27	12	3

*Batted for Perkins in seventh inning.
†Batted for Coxe in seventh inning.

Harvard	0	0	0	0	0	5	1	0	x—6
Yale	1	1	0	0	0	0	0	1	0—3

Two base hits—Parsons, Sawyer, Janin. Sacrifice hit—Emmons. First base on errors—Yale, 2. Left on bases—Yale, 6; Harvard, 5. Stolen bases—Murphy, Aldrich, Peters. Hits—Off Coxe, 8 in 6 innings; off Selleck, 1 in 2 innings. Base on balls—By Felton, 2; by Coxe, 1; by Selleck, 2. Struck out—By Felton, 8; by Coxe, 6; by Selleck, 1. Double play—Peters and Aldrich. Wild pitch—Felton. Passed balls—Blair. Hit by pitched ball—By Coxe (Emmons). Umpires—McCormick and McBride. Time of game—2 hours.

ARCHERY TOURNAMENT DATES.

The fortieth annual tournament of the National Archery Association of the United States will be held on the athletic field of St. Luke's School at Wayne, Pa., (14 miles from Broad Street Station, Philadelphia, on the main line of the Pennsylvania Railroad) on Tuesday, Wednesday, Thursday and Friday, August 24 to 27, inclusive. Events for men will include the double American, double York and team rounds, the flight shoot and a novelty shoot. Events for women will include the double Columbia, double national and team rounds, the wand, the flight and a novelty shoot.

BASEBALL TO-DAY—EBBETS FIELD, Brooklyn vs. New York, 3 P. M.—Adv.

PIRATES DEFEAT CUBS.

Six Run Rally in Eighth Wins for Pittsburg, 9 to 4.

PITTSBURG, Pa., June 26 (National).—Pittsburg won from Chicago to-day by 9 to 4, in a game featured by heavy hitting. The visitors scored one run off Hamilton in the first inning and three in the second. Meador and Ponder held Chicago scoreless for seven innings. In the eighth Pittsburg came from behind, scoring 6 on six hits and two walks. The score:

CHICAGO (N.)	ab	r	h	o	a	e	PITTSBURG (N.)	ab	r	h	o	a	e
Flack, rf	4	1	1	1	1	1	Bigbee, lf	5	1	1	2	0	0
H'cher, ss	4	0	1	3	1	0	Carey, cf	5	1	1	3	0	0
Terry, 2b	4	0	0	2	1	0	Sworth, rf	5	2	3	2	0	0
Merkle, 1b	3	0	2	6	0	0	Whit'd, 3b	4	1	1	0	0	1
Barber, lf	4	0	0	2	0	0	C'shaw, 2b	0	0	0	1	0	0
O'F'll, c	3	1	2	6	1	0	Meador, p	2	0	0	0	1	0
H'zog, 3b	3	1	0	3	3	0	Grim'n, 1b	5	0	1	13	0	0
F'kert, cf	4	1	3	3	1	0	Caton, ss	3	2	1	1	6	0
Vaughn, p	4	0	1	0	1	0	Schmidt, c	2	0	1	1	0	0
							Lee, c	1	1	1	1	0	0
							Ham'ton, p	0	0	0	0	3	0
							B'hare, 2b	4	1	4	3	3	0
							*Nich'son	1	0	0	0	0	0
							Ponder, p	1	0	1	1	0	0
							†McK'nie	1	0	0	0	0	0
							H'fner, c	0	0	0	0	0	0
Totals	34	4	10	24	10	2	Totals	39	9	17	27	14	1

*Batted for Meador in the ninth inning.
†Batted for Lee in the eighth inning.

Chicago	1	3	0	0	0	0	0	0	0	0	0	0	4
Pittsburg	0	0	1	0	0	2	0	0	6	x	x	x	9

Two base hits—Lee, Merkle. Three base hits—O'Farrell, Paskert, Southworth. Stolen bases—Bigbee, O'Farrell, Southworth, Hollocher. Sacrifices—Flack, Hollocher. Double plays—Caton, Barbare and Grimm; Herzog and Merkle. Left on bases—Chicago, 9; Pittsburg, 10. Bases on balls—Off Vaughn, 4; off Hamilton, 1; off Ponder, 2. Hits—Off Vaughn, 17 in 8 innings; off Hamilton, 3 in 2 innings; off Ponder, 3 in 2 innings; off Meador, 4 in 5 innings. Struck out—By Vaughn, 4; by Ponder, 1. Wild pitch—Ponder. Winning pitcher—Ponder. Losing pitcher—Vaughn. Umpires—Rigler and Moran. Time of game—2 hours and 7 minutes.

SENATORS BEAT ATHLETICS.

WASHINGTON, June 26 (American).—Washington defeated Philadelphia here today, 4 to 3, in a pitcher's battle between Zachary and Perry. In the ninth inning, with Gharrity a second through Dugan's error and a stolen base, two out and the score tied, Perry purposely walked Judge to bring up Milan, who sent a line drive to right, scoring the winning run. It was Philadelphia's seventeenth straight defeat. The score:

PHILADELPHIA (A.)	ab	r	h	o	a	e	WASHINGTON (A.)	ab	r	h	o	a	e
Tim'ds, 3b	5	1	2	4	1	0	Judge, 1b	4	1	2	13	0	0
Griffin, lb	4	0	1	7	0	0	Milan, rf	4	0	2	1	0	0
Walker, lf	3	0	1	3	0	1	Rice, cf	4	0	1	1	0	0
Dugan, ss	4	1	2	0	1	2	Roth, rf	4	1	1	0	0	0
Strunk, cf	4	0	0	4	0	0	Shanks, 2b	3	1	1	3	2	0
P'ts, c, 2b	3	1	0	3	1	0	S'ren, 2b	4	0	2	0	5	0
Welch, rf	4	0	2	3	0	0	O'Neill, ss	4	0	0	3	4	1
G'way, 2b	1	0	0	1	2	0	G'hity, c	4	1	1	6	1	0
Myatt, c	2	0	1	2	1	0	Zachary, p	4	0	0	0	4	0
Perry, p	4	0	2	0	1	0							
Totals	34	3	10	26	8	3	Totals	35	4	10	27	16	1

*Two out when winning run was scored.

Philadelphia	1	0	0	2	0	0	0	0	0	0—3
Washington	0	0	1	1	0	0	0	0	1	0—4

Two base hits—Judge, Dugan, Milan 2. Stolen bases—Gharrity 2, Rice, Walker, Judge. Sacrifices—Griffin, Shanks, Milan, Myatt, Walker. Left on bases—Philadelphia, 10; Washington, 8. Bases on balls—Off Zachary, 2; off Perry, 1. Hit by pitcher—By Zachary, 1 (Perkins). Struck out—By Zachary, 4; by Perry, 1. Umpires—Friel and Dinneen. Time of game—1 hour and 50 minutes.

COMMERCE BEATS CHICAGO NINE

New York Boys Take Intercity Game, 12 to 6.

Special to THE SUN AND NEW YORK HERALD.

CHICAGO, June 26.—Superior pitching in the pinches and stellar support in the field gave the High School of Commerce, champions of New York, a 12 to 6 victory over the Lane Technical High of Chicago, local title holders, at the Cubs' park this afternoon.

Thousands of youthful Chicagans crowded the park to root for the home team.

Walsh started in the box for the Lane team and wildness got him into trouble right off the reel. Ryrholm replaced him in the sixth and held the New Yorkers until the ninth. With the bags loaded in that inning, Gehrug, nicknamed "Babe Ruth" by his teammates, lifted one over the screen in right field, thereby living up to his nickname. It was his first hit of the game, and cleared the screen by twenty feet.

Jacobs pitched a clever game for New York, although hit hard in spots. His control was splendid. The score:

PLATT'S GOLF TITLE.

PHILADELPHIA, June 26.—John Wood Platt, national semi-finalist last year, won the golf championship of Philadelphia to-day by defeating Horace H. Francine, a former title holder, in the deciding thirty-six hole match by 8 up and 6 to play. Francine, who was 4 down at the end of the first eighteen holes, went to pieces in the final round.

WHITE SOX HAND INDIANS A BEATING

Four Cleveland Pitchers Are Hit Hard.

CHICAGO, June 26 (American).—Chicago hit four Cleveland pitchers hard today and won by 12 to 7. Cleveland made a belated rally in the ninth, when Gardner tripled with the bases full, but it availed it nothing.

Weaver and Gardner both hit well. Faber was effective, except in the final inning, when he apparently eased up, having a nine run lead at that time. The score:

CLEVELAND (A.)	ab	r	h	o	a	e	CHICAGO (A.)	ab	r	h	o	a	e
Evans, lf	5	0	0	3	0	0	Leibold, rf	5	2	1	4	0	0
Chap'n, ss	5	2	2	1	2	0	S.Col's, 2b	4	2	2	3	0	0
Spea'r, cf	5	1	3	1	0	1	Weav'r, 3b	4	2	3	1	2	1
Smith, rf	3	1	1	2	0	0	Jackson, lf	4	1	2	1	0	0
Gard'r, 3b	4	1	3	0	1	0	Felsch, cf	5	1	2	5	0	0
Wam's, 2b	5	0	2	1	4	0	J.Col's, 1b	3	1	0	9	1	0
John'n, 1b	4	0	0	1	2	0	Risb'rg, ss	4	1	1	2	4	1
O'Neill, c	4	0	1	5	0	1	Schalk, c	4	1	2	3	2	0
Cald'ell, p	1	1	1	0	0	0	Faber, p	3	1	1	0	0	0
Faeth, p	0	0	0	0	0	0							
Myers, p	1	0	0	0	0	0							
Nieha's, p	1	0	1	0	0	0							
*Burrus	1	0	0	0	0	0							
†Wood	0	1	0	0	0	0							
Totals	37	7	14	24	9	2	Totals	36	12	14	27	12	2

*Batted for Niehaus in the ninth inning.
†Ran for O'Neill in the ninth inning.

Cleveland	0	0	1	1	0	0	0	1	4	—	7		
Chicago	0	0	0	7	0	4	0	1	x	—	12		

Two base hits—Risberg, Speaker. Three base hits—Wambsganss, Chapman, Jackson, Gardner (2). Stolen base—E. Collins. Sacrifices—Faber, J. Collins, Smith, Weaver, Jackson. Double plays—E. Collins, Risberg, J. Collins and E. Collins; Schalk and Risberg. Left on bases—Cleveland, 8; Chicago, 7. Bases on balls—Off Faeth, 1; off Faber, 4. Hits—Off Caldwell, 6 in 3 innings (none out in fourth); off Faeth, 3 in 2 3 inning; off Myers, 3 in 1 1-3 innings (none out in sixth); off Niehaus, 2 in 3 innings. Struck out—By Caldwell, 2; by Myers, 1; by Faber, 1. Losing pitcher—Caldwell. Umpires—Hildebrand and Evans. Time of game—2 hours and 13 minutes.

BEAT PENN STATE RECORDS.

Four Marks Improved by Track Team During Year.

Special to THE SUN AND NEW YORK HERALD.

STATE COLLEGE, Pa., June 26.—Victorious in four dual meets, scoring ten points at the intercollegiates, taking three first places at Penn relays, and having three men selected to enter the Olympic trials, the Penn State track team has just closed one of the most successful seasons in its history. Coach Martin has turned out a well balanced aggregation, and the work of the Blue and White runners has caused considerable comment in the East.

In addition to the victories listed above, during the indoor season the distance medley relay team, composed of Taylor, Demming, Morrill and Shields, established a new intercollegiate record for that event, while in the course of the year four Penn State records were broken. Only two members of this year's team are lost through graduation, so that prospects for next year are even brighter.

Larry Shields had the honor of establishing two new college records in the half mile and in the mile. In the latter event he broke his own record of 4.26 2-5, lowering it to 4.22 2-5. Charlie Way broke the broad jump record in the West Virginia meet when he leaped 23 feet 3½ inches, the former record, which had stood since 1916, being 22 feet 10½ inches. Emory was the third record breaker, throwing the javelin 181 feet 4 inches, a truly wonderful performance. Shields, Way and Emory have all been entered for the Olympic trials, and Coach Martin believes that they have a good chance of making the team. There seems to be little question about Shields, and he may be selected without the necessity of running in the trials.

OLYMPIC TUG OF WAR TRYOUT.

Major Eliot V. Graves of the War Department, who is in charge of the army Olympic final tryouts, taking place in St. Louis on July 2, 4 and 5, yesterday notified Secretary Frederick W. Rubien of the American Olympic committee that the entries for the final tug of war championship, which is being held in conjunction with the army finals on July 5, will close with him on June 27 at Madison Barracks, Missouri.

CAPABLANCA SAILING TO-DAY.

Special to THE SUN AND NEW YORK HERALD.

HAVANA, June 26.—Jose R. Capablanca, Cuban chess master and challenger for the world's championship, has taken passage for New York on board the steamship Morro Castle, due to sail from here to-morrow. Capablanca expects to spend much of the time before his title match with Dr. Lasker in the United States and will undergo intensive training for this, the greatest task of his career.

American and National League Records.

RESULTS OF YESTERDAY'S GAMES.

AMERICAN LEAGUE.

New York, 14; Boston, 0.
Washington, 4; Philadelphia, 3.
Chicago, 12; Cleveland, 7.
Detroit, 5; St. Louis, 2.

NATIONAL LEAGUE.

New York, 9; Philadelphia, 6 (11 innings).
Philadelphia, 8; New York, 1.
Boston, 1; Brooklyn, 0 (first game).
Boston, 7; Brooklyn, 2 (second game).
St. Louis, 5; Cincinnati, 0 (first game).
St. Louis, 4; Cincinnati, 3 (second game).
Pittsburg, 9; Chicago, 4.

STANDING OF THE CLUBS.

	Played.	Won.	Lost.	P.C.		Played.	Won.	Lost.	P.C.
Cleveland	60	39	21	.650	Cincinnati	57	32	25	.561
New York	61	40	21	.655	St. Louis	62	33	28	.541
Chicago	60	35	25	.583	Brooklyn	58	31	27	.534
Washington	56	30	26	.536	Pittsburg	59	27	28	.[illegible]
Boston	57	29	28	.509	Chicago	62	30	29	.[illegible]
St. Louis	60	29	31	.483	Boston	59	30	28	.[illegible]
Detroit	60	21	39	.350	New York	60	27	33	.450
Philadelphia	62	16	46	.258	Philadelphia	60	25	35	.417

GAMES SCHEDULED FOR TO-DAY.

Boston in New York.
Philadelphia in Washington.
Cleveland in Chicago.
Detroit in St. Louis.

New York in Brooklyn.
St. Louis in Cincinnati.
Pittsburg in Chicago.

DODGERS GO ON A BATTING STRIKE

Fail to Hit and Lose Two to Braves.

Special to THE SUN AND NEW YORK HERALD.

BOSTON, MASS., June 26.—The Dodgers went on a batting strike against a pair of Brave hurlers in a double header here this afternoon and lost both sections of the twin engagement. The first game was lost by the respectable count of 1 to 0, but in the second the Braves cracked out twelve bingles off the twirling of Burleigh Grimes and John Miljus and were on the right side of a 7-2 score.

The Dodger batters collected only nine hits during the eighteen rounds, making three singles in the first game off Joe Oeschger and six hits off Dana Fillingim in the second contest.

In the second game the Dodgers took the lead in their half of the third when, with two out, Wheat grounded to Fillingim and pulled up at third when the hurler threw past Hoike. Myers followed with a single and Zach crossed the plate.

The Braves in their half of the stanza scored three runs and were never headed. Fillingim started the rally with a single and Powell attempted to sacrifice, but both were safe when the Braves' pitcher beat Miller's peg to second. Pick forced Fillingim, but Powell scored on Eayres's safe bingle. Pick scored on a two bagger by Cruise and Eayres reached third and scored on Hoike's sacrifice fly.

Three more Brave tallies in the fifth ended Grimes 'activities for the day. The runs was the result of singles by Eayres and Maranville and O'Neill, a pass to Cruise and a wild peg by the Dodger twirler. Miljus finished the game, and in the seventh singles by Maranville and O'Neill and Johnston's poor throw to Koney netted Stalling's athletics another superfluous tally.

In the Dodgers' half of the eighth the visitors gave a fair sample of their inability to hit when Miljus led off with a long triple to left centre. The top of the Dodgers' batting order went out and Miljus trotted from third to the mound to resume his duties. The last Dodger run was made in the ninth inning when Fillingim eased up and Myers, who double scored on Koney's safe hit to centre.

In the first battle Oeschger outpitched Sherrod Smith and only one Dodger got as far as second base, when, with one out in the fourth, Wheat and Myers were walked and left stranded when Koney lifted to Powell.

The only run of the game was made in the third frame. After Gowdy was retired Oeschger beat out an infield hit, but was forced by Powell, who reached second on Pick's single. McCabe fumbled Sullivan's grounder, filling the bases. Cruise singled behind second and McCabe made a good stop, but Powell ran over the plate. Pick made an attempt to score, but was thrown out by the shortstop.

In the first game Oeschger made three hits off Robbie's southpaw, but they were wasted. In the second game Fillingim made a pair of bingles off Grices. The scores:

FIRST GAME.

BROOKLYN (N.)	ab	r	h	o	a	e	BOSTON (N.)	ab	r	h	o	a	e
Kild'ff, 2b	4	0	0	3	0	0	Powell, cf	4	1	2	2	0	0
John'n, 3b	4	0	1	0	3	0	Pick, 2b	5	0	1	2	6	0
Grif'th, rf	4	0	1	1	0	0	Ford, 2b	0	0	0	0	0	0
Wheat, lf	2	0	0	3	0	0	Sullivan, lf	4	0	2	3	0	0
Myers, cf	2	0	0	0	0	0	Cruise, rf	3	0	1	1	0	0
Kone'y, 1b	3	0	0	13	0	0	Hoike, 1b	3	0	0	11	1	0
McC'e, ss	3	0	0	2	4	1	Bosek, 1b	3	0	0	0	2	0
Krueg'r, ss	1	0	1	2	1	0	Mara'le, ss	4	0	0	8	2	0
Smith, p	2	0	0	0	6	0	Gowdy, c	3	0	1	2	2	0
Miljus, p	0	0	0	0	0	0	Oesch'r, p	3	0	3	1	0	0
*Mitchell	1	0	0	0	0	0	†Mann	1	0	0	0	0	0
Totals	28	0	3	24	16	1	Totals	30	1	10	27	13	0

*Batted for Smith in eighth inning.
†Batted for Pick in seventh inning.

Brooklyn	0	0	0	0	0	0	0	0	0	0	0	0	0
Boston	0	0	1	0	0	0	0	0	0	x	x	x	1

Three base hit—Powell. Sacrifice—Cruise. Left on bases—Brooklyn, 4; Boston, 7. Bases on balls—Off Smith, 1; off Oeschger, 3. Hits—Off Smith, 9 in 7 innings; off Miljus, 1 in 1 inning. Struck out—By Smith, 1; by Oeschger, 2. Winning pitcher—Oeschger. Losing pitcher—Smith. Umpires—Quigley and O'Day. Time of game—1 hour and 45 minutes.

SECOND GAME.

BROOKLYN (N.)	ab	r	h	o	a	e	BOSTON (N.)	ab	r	h	o	a	e
Kild'ff, 2b	4	0	0	4	2	0	Powell, cf	4	1	3	0