The Sun AND NEW YORK HERALD

SECTION 5 EIGHT PAGES — NEW YORK, SUNDAY, SEPTEMBER 5, 1920. — ROTOGRAPHIC SECTION

Copyright, 1920, Sun-Herald Corporation

Woman orator whose eloquence charmed the International Woman Suffrage Alliance Congress at Geneva. She is Mme. Marie Verone, a lawyer, with a splendid practice in Paris, France. Copyright, Keystone View.

Edna Madara and Lillian Sandor of the Bushwick playground, who represented *Scotland* in the great juvenile pageant in Prospect Park, Brooklyn. Photo, Wm. Henry.

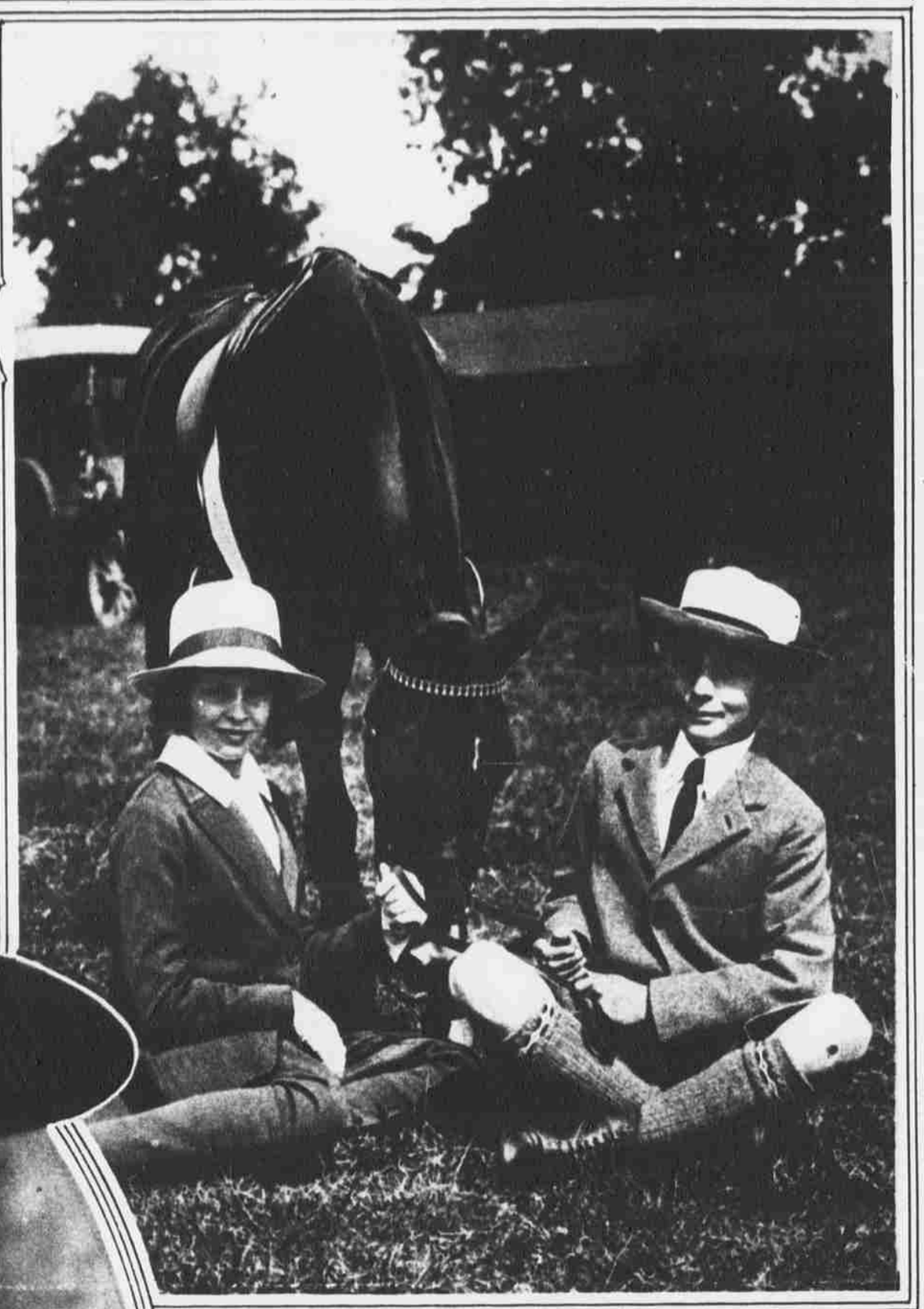

Miss Phyllis Astor and "Brother Billy," children of Lady Astor, M. P., with one of their horses entered in the Maidenhead (England) horse show. From Photopress.

New picture of Mrs. Alice Roosevelt Longworth, who will take an active part in the Republican campaign, especially in Ohio. Copyright, Clinedinst.

Gaston Menier, Senator of France and famous in the business world, snapped as he boarded the Aquitania to sail for home. He had just completed an important business trip to America. Copyright, Underwood & Underwood.

Latest picture of James A. Wendell, Deputy State Comptroller for twenty-seven years, who is the candidate for the Republican nomination for Comptroller. The loving cup is a tribute from his office associates.

This young woman wants to go to Congress. She is Dorothy Frooks, a lawyer of Saugerties, N. Y., and she seeks the Republican nomination in the Twenty-seventh district, which includes Schoharie, Columbia, Greene, Sullivan and Ulster counties. Photo, International.

Gov. "Al" Smith and Gov. Cox photographed in front of the Democratic Club on the Presidential nominee's recent visit to New York. By a Sun and New York Herald Staff Photographer.