VACATION DAYS IN THE WHITE MOUNTAINS

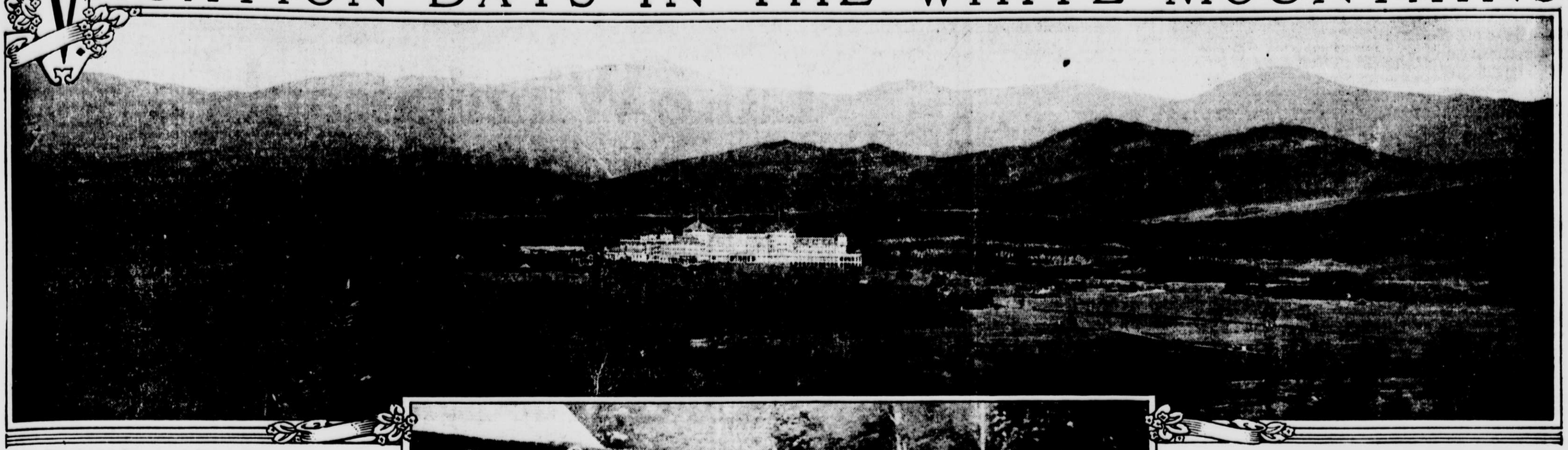

Presidential Range and Mount Washington.

Where the mountain air gives zest to appetite.

Mountain Encircled Bretton Woods, N. H.

HOLIDAY ADDS TO GAYETY AT LENOX

Young People Contest in Water Sports on the Fourth.

FLOWER SHOW WINNERS

LENOX, Mass., July 8.—For the third year Miss M. Symphrosa Bristed, daughter of Mr. and Mrs. Charles Astor Bristed, directed the Fourth of July water sports. These events are annually carried out by the Lenox Junior Tennis Association, of which Miss Grace Bristed is president. The Mahkeenac Boating Club furnishes the site for the sports and its piazzas and balconies were crowded on Monday afternoon when the sports were held. As many of the contest m's had to return to town on Tuesday afternoon the events were shifted to the day before the Fourth.

The principal event of the afternoon was the mixed canoe race. In this race appeared a number of college men, including D. Percy Morgan of the Harvard crew. The pairs were drawn by lot and the strength of the contesting pairs was about equally divided. The race was run from a starting point at the Higginson shore, southward, with the finish at the clubhouse.

The first heat was won by Miss Edith Bonsal and Henry R. Guild, with Miss Rita Boker and Chester Ladd, second. Miss Helen Frothingham and F. Abbott Ingalls won the second heat, Miss Grace Bristed and D. Percy Morgan being second. Miss Theresa Higginson and Gelston T. King won the third heat, Mrs. Amos C. Schermerhorn and Frederic J. Bradlee second. In the final heat Miss Frothingham and Mr. Ingalls won the race in 2:45, breaking the club course record.

Also contesting of the mixed canoe trophy were Miss Gretchen Damrosch and Rudolph Kissel, Miss Irene Turnure and Samuel Frothingham, Jr., Miss Leila Burden and Gelston T. King, Miss Anna R. Alexandre and Chester Shaw, Miss Alma de Gersdorff and William H. Russell, Miss Josephine de Gersdorff and Edward Guild, Miss Edith Morgan and Luke C. C. Doyle.

A girl of 14 years defeated the best women swimmers in the 140 yard swim. She was Miss Theresa Higginson, daughter of Mr. and Mrs. George Higginson, Jr., of Chicago. Miss Higginson was trained in a girls' camp in Michigan and by a very easy and pretty stroke she defeated Miss Helen Rice, daughter of Mr. and Mrs. Edwin F. Rice of New York, who won last year's race, and Miss Edith Bonsal of Hamlet, N. C., who was third. Others in the race were Mrs. Amos C. Schermerhorn, Miss Rita Boker, Miss Edith Morgan and Miss Alice Nicoll. Miss Higginson entered the open race for those under 16 and tied Newbold Morris, Jr., in this event. Frederic J. Bradlee, Jr., won the men's swimming race.

The tilting contest was won by Miss Irene Turnure and Gelston King. Miss Edith Satterlee and Rudolph H. Kissel, Jr., were the runners up.

The annual luncheon of the Lenox Club is an institution. Since 1874 it has been held each Fourth of July. Club members make it a practice to gather at noon on Independence Day at the clubhouse, where the younger members sing songs and the elder members renew friendship.

At the annual meeting on Tuesday the club elected to membership Thomas Shields Clarke, William D. Curtis, Lloyd D. Osborne and Norman H. Davis. The new associate members elected were the Misses Mary and Gertrude Parsons, Mrs. John E. Zimmerman, Miss Anna Blake Shaw and Miss Aileen Tone. Elected as non-resident members were John B. Trevor, Amos Cotting Schermerhorn, Ross T. Whistler, John Palmer Gavit, Mrs. Albert Flake, Mrs. Flake-Manning, Miss Helen Flake, A. Masters McDonnel, F. C. McDonnell, Hildreth K. Bloodgood, George L. Kingsland, Dr. Rufus Cole, Col. Henry S. Haines, William B. Powell, Nathaniel Holmes, Miss Eleanor K. Holmes, Charles L. A. Whitney, Alexander S. Webb, J. Francis Kernochan, Charles G. Meyer, David M. Osborne, Garrett B. Kip, Parker Corning, William M. Adams, Miss Marion K. Sard, Henry Rogers Winthrop, Miss Ruth King, Miss Ethelred F. Folsom.

A very high class exhibition of flowers and plants was made by the Lenox Horticultural Society in the Town Hall, where the growers sent their best blooms and choicest plants for competition. The leading class was the 300 vases of sweet peas, and the winner was Arthur N. Cooley of Pittsfield. The principal exhibitors of perennials and annuals were Miss Adele Kneeland and Albert R. Shattuck. Miss Kneeland won the first award for perennials, Warren M. Salisbury of Pittsfield, second. Mr. Shattuck won the award for six varieties of perennials and the first award for perennials.

Frederick E. Lewis of Ridgefield, Conn., won the prize for the best collection of roses, Joseph H. Choate, second. The award for tea roses went to Giraud Foster and that for peonies to Warren M. Salisbury. The best display of pansies was made by Mrs. John E. Parsons and the best lib of the valley exhibit by Mrs. Carlos M. de Heredia. Mrs. William E. S. Griswold showed the best table of orchids and also exhibited the best gloxinias. In the fruit department Joseph H. Choate exhibited the best strawberries and Carlos M. de Heredia the best peaches and melons.

The dances of the week were given by Mr. and Mrs. Newbold Morris at Broadhurst and Mr. and Mrs. George E. Turnure at the Lenox Club. Mr. and Mrs. Morris had 150 guests at their ball. The dance given by Mr. and Mrs. Turnure was under electric decorations in red, white and blue.

Among the recent arrivals have been Robert Shaw Barlow to visit with Mrs. Francis C. Barlow, Miss Ethel Brooks to visit Miss Helen Parrish, Stephen C. Marcoe and I. Wistar Kendall, guests of Mr. and Mrs. David T. Dana.

In Stockbridge Mr. and Mrs. Joseph H. Choate, Jr., have been passing the holidays with Mr. and Mrs. Joseph H. Choate and Eugene A. Outebridge and Carlisle Boyd have been visiting with Mr. and Mrs. Laurence B. Stoddart.

The programme of sports in Lenox will begin to-morrow with water sports at Lake Mahkeenac in the championship series and on Tuesday the junior golf association will begin its fixtures with match play. The junior tennis begins on July 18, with boys and girls' singles and mixed doubles.

The first of the dances at the Wyantenuck Country Club in Great Barrington was held on Monday evening. Mrs. John H. C. Church, Mrs. John B. Beebe, Mrs. S. B. Buck, Mrs. Charles L. Wetherbee, Mrs. John Dodge Peters, Mrs. I. C. Bates-Dana and Mrs. C. V. Washburn were the hostesses.

There were many arrivals this week at the hotels. Count and Countess Cippico, travelling with Mrs. Laura MacMartin; Mr. and Mrs. Charles W. Jacob, Mr. and Mrs. W. A. Johnston, Miss M. Elsie Johnston, Mrs. Emma Barnes, Mr. and Mrs. Henry P. Velte, Edwin H. Velte, Mr. and Mrs. Edwin H. Mumford, Mr. and Mrs. Theodore E. Leeds, Mr. and Mrs. Jesse Rice, Miss Isabel D. Morrison of New York, Mr. and Mrs. William C. Hamstone and Miss May Humstone of Brooklyn, Judge and Mrs. Walter Evans of Louisville, Gen. and Mrs. Theodore Schwarm of Washington, Mr. and Mrs. Frederick C. Rowland of Morristown, N. J., arrived at the Maplewood in Pittsfield for July.

Mr. and Mrs. T. Ashley Sparks, Miss Amy Sparks, Miss Eleanor Sparks and Mr. and Mrs. William W. Hunt of New York arrived at Curtis Hotel.

Mr. and Mrs. Frank J. Logan, Mr. and Mrs. William J. Sloane, Mr. and Mrs. Parker Corning, George F. Baker, C. H. Duell, Jr., Mr. and Mrs. Alfred Evers, Mr. and Mrs. Frank Gilder, Mr. and Mrs. Edward M. Stephens, Miss M. Smith and R. C. Smith of New York arrived at Hotel Aspinwall.

At Heaton Hall, Stockbridge, are Mr. and Mrs. Lewis Carruth, Miss Alice M. Carruth, Mr. and Mrs. George Lane, Mr. and Mrs. Henry S. Sanford, Mr. and Mrs. M. E. Wormser, Mr. and Mrs. E. C. Sherwood, Mrs. A. B. Rogers, Mr. and Mrs. A. C. Fogg, Mrs. B. F. Rowland, Miss Margaret Rowland, Mr. and Mrs. John W. Ruefer and Miss Caroline Ruefer.

Arriving at the Red Lion Inn were J. L. Hull and Miss E. E. Hall, Mr. and Mrs. J. E. Carpenter and Mr. and Mrs. L. M. Bartelle of New York.

Before leaving for Bar Harbor Mrs. Lewis L. Delafield gave several entertainments at Heaton Hall, Stockbridge. She and the Misses Delafield will return there for the autumn.

Water Carnival Soon on Lake Winnipesaukee

THE WEIRS, N. H., July 8.—Mr. and Mrs. Paul Barnes at their summer home on the boulevard have as their guest Theodore Morse, song writer, of New York city.

Mr. and Mrs. L. F. Kirch of Brooklyn are at Alton Bay for a vacation stay of several days.

A water carnival will be held at this resort the last of the present month by the merchants and business men. Among the features of the programme will be a series of speed boat races.

Dr. J. M. W. Kitchen and family have arrived from New York at their summer estate at Gilmanton.

Charles Barlow of New York is among those who are passing their vacations at Laconia.

Mr. and Mrs. Roscoe C. Bassett of Danbury, Conn., are at Alton.

L. E. Dennis of Orange, Mass., is over on the other side of the lake at Moultonborough for his days of recreation.

Fishing Never Better at Moosehead Lake

KINEO, MOOSEHEAD LAKE, Me., July 8.—The highest water ever known in Moosehead Lake has furnished the greatest fishing ever recorded here. Mr. and Mrs. George E. Frost and Mr. and Mrs. Arthur H. Merritt, all of Dorchester, Mass., have won conspicuous honors. The aggregate catch of the party for the week consists of four landlocked salmon, eleven square tail trout and twenty-five lake trout, a total of 86¾ pounds. Many other good strings were brought in, C. A. Conklin of Atlanta, Ga., and Thomas Friant, Grand Rapids, Mich., showing the best.

Col. and Mrs. C. A. Judkins of Brookline gave a dinner at the Mount Kineo Monday in honor of Commodore and Mrs. Arthur B. Waring of New York. On Wednesday evening Mr. and Mrs. Charles E. Curtis of New York entertained at Embassy Camp, their delightful place in the Kineo woods.

Recent arrivals at the Mount Kineo House are Mr. and Mrs. B. F. Terwilliger, Mrs. F. L. Kinney, Mr. and Mrs. N. J. Kalmus, Mrs. C. H. Wood, Mrs. C. H. Warren, Mr. and Mrs. Ross W. Weir, Mr. and Mrs. Gustavus S. Wallace, Mr. and Mrs. E. B. Weir and child, Mr. and Mrs. N. J. Weil and family, Henry Lloyd, Mrs. H. M. Nordlinger, Miss Axmacher, George E. Dimock, Rudolph Hynika, Mr. and Mrs. Jacques Krakaur of New York, Mr. and Mrs. H. K. Tetsuka and daughter, Plainfield, N. J., and Mr. and Mrs. William Menke, Scarsdale, N. Y.

INDEPENDENCE DAY GOLF AT EKWANOK

Holiday Visitors at Many of the Cottages at Manchester.

MANCHESTER-IN-THE-MOUNTAINS, Vt., July 8.—In spite of very inclement weather a field of fifty golfers were out at Ekwanok Country Club on Tuesday for the annual Independence Day golf handicaps. Edward W. Clark 3d of Philadelphia did a very consistent round of 77 in the morning and finished 1 up on bogey, playing from scratch. He was tied for first honors by Douglas Dallam of New York, who had an allowance of eleven strokes. They played off the tie in the afternoon, and Mr. Clark was victorious by a safe margin.

George A. Martin and his son, George A. Martin, Jr., of Cleveland, were the best pair in the foursome handicap of the afternoon, returning a card of 77 net after deducting their allowance of nine strokes. Those from New York contesting in the events of the day included W. A. Barber, W. A. Barber, Jr., Lott B. Malone, Russell Armstrong, Hartwell Cabell, W. G. McKnight, A. D. Pratt, Justice D. T. Manning, the Rev. F. L. Janeway, Lincoln Isham, J. Appleton Allen, F. B. Jennings, Jr., Fred Battershall and George Orvis.

Mr and Mrs. Dumont Clarke of Chicago and Mrs. George Orvis of New York had arranged a community gathering for the evening and, after colored lights were strung over the green in front of the Equinox House and a platform had been erected, the weather drove the throng into the Congregational Church, where the patriotic programme of songs and recitations was carried out. The weather improved during the evening and the fireworks were set off on the village green following the exercises in the church.

The Equinox House dining room was the scene of several dinner parties early in the week. Mr. and Mrs. Horace G. Young had as their dinner guests there James L. Ford and Miss Grace Hoyt of New York and Mrs. Lucia Atkinson of Albany. Others who entertained included Lott B. Malone of New York and Mr. and Mrs. Henry W. Scoville of Waterbury, Conn.

There were visitors at many of the cottages over the holiday. Mr. and Mrs. John J. Gunther of New York entertained the Rev. F. L. Janeway of the Brick Church, New York, and George Leask, also of New York. With Mr. and Mrs. W. G. McKnight at the Stelle cottage were Russell Armstrong and Harry H. Bottome. Mr. and Mrs. John B. De Coursey entertained Lott B. Malone and Hartwell Cabell of New York and Walter Taylor of Philadelphia. At Wyandhurst visiting Mr. and Mrs. Clarence M. Clark of Philadelphia were Mrs. Walter Gorham, Miss Gorham, Miss Benson and Paul Kurz, all of Philadelphia.

Mr. and Mrs. Winthrop Ames of New York were at the Equinox House for luncheon on Tuesday. W. Bourke Cockran of New York arrived at the Equinox House by automobile on Monday evening and proceeded to Burlington, Vt., by train Tuesday morning. Count and Countess Cippico of New York were among the tourists at the Equinox House over Monday night. Mr. and Mrs. J. B. Murray have been here for the past week playing golf at Ekwanok.

Arrivals at the Equinox House recently for more extended visits include Mrs. Chauncey Kerr, Mr. and Mrs. D. Schnackenberg, Mr. and Mrs. S. de Jonge, C. C. Powers and Mr. and Mrs. Leigh Best and family, all of New York.

BIG HOTELS OPENED AT BRETTON WOODS

Mount Washington Welcomes Old Friends, and Others All Well Filled.

BRETTON WOODS, N. H., July 8.—Unprecedented crowds flocked to the White Mountains over the Fourth. Cottages have been opened on all sides, and today the Mount Washington Hotel at Bretton Woods threw open its doors to hundreds of visitors. The Upland Terrace at Bethlehem, the last of the large hotels to open, will welcome many arrivals from New York on Monday.

The Mount Washington has many New Yorkers booked for the season, prominent among whom are Mrs. J. Hood Wright, who comes with her daughter, Mrs. J. N. Conyngham, and Mr. Conyngham, who is president of the Bretton Woods Company. Mr. and Mrs. Robert I. Jenks always spend some time at the Mount Washington, coming up from their summer home at Chocorua after the season is in full swing.

Dr. and Mrs. J. Blake White, who arrived at the Mount Pleasant House soon after its opening, were among the first New York arrivals at the Mount Washington, also Dr. Huntington Richards and Mr. and Mrs. Max Grunsher, who spent the early season at the Mount Pleasant.

New Yorkers arrived at the Fabyan House for the opening included Mrs. Joseph Rothschild, Leo Newberger and Saul Alexander, Mr. and Mrs. Philip Straus and M. A. Frank, Mrs. J. Swan, Miss Helen Sinsheimer, Seymour Swan and Max Neuman, M. G. Neuhauser, John Thaler and Ben Batlan, Dr. and Mrs. Joseph Engel of Brooklyn, Mr. and Mrs. W. J. Comstock of Yonkers.

Many New York arrivals motored to the Maplewood, among them John Philip Sousa, David Wadsworth of Auburn, J. Leonard Clark and Mrs. Clark, Mr. and Mrs. R. L. Spotts, Mrs. R. W. Sloane, Mr. and Mrs. Edward G. Helson, Dr. and Mrs. A. Sterndorf, Mr. and Mrs. Howard Tingue.

Cottages Are Filling at Lake Sunapee

LAKE SUNAPEE, N. H., July 8.—Mrs. A. D. Dean of New York is entertaining a party of New Yorkers at her Pine Cliff cottage.

William J. Cole and H. M. Phillips of New York are at the Angler's Camp, Blodgett's Landing.

Dr. John Quackenboss and Paine Quakenboss of New York city have opened their palatial summer home at Soompi Park.

Among this week's arrivals at Soompi Park Lodge are Mr. and Mrs. G. W. Glaze, W. H. Osgood, Mrs. R. K. White and family, Mr. and Mrs. S. C. Judson, J. S. Jacobs of Manhattan and Miss E. S. Hoxie of Brooklyn.

J. D. Trask, P. C. Littlefield, Mrs. H. B. Jameson, M. Schmitt of New York city are numbered among this week's arrivals at Georges Mills.

At the Granleden Hotel are Mr. and Mrs. H. E. Hawke, Dr. C. E. S. Webster, Jr., Mr. and Mrs. R. McCune, Mrs. A. F. and Miss E. G. Hehne, Mrs. E. L. and F. L. Cunningham, Mr. and Mrs. M. W. and Miss E. Dippel, Mrs. J. H. Frankensberg, Mr. and Mrs. H. M. Alexander, Mrs. Helen Enger, Leo Wolff, Mrs. W. H. Lefferts, L. L. Lewis, Mr. and Mrs. C. P. Hogan, Mrs R. H. Powell, Mr. and Mrs. J. Friedman, Ray Cox, Miss A. Joager, Mr. and Mrs. J. G. Bishops, C. S. Tautor, Miss L. Bracker and T. C. Dodd of New York.

Cottage Colony Grows Rapidly at Sacandaga

SACANDAGA, N. Y., July 8.—Excursion parties and automobile touring parties with the hundreds of persons here for their vacations made Monday and Tuesday the busiest days this section of the Adirondacks has ever witnessed. The aeroplane flights, the dances at Adirondack Inn, the Pines, Old Orchard Inn and High Rock Lodge and the receptions given by the cottagers added to the pleasures.

Mr. and Mrs. Emil Fried and family of New York will occupy a cottage for the season.

Mr. and Mrs. James Frank and family of Woodmere, Queens, are occupying a cottage.

Mr. and Mrs. Henry Fuld of New York are at the cottage they have taken for the season.

Mr. and Mrs. H. S. Eisman of New York are occupying a cottage.

VISITORS GATHER AT LAKE GEORGE

Heavy Sea Postpones Races Arranged for the Fourth.

LAKE GEORGE, N. Y., July 8.—Lake George is now welcoming to its shores many people who in other years were accustomed to go abroad each summer.

Mr. and Mrs. A. L. Prescott of New York have rented the Blythewood summer estate at Gull Bay for the season.

Franklin C. Pettit of New York entertained a party at the lakeside pergola of the Fort William Henry Hotel on Saturday night, the opening night of the pergola.

In spite of the inclement weather large crowds gathered at the Lake George Club on Tuesday to witness the announced regatta, which however had to be postponed on account of the heavy sea running in the lake. Those entertaining parties at dinner in the evening included Royal C. Peabody, Franklin C. Pettit, Edgar A. Tompkins, Charles S. Shepard, James A. Wells, Treasurer of the State of New York, and Isador Kresel, all of New York.

Cottage arrivals for the past week along the lake are W. S. Bennett of New York at Silver Bay, D. A. Leise of Brooklyn, Willow Cottage at Huletts; Dr. H. E. Hale and family of New York at Silver Bay, Floyd R. Smith of Brooklyn, Mrs. Jesse Laubenheimer, Dr. John Dorrance, Dr. Winthrop Hegeman, Walter Duke, Walter Gage of New York at Uncas.

Among New Yorkers arriving at Lake George Hotels are:

Uncas Hotel—Mr. and Mrs. John A. Sachs, Mr. and Mrs. John A. Sleicher, John F. Trainor, Dr. D. C. Hornby.

New Hulett House—Mr. and Mrs. R. E. Hammersly, Mr. and Mrs. John J. McDonnell, Mr. and Mrs. Hugo Rosenstein, W. J. Tufts.

Trout House—Mr. and Mrs. H. J. Morganroth, Mr. and Mrs. A. Snydecker, Henry Rosenthal, Mr. and Mrs. B. L. Kauriet, L. E. Smith, V. A. Smith, Dr. and Mrs. D. I. Ullman, Miss Helen Ullman, Mr. and Mrs. Albert Rheims, T. Van Planck, Richard C. Ives, Mrs. E. Page, L. P. Wilkins, Mr. and Mrs. J. Crawford.

Island Harbor House—Mr. and Mrs. A. L. Pratt, Stewart R. Browne, Miss Sarah Meyers, Miss Eva Koenigsberg, Mr. and Mrs. Edward Gower, Mr. and Mrs. O. Zermikow, Mr. and Mrs. C. Gosslee, I. Maude Brundage.

Fort William Henry Hotel—Miss Isabel D. Morrison, Mr. and Mrs. Charles E. Reutter, Mr. and Mrs. W. G. Smith, Mrs. Frank Curtis, Miss Curtis, Mr. and Mrs. A. J. Jacobs, Mrs. George F. Jackson, I. Z. Middleton, H. C. Haskins, Mr. and Mrs. G. H. Putnam, Mr. and Mrs. H. E. Day, Mr. nd Mrs. Joseph A. Morris, H. M. Greer, Miss Mildred Morris, J. B. Fuller, Walter E. Woodford, Miss Dorothy Woodford, W. H. J. Woodford, Georg Lewis Beer, Mr. and Mrs. Arthur Lovell, E. B. Halstead, F. E. Hagemeyer, Mr. and Mrs. N. H. Aldridge, A. M. Lynes, Dr. and Mrs. J. S. H. Hall, Mr. and Mrs. F. W. Jones.

Worden Hotel—Mr. and Mrs. L. Busto, Mr. and Mrs. L. K. Foote, Mr. and Mrs. G. H. Hachman, Abraham Kutz, Mr. and Mrs. W. Fuller, Mr. and Mrs. F. M. Monty, Mr. and Mrs. O. Berry, Mr and Mrs. C. Goslee, William Pratt, Mr. and Mrs. M. Curtiss, F. B. Mitchell.

Marion Hotel—Miss Anna E. Hobart, A. Stafeli, Mrs. J. J. Hayes, Mr. and Mrs. John S. Curtis, H. E. Spaulding, Mr. and Mrs. W. H. Freedman, Mr. and Mrs. K. F. Dwyer, Frank Stapleton, Mr. and Mrs. S. S. Waller, Mr. and Mrs. M. Abrams.

NEW GOLF RECORD AT UPPER SARANAC

Charles M. Daniels Makes Total of 216 Holes in a Single Day's Play.

UPPER SARANAC, N. Y., July 8.—Charles M. Daniels, formerly champion amateur swimmer of the world, has made an unofficial endurance record on the golf links of his Adirondack estate, Sabattis Park, near Long Lake West. Mr. Daniels trained for some time to fit himself for the test and on Thursday arose at 3:15 A. M. and after a light breakfast began play at 4 o'clock, thence continuing the play until 7:30 that evening, a period of sixteen hours, during which time he rested only forty-three minutes at various intervals for lunch. He covered a distance of practically fifty miles, making the round of the nine holes twenty-five times, or a total of 216 holes, with an average of forty strokes.

Colonel and Mrs. William Barbour of Manhattan are at Paradise Point Camp, their Adirondack park at Moody, and which adjoins the estate of Edward H. Litchfield of Brooklyn.

Mr. and Mrs. Percy G. Rockefeller have closed their town house and with their family are now at Douglass Point Camp.

Mrs. Alfred L. White of New York, accompanied by Miss Cusack and Miss Elizabeth Townsend, came up through the Berkshires by automobile and is now at Camp Restawhile on Upper Saranac Lake.

Travel by canoe has started in the Adirondacks, and one of the parties reaching Saranac Inn was that of Messrs. A. G. Gulliver of New York, Townsend Ludington and Wister Morris of Philadelphia, who came over the Raquette River route from Old Forge.

Mr. and Mrs. H. P. Chamberlain of Buffalo have returned to the inn and are occupying the Birlcage. The Gibbons cottage has been opened by Mr. and Mrs. G. H. Backus, Wallace T. Backus, Miss Louise Sewall and Oscar C. Sewall of Englewood, N. J.

Enthusiasts of water sports are welcoming back Miss E. Hoover and her brother, Reeve Hoover, of Washington. Among others arrived this week who annually take an active interest in sports at the inn are Miss Wolle of Orange, N. J., Earl Osborne of New York and S. H. Cregar of Philadelphia.

Miles Farrow, organist at the Cathedral of St. John the Divine, has arrived at Saranac Inn to spend the summer.

Dr. and Mrs. L. Emmett Holt of New York have opened Panther Point Lodge, down the lake. Mr. and Mrs. Francis S. Bangs of New York are now at Wollescote, and their son and daughter-in-law, Mr. and Mrs. Harry Bangs, are occupying the Sheffield camp.

Clarence Mackay and family are expected this week at Deerwood, which they have leased for the season. Deerwood, one of the finest estates of the Adirondacks, is owned by Thomas H. Blagdon of Washington, who with Mrs. Blagdon and their sons is occupying Sunset Lodge, their camp near the inn.

New Grand Hotel at Highmount Crowded

HIGHMOUNT, N. Y., July 8.—Few summer resorts in the State are enjoying a more prosperous season than the New Grand, the largest of the hotels on the western slope of the Catskills, where practically every room has been filled this week. The riding school so popular last year is proving popular again this season.

Among the late arrivals are Mr. and Mrs. P. W. Smith, Mr. and Mrs. L. A. Blumenstock, Miss Madeleine Blumenstock, Mrs. F. Fleischman and child, Mr. and Mrs. Eugene Saxe, Mr. and Mrs. B. Wise, Miss Sylvia Haylo, Mrs. I. J. Roe, Miss Roe, Mr. and Mrs. C. A. Lange, Mr. Melville Wolffe, Mr. and Mrs. L. G. Seligman, Harry A. Silberstein, A. Joseph Geist, Miss Blanche Bernard, Mr. and Mrs. Max Yankauer, Walter Yankauer, Mr. and Mrs. H. H. Levy, Mr. and Mrs. L. M. Wallstein and family of New York.

MUSICAL COLONY AT LAKE PLACID

Summer Visitors Taking Active Hand in Arrangements for the Masonic Fair.

LAKE PLACID, N. Y., July 8.—Whether it may or may not be attributable to the presence in the summer colony of so many noted musicians, it is a fact that never before was Lake Placid so thoroughly atune. The colony includes Efram Zimbalist and his wife, Alma Gluck; Mme. Marcella Sembrich, Pasquale Amato, George Hamlin, Victor Herbert and many others.

There is a possibility that as a result of a lecture on the fight for American bird protection, given at Lake Placid Club by T. Gilbert Pearson, secretary of the National Audubon Societies, Lake Placid and its immediate vicinity may become a great bird sanctuary.

The first wedding of the season was that of Miss Alice May Dike, daughter of the Rev. Otis A. Dike, to David James Purdie of New York, which took place Wednesday at noon in the Adirondack Baptist Church.

The largest of several fairs and other similar events planned to take place in August is the Masonic fair for the purpose of increasing the fund for the erection of a new Masonic Temple.

Recent camp arrivals include Dr. Edwin H. Griffin of Johns Hopkins University.

Mrs. G. M. Wait of New York has opened Nytis Lodge on Lake Placid, and is entertaining Miss Hitchcock, daughter of Senator Hitchcock.

James R. Roosevelt and family of New York will arrive Monday at the Chapman camp on Lake Placid.

Camp Abenaki on Lake Placid has been leased by H. L. Austin of New York.

George McNeir and family of New York have arrived at Hawk Island, the Lake Placid camp suggested to be purchased as a gift to Charles E. Hughes, Republican nominee for President. The suggestion has met with such favor that a bill probably will be presented in the Legislature.

Mr. and Mrs. J. Wellington Boyle are spending the summer at the Maples cottage at the Grand View Hotel, which they have leased for the season.

Miss Isabel McDonald of New York, who takes a leading part in the social activities at the Grand View, was also among the arrivals. Others from New York recently arrived at the Grand View include Mr. and Mrs. H. C. Plass, Mrs. Florence Enright, Mrs. H. S. Tuthill, L. R. Newell, P. J. Maloney and party and F. Baumeister.

Miss Nan Silo, daughter of Mr. and Mrs. James P. Silo of New York supervised the opening of the Lydamore cottage of the Stevens House group, where the family will spend the summer.

Dr. J. C. Fitzsimmon has arrived at the Stevens House for his annual visit. Others from New York include Mrs. David Miller, Miss C. M. Clarke, Mr. and Mrs. M. W. Pickens, Miss O'Brien, Mrs. John S. Magill, Dr. H. F. Cook, Mrs. J. P. Plum, L. Y. Clancy, Mr. and Mrs. H. H. Campbell, Mrs. E. D. Edinburgh, Miss Katharine Bulling and G. H. Pearsall.

Among those from New York at Whiteface Inn are Mr. and Mrs. Albert Singleton, Mr. and Mrs. E. P. Fullerton, Mr. and Mrs. George L. Degner, Mrs. L. F. Turner, Mrs. R. A. Day, Mrs. B. F. Drake, Mr. and Mrs. Norman F. Eastman, Mr. and Mrs. George N. Wilson and children, Mr. and Mrs. E. H. Bowles and children, Mr. and Mrs. A. A. Ahern and Mr. and Mrs. W. L. Johnson.

Railroad Men Meet at Poland Spring

POLAND SPRING, Me., July 8.—There was no lack of patriotic feeling among the hundreds of visitors who assembled in the foyer of the Poland Spring House at noon on the Fourth to hear the address by C. D. Crane of Saylesville, R. I., who has for many years been the regular Independence Day orator here.

A group of railroad men at the Poland Spring House earlier in the week was made up of President Morris MacDonald of the Maine Central, Henry C. Deming of New York and T. De Witt Cuyler of Philadelphia.

From New York at the Poland Spring House are Mr. and Mrs. Edward P. Tysen, Mr. and Mrs. W. A. Sandford, Mr. and Mrs. W. Frank Purdy, Mr. and Mrs. Charles E. Newton, Mr. and Mrs. Harry Hubbard.

Catskill Mountain House Has Its Best Opening

CATSKILL MOUNTAIN HOUSE STATION, July 8.—The famous Catskill Mountain House is the summer home to-night of more people than have ever been registered here during the early part of July. The inaugural ball held on Monday evening was one of the most successful affairs ever held in the Catskills.

Late arrivals include Mrs. E. Raphael, Mrs. Newman, Brooklyn; Mrs. M. S. Cohn, Mr. and Mrs. M. Buchsbaum, Miss Agatha Goodman, Mr. and Mrs. J. J. Oestreicher, Mr. and Mrs. Henry Stern, Mrs. Pauline Solzbacker, Mrs. Morris Berkowitz, Mrs. P. S. Kohn, Miss Cecelia Frank, Miss L. K. Weisl, Miss Hortense Jacobson, Mr. and Mrs. A. J. Fishlowitz, Dr. Sigmund Epstein, Dr. Michael Epstein, Manhattan.

FISH ARE ABUNDANT IN CAPE COD LAKES

On Nantucket Sound, Too, the Blue Fish Have Struck In and Catches Are Large.

ALONG CAPE COD, Mass., July 8.—There is both good fresh and salt water fishing on Cape Cod. In the beautiful lakes (there are more than 175 large ones) there are plenty of big black bass, pickerel and perch only waiting for some angler to cast over some sort of live bait to them. But the seashore is Cape Cod's chief attraction. And bluefishing in a little catboat is all that one could ask for in the way of ideal recreation. Bluefish have just struck in at Nantucket Sound, south of the cape, and this pastime is being enjoyed daily by Nantucket Island vacationists.

Cape Cod just now is interested in Provincetown's wonderful art exhibition, which opened the 1st of the month. More than 175 canvases, done by sixty-seven artists from all parts of the world, are hung in the Provincetown Hall. The art show will last until July 29.

A great many of the summer visitors to the various cape retreats bring their automobiles. Cars from far away Florida, Ohio and Illinois are glad when they strike the Cape Cod highways, which are far beyond their greatest expectations. All those who have always considered Cape Cod a mere sand heap are agreeably surprised; for one may go into most any one of the forty villages without driving over a stretch of sand road more than half a mile in length. The cape takes especial pride in its roads.

COUNTRY CLUB OPEN AT SARANAC LAKE

Venetian Evening and Regatta Being Arranged by Motor Boat Organization.

SARANAC LAKE, N. Y., July 8.—The Saranac Lake Country Club opened its clubhouse on Ampersand Bay of Lower Saranac Lake on Tuesday afternoon, when the members assembled for the first tea and dance of the season. The attendance included many of the New York colony spending the summer in Highland Park, and other residential sections. The weekly tennis tournaments and teas will be started and clock golf is to be featured this year.

The Village Improvement Society is arranging tentative plans for the annual Adirondack Fair and Flower Show in August at the Boys' Club.

The Saranac Lake Motor Boat Club will hold its annual Venetian evening and regatta the later part of July. The programme will incude races for power boats of various classes, swimming, rowing and diving.

Mrs. Berkeley Mostyn of New York is occupying Wyndout, the large residence of the Baroness Halkett, and Mr. and Mrs. Archibald Young of Detroit are at the Sloane mansion.

Mr. and Mrs. Herbert S. Carpenter of Ardsley-on-Hudson are at Camp Arden, near Loon Lake, for the summer. Their daughter, Mrs. George A. Legg, Jr., of New York, with Mr. Legg and their daughters are occupying the cottage at Camp Arden.

Mr. and Mrs. J. Peyton Clarke of New York are at their mansion in Rockledge Park.

The lower Saranac Lake camp colony includes Mrs. Lillia Babbitt Hyde of New York at Delvan Lodge, and Charles Cauldwell of New York at one of the other camps. Mrs. W. H. Haase is at Pinehurst and Miss Ettie Stettheimer of New York is at the W. C. Floyd-Jones camp.

Hotel Kaaterskill Has Its Busiest Opening

KAATERSKILL, N. Y., July 7.—The Hotel Kaaterskill is the largest mountain resort in the world, and since last Saturday night it has undoubtedly been the busiest. The most brilliant event of the season to date in the Catskills was the inaugural ball on Monday, although there was almost as much interest shown in the flag raising.

Among the arrivals this week are Mr. and Mrs. Herbert A. Ascher, Miss Regina Ascher, Mr. and Mrs. Arthur Rosenthal and family, Woodmere; Mr. and Mrs. A. R. Katz, Mr. and Mrs. George W. Stern, Miss Phyllis Salomon, D. Bendheim, Hubert Davis, J. I. Metzger and family, Mr. and Mrs. Armand Schmoll and family, B. W. Cowen, L. F. Alton, Max Mindheim, Mr. and Mrs. J. Tishman and family, Mr. and Mrs. A. Tauber and family, Mrs. C. Newstadt, W. Newstadt, Max Rausch, Mrs. W. Corti, Mr. and Mrs. Joseph Levin and family, A. H. Strous, Mr. and Mrs. Alex Angelo, C. Levis, Mrs. C. L. Stix, Mr. and Mrs. W. H. Fleisch, Lawrence Bamberg, L. W. Oppenheimer, Maurice Burkhart, I. Schwarz, Mr. and Mrs. Max Rosenblum, Miss Rosenblum, Mr. and Mrs. S. Arnstein and family, Mr. and Mrs. Sidney Kaufer, Mr. and Mrs. Percy Holbrook, New York.