In Exhibition of Gameness Miss Browne, California Tennis Player, Scores Over National Champion at Seabright

MISS BROWNE ADDS TO TENNIS LAURELS

Californian Defeats Miss Bjurstedt in Special Match, 1—6, 6—4, 7—5.

MAHAN AND INMAN WIN

Take Round Robin Doubles in Seabright Ambulance Fund Tourney.

Special Despatch to THE SUN.

SEABRIGHT, N. J., Aug. 4.—One of the greatest exhibitions of gameness that has ever been witnessed on the tennis courts of this country was seen here to-day when Miss Mary K. Browne of California, former national champion, defeated Miss Molla Bjurstedt, present holder of the national title, in a match that was as spirited as it was wonderful, two sets to one, at 1—6, 6—4, 7—5. It is doubtful if ever in the history of American tennis women players displayed the skill, speed and strength which the rivals in to-day's match showed. It was a battle that will stand out boldly in the annals of tennis for many a day and will not soon be forgotten by the large gallery which rejoyed it.

There were few in the crowd of onlookers who doubted but that the match would be a desperate struggle, but most of them who had seen Miss Browne and Miss Williams in their matches with Mrs. R. H. Williams, felt that the Californian would win. As the match turned out, their expectations were correct, but these same expectations were not realized until the final point had been won and were in great jeopardy.

A Match of Speed.

The speed with which Miss Bjurstedt ran through the opening set made it look as if the Norse girl were due to run right through to an overwhelming victory. During that set America's adopted champion played the best tennis that she ever has shown on turf courts, while Miss Browne could not get going in her regular stride. Miss Bjurstedt directed her attack against the base line of her adversary and kept Miss Browne running from one side of the court to the other throughout the set.

It was a well planned offensive and worked well because of the marvellous accuracy, perfect control and terrific speed of the champion. This method of attack kept Miss Browne away from the net, where she is most dangerous, and at the same time permitted Miss Bjurstedt to use her best stroke, the powerful forehand drive. The champion realized that Miss Browne is that type of player who believes that there is no such thing as an impossible get and felt that she had a fair chance of tiring the Californian out by forcing her to travel far and fast to make returns.

Miss Browne Tireless.

The tactics appeared to work well, for Miss Browne passed up no stroke that came over the net. The only manner in which it failed was the fact that Miss Browne refused to get tired. After all of the running she had done in the opening set she finished fresher than when she had started and at the close was showing signs of getting into her stride.

Those who figured that the match would be short and sweet, with a certain victory for the Norse girl, were rudely awakened at the very beginning of the second net. Miss Browne began to play the tennis of which she is capable. She was getting around the court with more speed and her strokes were more accurate. Furthermore, she had come to the realization that she too might play at the same game and drove the ball with great speed along the sidelines from one corner to the other.

In this set Miss Bjurstedt was given a dose of her own medicine and while Miss Browne's brilliant attack kept the Norwegian back near her base line the Norwegian kept moving up to the net and made many an ace by her terrific smashing. Although the battle was nip and tuck throughout this set, it was evident that the California girl was holding the reins and was due to even up the match.

Both Players in Top Form.

However, it was only after the bitterest kind of a tussle that Miss Browne succeeded in making her court craft and severity of stroke count sufficiently to take the set and even up the match. When the set was ended both of the girls showed signs of the strain and the gallery began to wonder which of the two woul dfalter.

Much to the surprise of the spectators, the rivals went into the third set with all the snap, vim and bounce that had marked their play in the opening set. Miss Bjurstedt recovered the remarkable speed and control, which had won her the first set in such easy fashion, and she quickly moved into the lead at 4 games to 1. During these first five games the champion frequently passed Miss Browne with sizzling drives when the the latter attempted to come into fore court. Things looked very bad for the Californian at this stage of the match, but it was right here that she braced and showed her wonderful fighting spirit.

Realizing that she was in a desperate situation and that heroic measures alone could extricate her, Miss Browne set about the task in a businesslike fashion. The harder Miss Bjurstedt tried to keep her in back court the more stubbornly did Miss Browne advance to the net. Displaying the brand of tennis that would have done credit to men in the upper strata of the tennis playing world, the California girl ran through four straight games in speedy fashion and took the lead in the set at 5—4.

Miss Bjurstedt's drives, which had been most powerful in the early games of this set, kept weakening steadily, and by the time the ninth game was reached she had difficulty getting them over the net. The Norse girl showed a burst of speed in the tenth game, which she won, bringing the set to deuce, but it was only a flash in the pan, and Miss Browne took the lead by winning the eleventh game, and finished the match on the twelfth, which she won at love.

Inman and Lyle Win.

Frederick C. Inman and Lyle E. Mahan won the men's round robin doubles with a clean slate of four victories and no defeats by defeating Holcombe Ward and Howard A. Plummer in the final match at 7—9, 6—0, 6—4. Ward and Plummer showed a burst of speed in the opening set, but fell by the wayside and were hopelessly outclassed thereafter.

Karl Behr and Nathaniel W. Niles gained second position by winning two matches. In the opening tilt they disposed of Theodore Roosevelt Pell and Bernon S. Prentice, in a three set match by a score of 6—2, 3—6, 6—4. In the second match they defeated Frederick B. Alexander and Elliott Binzen in straight sets at 6—3, 7—5. The only match that Behr and Niles lost in the tournament was to Inman and Mahan on the first day, before they got working well together.

TENNIS PLAYERS WHO HELPED SWELL AMBULANCE FUND AT SEABRIGHT AND THE RED CROSS BRIGADE.

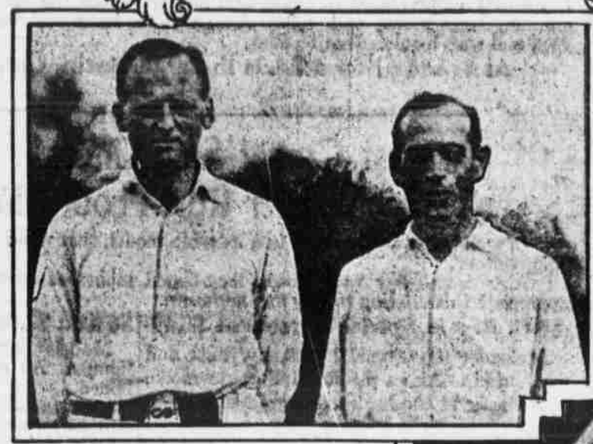

LYLE E. MAHAN AND FREDERICK C. INMAN

RED CROSS GIRLS WHO HELPED SWELL AMBULANCE FUND BY SELLING CANDIES

PHOTOS © BY INTERNATIONAL FILM SERVICE

ELLIOTT C. BINZEN

MISS MARY K. BROWNE

MRS. ROBERT H. WILLIAMS.

Tennis Summaries in Seabright Tourney

Miss Mary Browne defeated Miss Molla Bjurstedt, 1—6, 6—4, 7—5.

FIRST SET.

Miss Browne	4	0	2	1	2	2	2	2	1	6—1
Miss Bjurstedt	2	4	4	4	4	5	5	5	2	5—4

STROKE ANALYSIS.

	N.	Outs.	Pl.	S.A.	D.F.
Miss Browne	7	14	3	0	0
Miss Bjurstedt	7	5	8	0	1

SECOND SET.

Miss Browne	4	4	4	4	1	2	2	11	0	4	38—6
Miss Bjurstedt	0	6	0	1	4	4	7	9	4	2	32—4

STROKE ANALYSIS.

	N.	Outs.	Pl.	S.A.	D.F.
Miss Browne	7	25	11	0	0
Miss Bjurstedt	11	15	10	0	1

THIRD SET.

Miss Browne	1	2	2	4	1	4	4	4	1	5	4	47	7
Miss Bjurstedt	4	4	5	1	4	2	2	2	1	4	3	0	32—5

STROKE ANALYSIS.

	N.	Outs.	Pl.	S.A.	D.F.
Miss Browne	7	15	13	0	0
Miss Bjurstedt	13	12	10	0	0

RECAPITULATION.

	Sets.	Games.	Pts.	Nets.
Miss Browne	2	14	91	21
Miss Bjurstedt	1	15	92	30

	Outs.	Place.	S.A.	D.F.
Miss Browne	44	27	0	0
Miss Bjurstedt	32	28	0	2

Round Robin Doubles—Fred C. Inman and E. Mahan defeated Holcombe Ward and Howard A. Plummer, 7—9, 6—0, 6—4; Karl H. Behr and Nathaniel W. Niles defeated Frederick B. Alexander and Elliott Binzen, 6—3, 7—5; Behr and Niles defeated Theodore Roosevelt Pell and Bernon S. Prentice, 6—2, 3—6, 6—4.

ROUND ROBIN DOUBLES STANDING.

Team.	Won.	Lost.	P.C.
Inman and Mahan	4	4	1.000
Behr and Niles	3	1	.750
Alexander and Binzen	2	2	.500
Pell and Prentice	1	3	.250
Ward and Plummer	0	4	.000

PRO GOLFERS PLAY ON ST. GEORGE LINKS

Nicholls and Strong Beat Reid Brothers 4 and 3 in Keen Match.

Special Despatch to THE SUN.

STONY BROOK, L. I., Aug. 4.—Gilbert Nicholls of the Great Neck Golf Club and Herbert Strong of the Engineers Club captured the thirty-six hole professional foursome on the links of the St. George Golf and Country Club near here today. The Nicholls-Strong pair led by two holes over Wilfred and Arthur Reid of the Wilmington Country Club in the morning and clinched the match in the afternoon, when Strong came through with a record breaking card of 73.

The Nicholls-Strong combination won by 4 and 3, but as there was a money prize for the player making the best round of the day the three bye holes were played.

The match between the well known professionals, who incidentally participated last week in the big Red Cross tournament, was for a purse of $300 raised by members of the recently organized St. George's club, many of whom were anxious to see the stars of the links show here.

Gilbert Nicholls, Great Neck Golf Club	74	76—150
Herbert Strong, Engineers' Club	78	73—151
Wilfred Reid, Wilmington Country Club	74	77—151
Arthur Reid, St. George Golf and Country Club	77	79—156

BEST BALL.

Nicholas and Strong	66	67—133
Reid and Reid	68	69—137

GOLF AT RUMSON.

Reach Semi-finals in Play for Club Championship.

RUMSON, N. J., Aug. 4.—In to-day's matches for the golf championship of the Rumson Country Club Pierre A. Proal defeated Irving R. Knox 1 up in 21 holes, Irving Riker beat J. Prentice Kellogg 1 up in 20 holes, Reeve Schley defaulted to A. H. Porter, and J. Amy beat George T. Brokaw 1 up. Knox had Proal 4 up and 5 to go, the latter getting the match by winning 4 holes straight and halving 1. The semi-finals will be played to-merrow and the finals on Wednesday, August 12.

SWIMMING HONORS FOR OLGA DORFNER

Philadelphian Wins 440 Yard National Championship at Shawnee.

Special Despatch to THE SUN.

SHAWNEE, Pa., Aug. 4.—Miss Olga Dorfner, the Philadelphia mermaid, was crowned queen of the women swimmers when she won the 440 yard national women's championship swim here to-day. The event was staged under the auspices of the Shawnee Country Club. Lucy Freeman of New York gave the Quaker miss a keen contest at the start but tired perceptibly and was forced to take the wake of the Philadelphia mermaid.

After the first 100 yards there was nothing to the race but Miss Dorfner. Cleaving the water with strokes powerful enough to create envy among male swimmers she shook off her New York rival and opened up a big gap. Miss Dorfner eased down on the second furlong but glided home in the good time of 7:53 2-5. Miss Claire Galligan of New York, the 1916 titleholder, did not start. Miss Bessie Ryan of Philadelphia finished third.

A gallery of a thousand persons witnessed the event from canoes in the river and from the picturesque and shady banks. Weather conditions were ideal. A cool brilliant day that brought into vivid distinctness Shawnee's famous hills, acres of beautiful landscape and smoothed the Delaware to a glasslike surface, made a wonderful setting for the race.

The fair amphibians had to battle with a nine mile current over a shore to shore 440 yard course. Pitted against Miss Dorfner in the day's classic were Miss Lillian Cannon, Baltimore's champion; Miss Lucy Freeman of New York and Miss Bessie Ryan of Philadelphia, 1917 national champion for 100 and 220 yards.

Miss Freeman, who wields a powerful water arm, suffered from the current hazard and reached the line at 8:45 after having been carried twenty-five yards down stream. Her quick recovery allowed her to pluck the laurels of second place from Miss Ryan, who reached and passed the line, but was forced to recover a fifteen yard stretch before the judges would be satisfied. Her time was 9:01 1-5.

Miss Becker, Miss Dorfner and Miss Freeman finished first, second and third in the diving contest. In the 100 yard handicap event the order of the finish was Miss Becker, Miss Insinger, Miss Cannon and Miss Meehan. The rescue race was won by a narrow margin when Miss Elizabeth Becker, the rescuer, safely towed Miss Bessie Ryan to the finish line.

HAWLEY TAKES TROPHY.

Wins President's Cup by Defeating Abeel in Hackensack Final.

John G. Hawley won the president's cup at the Hackensack Golf Club yesterday by defeating Jack Abeel 2 up in the final round. The turtle club competition was won by William T. Brew.

A professional best ball foursome for the benefit of the war relief fund attracted a large gallery. Frothingham and Jolly defeated Anderson and Mulgrew in this event 4 up in thirty-six holes. The winners had a lead of 2 up at the end of the morning round and doubled the lead in the afternoon round. The best ball scores were Frothingham and Jolly, 68—69, 137; Mulgrew and Anderson, 70—71, 141.

JOCKEY CLUB VOTES AQUEDUCT MEETING

Three Associations Combine for Fall Racing.

Special Despatch to THE SUN.

SARATOGA, Aug. 4.—At a meeting of the Jockey Club held at the track to-day it was decided to grant the application of the Queens County Jockey Club for a fall meeting to begin Monday, September 17, and end October 6.

Upon further consideration it was decided to make it a joint meeting with the Queens Jockey Club, the Metropolitan Jockey Club and the Empire City Racing Association all participating. All the racing, however, will be done at the Aqueduct track.

The stewards present were August Belmont, H. K. Knapp, Thomas Hitchcock, Schuyler L. Parsons and Andrew Miller.

When the news of the decision was noised about the track it was the cause of much rejoicing among New York horsemen, although Marylanders were not so pleased, fearing the conflict with the meetings at Havre de Grace and Laurel.

TITLE FOR THROCKMORTON.

George Wins Philadelphia Centre Tennis Championship.

Special Despatch to THE SUN.

PHILADELPHIA, Pa., Aug. 4.—George Throckmorton of Elizabeth, N. J., won the Philadelphia tennis centre championship to-day at the Cynwyd Club by defeating Gerald Emerson of East Orange, N. J., in the final round. The score was 5—7, 6—4, 6—1, 6—4.

Through his victory Throckmorton qualified for the national junior championships, which will be held, beginning on August 22, at the West Side Tennis Club, Forest Hills, L. I.

BATTELLE LEADS FIELD.

Wins Regular Medal Play Golf Handicap at Apawamis.

S. Battelle was the winner of the regular 18 hole medal play handicap tournament at the Apawamis Club, Rye, N. Y., yesterday with a card of 90—12, 78. R. W. Smith was the runner up, eight strokes behind with 99—13, 86.

A special 18 hole medal play handicap was won by A. J. Outerbridge with a score of 122—32, 90. The weekly sweepstakes was taken by C. H. Randsbrock with 97—16, 81. F. S. Kesler was runner up with 83—10, 83.

GARLAND AND HARDY WIN.

Take Doubles Tennis Title in Chicago Tournament.

CHICAGO, Aug. 4.—Charles Garland of Pittsburg and Samuel Hardy of Chicago, recent winners of the national clay court title, won the Western patriotic doubles tennis championship to-day, defeating Walter T. Hayes and Ralph H. Burdick, former Western champions, in five sets, 6—2, 3—6, 7—5, 3—6, 6—3.

Miss Carrie B. Neely of Chicago defeated Miss Mary Voorhees of Evanston, Ill., for the woman's singles championship and Miss Neely and Miss Evelyn Seavey of Kansas City won from Miss Voorhees and Miss Miriam Steever of Chicago in the finals of the doubles, one set going 15—13. The singles finals for men will be played between Walter T. Hays and Samuel Hardy.

GOLF AT DEAL LINKS.

J. S. Griffin Wins Class A Handicap Against Par.

The regular eighteen hole handicap against par at the Deal Golf Club, Deal, N. J., yesterday, was divided into two classes. In the Class A division, J. S. Griffin was the winner, 4 down to par. T. A. Proal and F. M. Witner were tied for second place at 5 down to par.

C. W. Billings won in Class B, 3 down to par, and B. S. Falley was second, 5 down to par. The weekly sweepstakes was won by William Krueger with a card of 99—26, 73. J. S. Griffin and T. A. Proal were tied for the runner up place. Griffin had a score of 85—9, 76, while Proal's score was 80—4, 76.

TIE AT WEEBURN LINKS.

Stark and Knapp Return Best Cards in 18 Hole Handicap Play.

STAMFORD, Conn., Aug. 4.—Golfers at the Weeburn links to-day competed in an eighteen hole handicap for the August prizes. The play resulted in a tie between A. W. Stark and P. N. Knapp. The scores were:

A. W. Stark, 92—11, 81; P. N. Knapp, 98—14, 81; H. S. Miller, 96—13, 83; Dr. Bruce Weaver, 98—14, 84; Dr. J. H. Staub, 95—10, 85.

MOORE AND RELYEA WIN.

Play on the links of the Wykagyl Country Club at New Rochelle yesterday consisted of a best ball foursome handicap, 18 holes play against par. Dr. A. H. Moore and C. M. Relyea made up the winning team. They finished 1 up on par.

KOLEHMAINEN AND DEVANEY WINNERS

Pros and Amateurs Race in Boston Games.

BOSTON, Aug. 4.—Clarence De Mar of Boston, who represented America in the marathon race at the last Olympic games at Stockholm, was the winner of the modified marathon at the athletic games of the Scotch Caledonian Club here to-day. De Mar covered the distance of 13¼ miles in 1 hour 31 minutes 23 seconds. Carl Lunder of Quincy finished second. Arthur Roth of Boston, the former Mohawk A. C. of New York runner, was third and Victor McAuley, the Canadian who won the event last year, was fourth.

The five mile race, advertised as the professional American championship, was won by Willie Kolehmainen of New York, brother of Hannes Holehmainen, in 26 minutes 57 seconds. Ted Crooks of Fall River was second. Michael Devaney of the Melrose A. A. of New York won the Walter Scott mile in 4 minutes 34 4-5 seconds.

ALL GOLF SCORES ALIKE.

Winners in Three Classes at Siwanoy Have a Net 76.

At the Siwanoy Country Club, Mount Vernon, yesterday, the regular weekly eighteen hole medal play handicap was divided into three sections, and by a strange coincidence the winning scores in all three classes were the same. In Class A T. C. Gales brought in a card of 90—14, 76.

E. H. Weaver, the winner of the Class B event, had a gross score ten strokes higher than that of Gales, but he also had a handicap of ten strokes more than the Class A winner. Hence his card was 100—24, 76. A. T. Birmingham was at the top of the Class C men with 104—28, 76.

ON HYDEWOOD LINKS.

Morse Leads in President's Cup Event With 93—23, 70.

PLAINFIELD, N. J., Aug. 4.—Charles B. Morse won first honors for the president's cup at the Hydewood Golf Club to-day with a net score of 70. The point winners were Charles B. Morse, 93—23, 70; R. M. Smith, 96—24, 72; H. E. Blasier, 84—11, 73.

R. M. Smith won the sweepstakes with a net score of 72. H. E. Blasier finished second with a 73.

STIRRING FINISHES AT TRAVERS ISLAND

Halpin Beats Jackson by a Hair in Mile Race in N. Y. A. C. Games.

ENGLES WINS BY INCHES

By GEORGE B. UNDERWOOD.

Fair skies, a balmy day with cooling breezes tempering the ardent rays of Old Sol yestreday, blessed the athletic enthusiasts who have the habit of spending their week end at Travers Island watching the regular weekly games of the New York A. C. Besides superb weather conditions, the spectators were treated to some stirring competition, the finishes in three of the track events being heartbreaking.

One of the prettiest races seen in a blue moon took place in the mile handicap, Terry Halpin of the Morningside A. C. and Sid Jackson, the dusky flyer from the St. Christopher S. C., fighting a stirring duel, with the white athlete winning out by the proverbial eyelash in the last desperate dash for the worsted.

Halpin and Jackson were each accorded a 75 yard handicap. Terry went out at the start, but gave up the pace to Sid at the half mile mark, the St. Christopher lad breaking trail the rest of the way, with Halpin hanging on and sleigh riding. J. J. Mitchell of the New York A. C., who started from the 115 yard post, led for a greater part of the race, Jackson and Halpin passing him just as Mitchell was turning into the homestretch.

Halpin's Great Finish.

Entering the last straightaway, Jackson led Halpin by a stride. With the finishing line their feet's objective and their hearts' desire, in sight each cut loose in a desperate finish. Jackson managed to keep in front until four yards from the finish, when Halpin, closing in a final jump, hurled himself past the colored athlete and breasted the worsted a hand's breadth ahead of Jackson. Halpin was clocked in the good time of 4:24 4-5. Mitchell romped home in third place.

Arthur Engels, the stout hearted and fleet footed little Brooklynite, conceded comfortable handicaps to a fleet field of fence flyers in the 120 yard low hurdles and won from off the back mark of two yards in the good time of 14 2-5 seconds. California Fred Murray, the intercollegiate champion, was scheduled to start from scratch, but did not put in an appearance. Engels was on the virtual scratch mark.

Eugene Sanger, the young Mercury Footer, who steadily has been improving in form, started from the 9 yard mark and looked a sure winner up to the last hurdle, when Engels, coming from behind with a mighty rush, nipped him and led him home by a narrow margin.

Lincoln in Hurdle Race.

Jim Lincoln, the javelin thrower, who will try anything once, entered the hurdle race and succeeded in pulling down third prize from off the 9 yard mark. Last week Jim took a place in the pole vault. Jim now threatens a further display of his versatility by taking up swimming and going after Bud Goodwin's scalp.

Pat Freerich, the Fordhamite who sports the silks of the Mercury Footers in open competition, ran a corking race in the quarter mile handicap, capturing first honors from off the back mark of 5 yards. Hector Auray, the New Haven phenom, was billed to start from scratch, but the flier from the Nutmeg State failed to put in an appearance. From the way Freerich ran, the New Havenite, had he started, would have had to be content with some prize other than first.

Tom Clowery of the Paulist A. C., a 17 yard man, took the lead soon after gunfire and headed the van until the middle of the homestretch, when Freerich, coming along like a Sysonby, whizzed past him to victory. Walter Powe, the Alpha P. C. C. crack, finished third from off the 6 yard mark. Walter stuck with Freerich until Pat opened up in his great finishing drive, which Powe was unable to hold.

Jim Houlihan captured his second prize in two starts for the New York A. C. by winning the broad jump with a leap of 22 feet 2 inches. He was pressed by Louder of the Salem-Crescents, who cleared 21 feet 9½ inches, and by Jones of the Alpha P. C. C., who jumped 21 feet 8 inches.

440 Yard Run, Handicap—Won by Pat J. Freerich, New York A. C. (5 yards); Tom Clewery, Paulist A. C. (17 yards), second; Walter Powe, Alpha Physical C. C. (6 yards), third. Time—51 2-5 seconds.

One Mile Run, Handicap—Won by Terry Halpin, Morningside A. C. (75 yards); Sidney Jackson, St. Christopher Club (75 yards), second; J. J. Mitchell, New York A. C. (115 yards), third. Time—4:24 4-5.

120 Yard Low Hurdle Race, Handicap—Won by Arthur L. Engels, New York A. C. (2 yards); Eugene B. Sanger, New York A. C. (9 yards), second; Jim C. Lincoln, New York A. C. (9 yards), third. Time—14 2-5 seconds.

Two Mile Run, Novice—Won by William Robinson, Mohawk A. C.; Harry Cunningham, Paulist A. C., second; J. Daly, Macombs Dam Park, third. Time—10:34.

Running Broad Jump, Handicap—Won by Jim Houlihan, New York A. C. (2 feet), 22 feet 2 inches; H. Louder, Salem Crescent A. C. (18 inches), 21 feet 9½ inches, second; B. F. Jones, Alpha P. C. C. (3 feet), with 21 feet 8 inches, third.

PLAY QUALIFYING ROUND.

Nine North Jersey Golfers Survive in Medal Play.

Special Despatch to THE SUN.

PASSAIC, N. J., Aug. 4.—North Jersey Country Club golfers to-day played the qualification round for the August cups. Those qualifying were A. Steinmetz, 91—15, 76; Charles T. Scott, 91—15, 76; Fred Labagh, 85—8, 77; G. A. Leal, 96—18, 78; Dr. E. M. Mendel, 89—11, 78; Thomas F. Kane, 99—18, 81; George E. Sweetser, 93—12, 81; Edward Rodenburg, 88—7, 81; H. W. Mason, 90—9, 81.

COUSIN DAN VICTOR IN THRILLING DRIVE

Staten Island Racegoers Are Treated to Fine Sport at Dongan Hills.

Staten Islanders and stay at home regulars saw some real racing at the Dongan Hills track yesterday and also saw the Quincy Stable score a double victory.

The best race of the meeting came at the end of the card in which Cousin Dan from the Quincy Stable beat eight other three-year-olds in a thrilling drive through the stretch to win the six and a half furlongs claiming event by a neck.

In this race Cousin Dan, Teetotal and Daybreak came down the stretch like a team and at the end the first named just got down in front. The winner was easily the best, for he had to go round his field most of the way, while Teetotal broke in front and was not caught until the field was almost a furlong from home.

Earlier in the day the Quincy Stable's Margaret L. scored an easier victory from a fair field of platers over the same route.

R. T. Wilson's Scabbard won his third straight race of the meeting from a field of eight other two-year-olds yesterday as easily as he had the other two.

Only two favorites were beaten, but both were odds on. The Parkvale Stable's smart looking Disguise filly Masque, which won on the opening day of the meeting, took the measure of Suraget in the five furlong affair for three-year-olds and upward, racing the after into submission in the first furlong.

Brooks, which won so easily on Friday at six and a half furlongs, was not so fortunate over a longer route yesterday. Eddie T. had the foot of his company in this race at one mile and a sixteenth and while Brooks, which was away slowly, closed a big gap toward the end, he could not get up. The summaries:

First Race—For three-year-olds and upward; maidens and winners of one race; claiming; purse $250; about six and one-half furlongs: Margaret L., 106 (McGraw), 4 to 5, out and out, won; Fielder, 103 (Mulcahey), 6 to 1, 2 to 1 and 3 to 5, second; Ponce de Leon, 119 (Gordon), even, out and out, third. Time, 1:18 2-5. Billy Oliver, Free and Easy and John Douglas also ran. Scratched—Bendlet, Candy Land, Rockport, Daybreak and Odds and Ends.

Second Race—For two-year-olds, claiming; purse, $350; distance about five furlongs: Scabbard, 109 (Garrigan), 4 to 5 and out, won; Little Boy, 111 (Taplin), 2 to 1, 3 to 5 and out, second; Go To It, 97 (McGraw), 6 to 1, 2 to 1, and even, third. Time, 1:02. Cave Man, Dorothy Sullivan, Belasaarien, Vizor, Wetona and Ben Lui also ran.

Third Race—For three-year-olds and up which have not won a race of the value of $500 in 1916 and 1917; about five furlongs: Masque, 109 (McGraw), 5 to 2, 7 to 10 and out, won; Suraget, 110 (Taplin), 2 to 5 and out, second; Baron de Kalb, 106 (Alexander), 9 to 2, 2 to 5 and 3 to 5, third. Time, 1:02. Mumbo Jumbo, Almandite, Pay Streak, Harwood II. and Mr. Specs also ran. Scratched—Shaban, Kid Nelson, Miss Francis, Eiffel Tower, Scarpia, Darkey, Onar and Lobella.

Fourth Race—Three-year-olds and upward; purse, $400; mile and a sixteenth: Eddie T., 117 (Taplin), 5 to 1, 2 to 1 and even, won; Brooks, 117 (Nicklaus), 4 to 5 and out, second; Preston Lynn, 117 (Mulcahy), 8 to 1, even and out, third. Time, 1:52 1-5. Checks, Ed Bond and Scarpia also ran.

Fifth Race—For three-year-olds; non-winners of two races in 1917; six and a half furlongs: Cousin Dan, 101 (McGraw), 2 to 1, 7 to 10 and out, won; Teetotal, 102 (Mulcahey), 6 to 1, 2 to 1 and 4 to 5, second; Daybreak, 106 (McKnight), 2 to 1, even and 1 to 2, third. Time, 1:26. Bendlet, Retel, Rockport, Candy Land, Genesis and Water Wings also ran.

SWEEPSTAKES AT MONTCLAIR.

Littlejohn, With 67, Returned Golf Victor.

Special Despatch to THE SUN.

MONTCLAIR, N. J., Aug. 4.—F. S. Littlejohn was the winner of a sweepstakes on the Montclair Golf Club links to-day with 67. The scores of the field follow:

F. S. Littlejohn, 82—15, 67; Mr. H. Gregory, 82—11, 71; J. Noyes, 85—12, 73; F. W. Dyer, 70—0, 74; Walter Brown, 83—9, 74; J. Z. Batten, 84—7, 77; R. P. Barbour, 89—11, 78; C. J. Turner, 90—6, 84; A. L. Pierson, 97—12, 85.

A putting competition was won by Mrs. R. B. Neff, with Mrs. Walter Brown the runner up.

Over the Top

he goes. He used to hurdle for his college — now he hurdles for his country. Formerly it was a cinder track—now it's no man's tract. He's a red-blooded, hungry-three-times-a-day American—athletes make ablest soldiers—we equip both.

ALEX. TAYLOR & CO., Inc
ARMY ATHLETIC OUTFITTERS
26 E. 42ND ST., NEW YORK
OPP. HOTEL MANHATTAN
Military Catalog Free