Sweetser Ardsley's 18 Year Old Golfer Carries Sawyer, Veteran, to 38th Green in Siwanoy Invitation Tourney

WHITE FURNISHES SURPRISE AT GOLF

Defeats McIlwain of Home Club, 2 and 1 at Southampton.

ALSO BEATS WHITNEY

Disposes of Trans-Mississippi Champion in Semi-final in Extra Hole.

Special Despatch to THE SUN.

SOUTHAMPTON, L. I., Aug. 9.—Gardiner W. White, Nassau County Club champion, upset the calculations of the wise one who had figured Nelson Whitney, Trans-Mississippi and Southern champion, to win the national links invitation golf tournament here to-day. White subdued the Southerner in a 19 hole match in the semi-final and then followed this victory up by defeating Archie McIlwain of the home club, 2 and 1, in the final round.

The Whitney-White battle proved a tough, stubborn affair from the first green to the finish. Whitney got a lead at the first and increased it at the second, scoring 4s to White's 5s in each case. After halving the third, Whitney picked up another with a 3 on the fourth, where White encountered trouble and took 5. But the latter recovered and cut his handicap to 1 with wins on the fifth and sixth. He scored a 2 on the latter. The seventh was halved, but Whitney took the eighth, and turned 2 up after the ninth had been halved.

White's 4 won the tenth, and after the eleventh and twelfth had been halved, he also took the thirteenth, 3 to 4. He found trouble at the fourteenth and ran to 5, Whitney winning with a 4. White reversed the figures on the seventeenth. Whitney's ball settled in a rat hole and he picked up, conceding the hole. The eighteenth netted each a 5. White got the first extra hole with a 4. Whitney overran his approach putt and failed to get down coming back.

Their cards follow:

White, out.....5 5 5 5 5 2 5 5 5—42
Whitney, out.....4 4 5 2 6 4 5 4 5—40
White, in.....4 5 4 3 5 4 4 4 5—38—80
Whitney, in.....5 5 4 4 4 4 4 5 5—40—80

McIlwaine Gives Battle.

McIlwaine gave White a hustling good battle all the way in the final round, leading the Nassau player at the end of the first nine holes. Both had been rather erratic in their play. On the return journey White braced up smartly and clipped six strokes from his total of 43 for the first half.

After losing the first two holes McIlwaine took the third, 5 to 6. White had a 3 to win the fourth, but McIlwaine got the fifth and seventh in 5s. White encountering trouble in each case. A 4 on the eighth won for McIlwaine and gave him the lead, which he held through the ninth, which was halved.

White evened the match, 3 to 4, on the eleventh, but promptly lost the twelfth, 5 and 4. The fourteenth and fifteenth went to him with a 4 and a 5, giving him the lead again. He also won the sevenenteenth with a 3 to McIlwaine's 4, giving him the match.

First Sixteen, Semi-Final Round—Archibald McIlwaine, National, defeated E. E. Brown, Detroit, 3 and 2; Gardiner W. White, Nassau, defeated Nelson M. Whitney, Audubon, 1 up (19 holes).

Final Round—White defeated McIlwaine, 2 and 1.

First Beaten Eight, Semi-Final Round—Fred Snare, Havana, defeated C. H. Mellon, Morris County, 1 up; C. M. Amory, Myopia, defeated M. W. Littleton, Jr., Garden City, 5 and 4.

Final Round—Snare defeated Amory, 3 and 1.

Second Sixteen, Semi-Final Round—S. P. Nash, Baltusrol, defeated M. J. O'Brien, Shinnecock, 2 and 2; E. S. Knapp, West Brook, defeated W. M. Reekie, Upper Montclair, 5 and 3.

Final Round—Nash defeated Knapp, 2 and 1.

Second Beaten Eight (semi-final round)—Findlay S. Douglas, Nassau, defeated J. G. Jackson, Oakland, 4 and 3; T. M. Claflin, Brookline, defeated Walter C. Shoup, Baltusrol, 5 and 3.

Final Round—Claflin defeated Douglas, 3 and 2.

Third Sixteen (semi-final round)—J. H. Blossom, Cleveland, defeated Sheppard Homans, Englewood, 1 up; N. P. Bingham, Cherry Chase, defeated A. S. Bourne, National, 4 and 4.

Final Round—Bingham defeated Blossom, 1 up.

Third Beaten Eight (semi-final round)—T. M. Robertson, National, defeated C. P. Dixon, Jr., Rockaway Hunt, 4 and 2; J. C. Parrish, Jr., National, defeated C. V. Meserole, Englewood, 5 and 4.

Final Round—Parrish defeated Robinson, 2 and 1.

Fourth Sixteen, Semi-Final Round—William Watson, Baltusrol, defeated D. P. Kingsley, Garden City, 1 up; H. J. Whigham, National, defeated H. J. Howell, Westhampton, 1 up. Final round—Whigham defeated Watson, 3 and 1.

Fourth Beaten Eight, Semi-Final Round—R. G. Tweyffort, Maidstone, defeated L. H. Coleman, Maidstone, 1 up (22 holes); T. H. Wickwire, Buffalo, defeated H. W. Brooks, Rockaway Hunt, 3 and 1. Final round—Wickwire defeated Tweyffort, 5 and 1.

Fifth Sixteen, Semi-Final Round—James A. Tyng, National, defeated H. A. Ward, Westhampton, 5 and 4; E. A. Lynch, Rockaway Hunt, defeated M. H. Goodwin, Essex County, 5 and 3. Final round—Tyng defeated Lynch, 1 up (19 holes).

Fifth Beaten Eight, Semi-Final Round—J. S. Martin, Indian Hill, defeated J. D. Sawyer by default; J. T. Gillespie, Somerset Hills, defeated George G. Bourne, Nassau, 3 and 2. Final round—Gillespie defeated Martin, 1 up.

F. A. STEELE TAKES CUP.

Wins Feature Match on Canoe Brook Links.

The final results in the Canoe Brook Country Club tournament for the President's cup at Summit, N. J., yesterday follow:

F. A. Steele beat A. C. Puddington, 2 up and 1, final. Bassett cup—A. C. Puddington beat E. E. Wood, 5 up 4. Ball Sweepstakes (thirty-six entries)—First prize, V. S. Henry, 98—23, 75; second prize, F. Latham, 95—18, 77; third prize, triple tie, F. R. Hill, 88—7, 81; W. J. McNab, 99—18, 81; E. Miller, 104—23, 81. Special handicap, class A, first prize, F. Latham, 91—18, 73; second prize, F. R. Hill, 88—7, 81. Class B, first prize, V. S. Henry, 98—23, 75; second prize, E. Miller, 104—23, 81.

TESREAU WILL PITCH TO-DAY.

Will Be on Mound for Guy Empey's Team at Dyckman Oval.

Another major leaguer was added to the fast growing list on the Treat 'Em Rough Baseball Club yesterday when Guy Empey signed Marty Kavanaugh, the former Tiger, to play first base. Kavanaugh will play this afternoon at Dyckman Oval, near the Dyckman street subway station, when the Empey outfit will play another double header with the Bacharach Giants of Atlantic City, the third of their series. Cannonball Redding will pitch for the Giants in the opener and Hubbard or Wickware will work in the other.

The Treat 'Em Roughs will have Jeff Tesreau, former Giant, in the box in the feature, with Jimmy Clinton for the first contest. Empey will have in his lineup the following men: Hazle, Cooney, Tierney, Mears, Marty Kavanaugh, Dietz, Holliahan, Hebblewaite, Jeff Tesreau, Jimmy Clinton and Schwartz.

Golfers Who Engaged in Final Round Match at Siwanoy

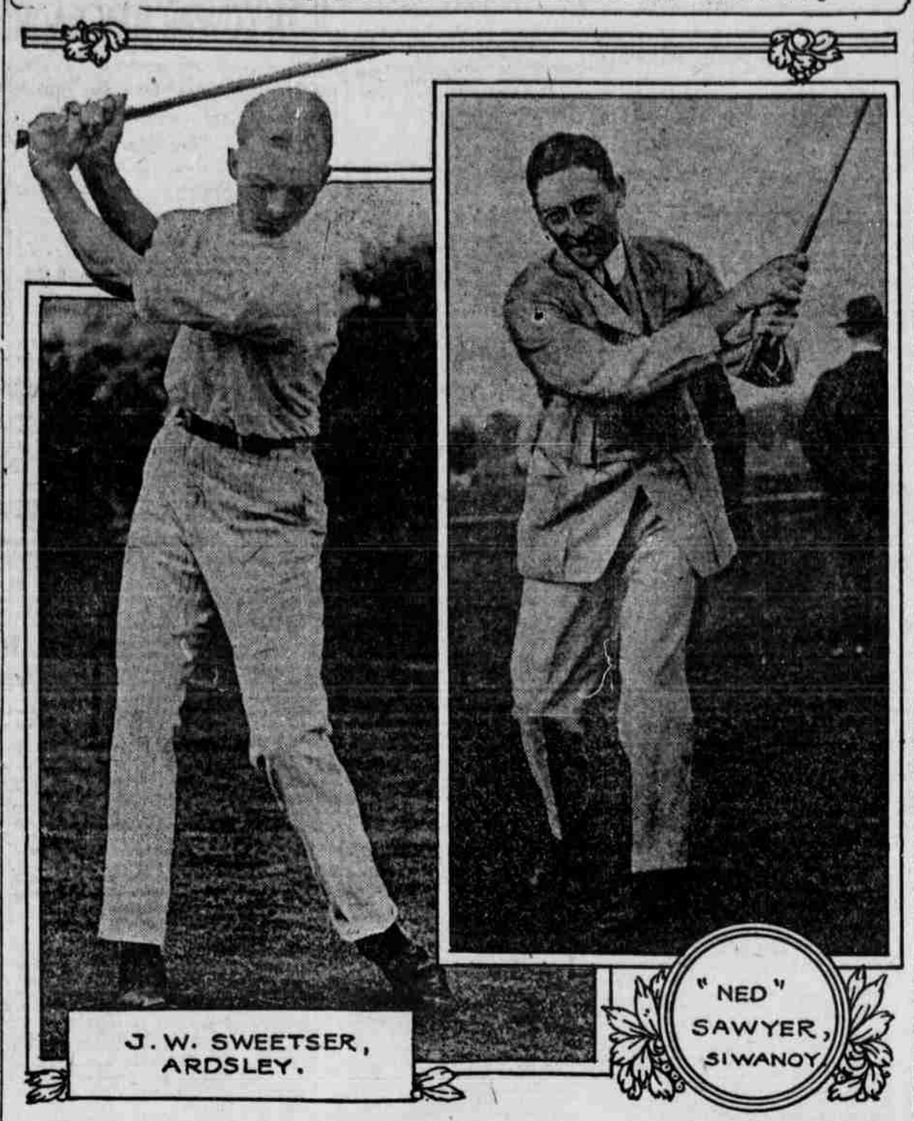

J. W. SWEETSER, ARDSLEY.

"NED" SAWYER, SIWANOY

Sawyer Beats Sweetser In Fierce Golf Struggle

Ardsley Youngster Carries Veteran Through 38 Holes—Leads at End of Morning Round by 1 Up—Proves Mettle in Match Play.

By INNIS BROWN.

There is nothing of dross in the golfing makeup of Jesse W. Sweetser, Ardley's 18-year-old links sensation. Though he lost the final match of the Victory cup tournament at Siwanoy yesterday to D. E. Sawyer of the home club, the young man proved conclusively that he is a clear grained, simon pure golfer and a bearcat of a match player. He carried Sawyer to the thirty-eighth green for a decision.

That he had the skill of a master at his finger tips he showed a short time since by shooting a 69 at Apawamis to qualify for the Westchester championship. But his elimination in the semi-final of that joust by Lester Conley left some doubt as to his ability in match play. In earlier matches of the Siwanoy tournament he began to pile up evidence of such ability. Yesterday he added on the convincing touches.

In Ned Sawyer he was meeting a player reckoned one of the veterans of stiff match play of the country. Thirteen years ago, back in the days when a lollypop had decidedly more fascination for Sweetser than a driver or mashie, Sawyer won the Western amateur championship and he has been accustomed to reading his name in the headlines since.

Of late years Sawyer has not figured overprominently in big golf events. But during this season he has taken part in no less than two of the prime events of the year in this section, the metropolitan amateur and the national open, and he had set no mean store by the winning of the Siwanoy affair. Moreover, Sawyer is an ace at match play; what the professional clan describes as a great money player, meaning that when the pinch comes he's there from countless different angles.

Sweetser Proves Mettle.

He was there all right yesterday. Otherwise the motif of this chronicle would be the recounting of how the youngster won. As it is, it is reduced to a recital of what a worthy battle he waged in losing. The point to be registered just here is that it must be a case of flint against flint, when so many sparks fly at the clashing. No doubt about the flinty surface of Sawyer's golfing, ergo the deduction that there is no little silica is Sweetser's golfing exterior.

The morning round was a decidedly mediocre performance judged in the light of standard medal play golf. Errors of execution from the tees, through the fairways and on the greens were mixed with misjudged efforts in such a way as to make the recorded figures from hole to hole look decidedly shabby. But there was unmistakable evidence of violent conflict in match competition all the way.

The two rolled up forty-three strokes apiece in going out in the morning, fully four or five over what either would reasonably be expected to do in medal play. But there was action at each hole, as may be judged from the fact that each hole yielded a decision in favor of one of the two. Of the entire eighteen holes but one, the sixteenth, was halved. Sweetser finished the round 1 up.

The youngster took the first with a 4, when Sawyer landed short of the green with his second and took two putts. Sweetser promptly hooked to the rock wall going to the second and had to play out safe, still forty yards back of Sawyer's drive. He slathered a wonderful brassie some 225 yards to the green for his third. Sawyer misjudged his distance badly and carried over the green into the rough with a spoon second. He dubbed his first mashie effort and Sweetser won with a 5.

Sawyer Wins Short Third.

The short third went to Sawyer when Sweetser took three putts after both drove the green. Sawyer also got the fourth with a par 5. Sweetser's second found a trap and he took two to get out and five to get on. The fifth went to Sweetser with a 5. This time it was Sawyer who needed three putts. The sixth is another short one, and again Sweetser had three putts after driving the green. Sawyer won in 3.

The Siwanoy star hooked out of bounds on the seventh. Sweetser put his second in a trap and ran over the green into the rough on his third. But he holed a chip shot to count a par 4 and won. Both bungled the eighth. Each found a trap with his second. Sawyer took 2 to get out, and Sweetser won with a 5. The latter overplayed his mashie second on the ninth, and the hole went to Sawyer with a par 4, leaving Sweetser 1 up to the turn.

The next three holes went to Sweetser in a row, 4, 3 and 4, Sawyer being one above. The latter retaliated by grabbing the next three in succession. His figures were 3, 5 and 3, the latter a "birdie" on the 430 yard fifteenth. The sixteenth was halved. Then Sawyer evened the fatch, 4 to 5, at the seventeenth, a stymie blocking Sweetser's putt for a 4. Sawyer's second sliced to the brook on the eighteenth. He dropped far back on the seventeenth and played a fine iron to the edge of the green for his fourth. But Sweetser landed his third on and won with a 5, to finish the first round 1 up.

Afternoon Round Is Better.

The afternoon was a slight improvement in total strokes and a repetition of the hectic conflict of the morning in competitive play. The first two holes were halved, Sweetser missing a three foot putt for a 4 to win the second, after Sawyer had topped his drive and taken three to get on. The short third again proved a tough nut for Sweetser. Both drives were trapped. Sweetser played out across the green into high grass. He chipped back and missed a short putt for a 4. Sawyer got his second putt down to win with that figure, and even the match.

Sweetser grabbed the fourth when Sawyer hooked his drive and failed to get out onto the fairway with his second. Sweetser ran down a par 5. The count was reversed at the fifth. Sweetser sliced his second into the rough under some trees, and didn't get on with his third. Sawyer left the gate wide open on the short sixth with a mashie sliced down under some trees.

But Sweetser temporarily chucked away his chance with a holst out into the road off the course. His second was a beauty, twelve feet from the pin. Sawyer made a fine recovery, landing eight feet from the cup. Sweetser missed his putt and Sawyer had a putt for a 3 to win. Instead he overran the cup and laid himself a stymie. Sweetser got the hole with a 4. Sawyer got the seventh, 4 to 5.

After halving the eighth in 4s Sweetser took the ninth with a bird 3, running down a twenty foot putt. He turned 1 up. The tenth and eleventh were halved in 5 and 3 respectively, Sawyer chipping on from the rough to within two feet of the pin on the latter. Sawyer got the twelfth when Sweetser's second landed short in the brook. But the youngster promptly took the thirteenth, 3 to 4, Sawyer being trapped from the tee. Three putts cost Sweetser the fourteenth, Sawyer holing a 4. Sawyer also got the fifteenth, 4 to 5, giving him the lead for the first time. Sweetser chipped short on his third and Sawyer ran down a ten foot putt.

Sweetser Takes Seventeenth.

The sixteenth was halved in 4s after Sweetser wasted one shot just off the green. The seventeenth saw Sweetser's second twelve feet from the cup, with Sawyer on the edge of the green. The latter's approach partially stymied the youngster. But he ran his putt true for the hole. It lacked about one revolution of the pellet of dropping. It left Sawyer a dead stymie. Sweetser won, 4 to 5. The eighteenth was halved in 5s. Both were just off the green in 3 and laid chip shots dead.

Sawyer was short of the green on his second for the first extra hole. Sweetser shanked a high mashie into the tall grass to the right. He recovered with a masterly high pitch eight feet from the cup. Sawyer ran up a put to fifteen inches of the cup. It was up to the kid. He chugged the ball home snugly and the crowd yowled.

A wonderful iron second on the next left Sawyer no more than a seven foot putt for a 3. Sweetser was hole high just off the green. He chipped up a little over three feet away. Sawyer barely missed his 3. Sweetser's next rolled lazily past the cup, and he tapped Sawyer's ball in and congratulated him on his victory.

Lester Conley of Siwanoy beat his club mate, J. S. Worthington, 2 up in the second sixteen. J. D. Newman of Fox Hills beat A. W. Haigh of Scarsdale 4 and 3 in the third sixteen. H. G. Welborne, Woodland, beat G. E. Folk, Wykagyl, 3 and 2 in the fourth sixteen, while G. P. F. Smith, Siwanoy, defeated H. D. Brewster, Scarsdale, 9 and 7 in the fifth sixteen.

BAKER FIRST HOME IN HALF MILE RUN

Starting From Scratch, Wins Feature Race in N. Y. A. C. Meet at Travers Island.

Homer Baker of the Glencoe A. C. yesterday won the 880 yard handicap run from scratch, the feature of the weekly handicap games of the New York Athletic Club at Travers Island. Despite the fact that his opponents were allowed big handicaps Baker won the event by two yards over William Goode of the Alpha Physical Culture Club, who was in receipt of a thirty-five yard start. Louis Gaskell of the Kings County A. A., who started from the thirty-eight yard mark, finished third. Baker took the lead in the final furlong and had little trouble in shaking off Goode and Gaskell. Baker covered the distance in 1 minute 55 2-5 seconds.

Loren Murchison, unattached, the former St. Louis A. A. flier and national sprint champion, finished second from scratch in the 220 yard handicap run. The event was won by B. O. Berquist of the Swedish-American A. C., who was allowed a handicap of thirteen yards. The Swede won by about two feet in 23-2-5 seconds.

The mile run, the only other track event on the programme, went to A. Turner of the New York A. C. Turner started from the twenty yard mark and won by five yards over W. Goode of the Alpha Physical Culture Club in 4 minutes 20 3-5 seconds. The summaries:

220 Yard Run (Handicap)—Won by B. O. Berquist, Swedish-American A. C. (13 yards); Loren Murchison, unattached (scratch), second; Percy Verwayen, Salem-Crescent A. C. (9 yards), third. Time, 0:23 2-5.

880 Yard Run (Handicap)—Won by Homer Baker, Glencoe A. C. (scratch); William Goode, Alpha Club (35 yards), second; Louis Gaskell, Kings County A. A. (38 yards), third. Time, 1:55 2-5.

One Mile Run (Handicap)—Won by A. Turner, New York A. C. (20 yards); W. Goode, Alpha Club (35 yards), second; Eddie Rank, Paulist A. C. (30 yards), third. Time, 4:20 2-5.

Running Broad Jump (Handicap)—Won by S. Lehrer, Pastime A. C. (30 inches), with actual of 20 feet 6¾ inches; E. Getter, Morningside A. C. (3 feet), with actual of 18 feet 11¾ inches, second; H. Fliegenbaum, Steinway A. C. (3 feet), with actual of 18 feet 5¾ inches, third.

Throwing the Javelin (Handicap)—Won by B. Lichtman, Pastime A. C. (30 feet), with actual throw of 115 feet 9 inches; E. Kotiner, Hungarian American A. C. (35 feet), with actual throw of 154 feet ¾ inch, second; R. Burtt, New York A. C. (20 feet), with actual throw of 139 feet, third.

Throwing the Discus (Handicap)—Won by John Conway, Pastime A. C. (24 feet), with actual throw of 115 feet 8 inches; J. Anderson, Jr., unattached (15 feet), with actual throw of 120 feet 10 inches, second; N. Tishnes, Pastime A. C. (12 feet), with actual throw of 121 feet 10¼ inches, third.

Throwing 16 Pound Hammer (Handicap)—Won by J. Anderson, unattached (25 feet), with actual throw of 139 feet 11½ inches; Matt McGrath, New York A. C. (scratch), with actual throw of 144 feet 4 inches, second; Pat O'Connor, unattached (35 feet), with actual throw of 120 feet 4 inches, third.

TILDEN'S TENNIS TOO FAST FOR JOHNSTON

Continued from First Page.

next two, permitting the Philadelphian to go into the lead at 4-2.

The Californian was in a precarious position at this stage of the set but he is a great little fighter and pressed the attack so stubbornly in the next three games that he won them all. He had a golden opportunity to win the set on the tenth game, for he had the service and the lead at 5-4 on games. Over-anxiety to score cost him three successive points in the beginning of the game. He came up, however, to 30-40.

Great Rally Ensues.

The fight for the next point was productive of one of the best rallies of the match. On three different occasions it looked as if Johnston were sure to score the point which would bring the game to the deuce and give him a chance to win the set. On each of these occasions, however, Tilden came through with a return that seemed almost miraculous. Finally the point was decided in Tilden's favor. The Californian had dropped over a short one, and Tilden tearing in just managed to get his raquet on it. The ball hit the net cord, hopped over and hit the handle of Johnston's racquet, bouncing straight into the air. The game went on service then until the fourteenth, in which Tilden broke through after Johnston had had the vantage point twice.

After the second game of the third set Johnston could not seem to get going at all. He came within a point of winning the fifth and seventh games on Tilden's service, but could not get the necessary stroke over. A strong contributory cause to the defeat of the Californian was the fact that Tilden's accuracy and hard driving made it impossible for him to get to the net, thereby upsetting his whole game.

Brookes and Patterson showed improved form in the final round doubles match. Patterson is inclined to be a little erratic and made a number of bad shots. His net play, however, was nearly perfect. While his overhead is not as vicious as that which McLoughlin had a few years ago it is fast enough to be deadly, and like McLoughlin he can use it from any part of the court.

From the very outset of the match Richards played magnificent tennis. The youngster took everything that came his way in splendid style and earned the applause of the gallery by many a sparkling shot. Johnson gave him little support.

The American team had a chance to win the fourth set when they led at 5—4 and 40—30. Johnson had a chance to kill a short lob from Brookes, but popped the ball over the net softly and allowed Patterson to drive it down midcourt for a placement, thereby bringing the game to deuce. The Australians won this game and the next two after it, which gave them the set and match. The summaries:

Men's Invitation Singles—Final Round—William T. Tilden 2d, Philadelphia, defeated William M. Johnston, San Francisco, 7—5, 5—6 6—1. The point score:

FIRST SET.

		P.G.
Tilden	4 0 4 0 0 6 5 1 5 4 5—26—7	
Johnston	1 4 2 4 4 4 4 3 4 1 3—33—5	

STROKE ANALYSIS.

	Nets.	Out.	Place.	S.A.	D.F.
Tilden	12	18	6	3	1
Johnston	12	11	6	3	2

SECOND SET.

		P.G.
Tilden	7 4 5 2 4 5 2 0 4 4 1 4 7—51—6	
Johnston	5 1 7 4 1 3 4 4 2 3 4 2 5—14—4	

STROKE ANALYSIS.

	Nets.	Out.	Place.	S.A.	D.F.
Tilden	15	15	18	2	3
Johnston	19	11	15	0	1

THIRD SET.

		P.G.
Tilden	4 3 4 4 7 4 5—23—6	
Johnston	1 4 2 2 5 2 6—22—1	

STROKE ANALYSIS.

	Nets.	Out.	Place.	S.A.	D.F.
Tilden	4	11	7	1	2
Johnston	14	10	5	0	1

RECAPITULATION.

	Sets.	Gms.	Pts.	Nets.	Outs.	Pl.	S.A.	D.F.
Tilden	3	21	130	31	42	31	6	6
Johnston	0	12	106	46	32	26	3	5

MEN'S INVITATION DOUBLES.

Semi-final Round—Norman E. Brookes and Gerald Patterson, Australia, defeated Richard Norris Williams 2d, Boston, and Watson M. Washburn, New York, 4—3, 6—4, 6—4; Wallace F. Johnson, Philadelphia, and Vincent Richards, Yonkers, defeated Randolph Lycett and R. V. Thomas, Australia, 6—4, 6—4, 6—4.

Final Round—Gerald Patterson and Norman E. Brookes, Australia, defeated Wallace F. Johnson, Philadelphia, and Vincent Richards, Yonkers, 6—1, 6—3, 3—6, 7—5. The point score:

FIRST SET.

Patterson and Brookes	4 2 4 4 4 4—27—6	
Johnson and Richards	2 5 2 1 1 0 1—12—1	

SECOND SET.

Patterson and Brookes	5 3 2 4 7 4 2 4—34—6	
Johnson and Richards	3 3 4 4 1 5 2 4 1—27—3	

THIRD SET.

Patterson and Brookes	4 3 2 6 1 4 4 1 3—27—3	
Johnson and Richards	6 5 4 4 1 2 4 4—31—6	

FOURTH SET.

Patterson and Brookes	7 4 1 4 2 4 5 5 1 4 4—43—7	
Johnson and Richards	9 6 1 4 2 4 3 3 4 2 2—38—5	

MRS. BARLOW STILL ON VICTORY TRAIL

Philadelphia Golfer Captures Shenecossett Championship by One Up.

NEW LONDON, Conn., Aug. 9.—Mrs. Ronald H. Barlow of Philadelphia won the Shenecossett championship here today when she defeated Miss Elaine Rosenthal of Chicago in the final by 1 up. The match was a fine one to watch. In the early stages it looked as if the Chicago golfer was going to have things pretty much her own way. She started out by winning the first two holes, and after losing the third came back and resumed her lead at the fourth when she made a fine 3.

Mrs. Barlow won the long fifth, and then halves followed at the next two holes. The match was squared at the eighth when the Philadelphia star took the hole with a par 4. Miss Rosenthal won the ninth and Miss Barlow the tenth.

The Philadelphia woman drove out of bounds on the short eleventh and lost this one, but on the twelfth Miss Rosenthal knocked her opponent's ball into the hole.

It was now the Chicago woman's turn to win out. After leading up to the green with a stroke to spare she put her approach into the trap and finally lost the hole, becoming one down for the first time. The next hole she also lost.

Halves resulted at the fifteenth and sixteenth and then Miss Rosenthal encouraged her followers by winning the seventeenth, but as both took fours on the last hole the match went to Mrs. Barlow. The Philadelphia woman has now won all of the important women championships played this season.

The card follows:

Mrs. Barlow—
Out..... 5 6 4 4 5 4 5 5 6—46
Miss Rosenthal—
Out..... 5 5 5 3 6 4 5 5 5—44
Mrs. Barlow—
In..... 4 5 4 5 4 4 5 6 4—42—45—87
Miss Rosenthal—
In..... 5 3 6 7 5 4 5 5 4—42—44—89

In the second sixteen Miss T. Palmer defeated Mrs. E. H. Baker, Jr., by 2 and 1 and in the beaten eight Miss Lois Stumer defeated Mrs. W. M. Bickwell by 6 and 5.

Golfers in Metropolitan Section Have Busy Day

AN unusually fine turnout of golfers of the Apawamis Club took part in a set of competitions over the course at Rye yesterday. The 18 hole medal play handicap for prizes presented by E. H. Conner was won by S. W. Howland, with 38 out and 40 in for a 78, minus a handicap of 5 for a net 73. D. L. Watkins, with 42—40—82—5—77, was second. A. H. Waterman was third, with 48—47—95—15—80.

There were two sweepstakes. In the morning the leader was Howland, with 78—5—73, with Watkins second with 82—5—77. In the afternoon Watkins played another round, which gave him the same 82, as in the morning, with the exception that he went out in 41 and took the same number of strokes coming home. His card of 82—5—77 gave him the stakes. E. J. Laidlow, with 47—43—90—12—78, and F. Battele, with 46—44—90—12—78, tied for second place and divided the prize.

MANY GOLFERS OUT AT UPPER MONTCLAIR

Contests for Trophies Bring Interesting Competition.

Special Despatch to THE SUN.

MONTCLAIR, N. J., Aug. 9.—Contests for trophies by the members of the Upper Montclair Country Club and a women's putting competition, made golfing brisk on the Upper Montclair Country Club links to-day. For the Governors trophy, W. A. Grant beat James Sime by default. R. B. Burton beat E. A. Brennan 5 up 4, L. H. Korndorff beat George Rossen 1 up, W. Townsend beat J. W. Helps 8 up 7, J. W. Stone beat H. J. Ruffed 4 up 2 and M. C. Davidson beat C. T. Woodward 4 up 3.

In the first round for E. W. Sparks trophy H. J. G. Mackie beat M. Nolle 1 up, W. H. Rieman beat R. Sanderson 4 up 3, P. H. Cockefair beat A. C. Fetteroll 1 up, E. W. Kynor beat A. Bentley 3 up 2 and T. K. Gardner beat F. E. Congdon 2 up 1.

Henderson Trophy—Class A—W. J. McLaughlin, 80—4, 76; A. Wright, 82—5, 77; F. M. Harding, 83—3, 80.

Class B—J. H. Patterson, 98—21, 77; J. W. Stone, 100—19, 81; F. G. Smith, 104—20, 84.

An eighteen hole putting competition for the women was run off in two classes. The scores follow:

Class A—Miss Louis Grissing, 86; Mrs. E. W. Whitefield, 87; Mrs. M. C. Davidson, 89; Mrs. F. L. Brewer, 89; Mrs. E. E. Silverrall, 41; Mrs. E. M. Bruns, 41; Mrs. J. H. White, 44; Miss L. Lang, 44.

Class B—Mrs. R. B. Steel, 41; Miss Edwards, 42; Mrs. L. Thalheim, 44; Mrs. J. J. Logie, 45; Mrs. A. B. Busby, 45; Mrs. A. J. Amberg, 46; Mrs. W. H. Rieman, 47; Miss L. Hopkins, 51.

In the sweepstakes the scores were:

C. T. Taylor, 90—15, 75; M. Nolle, 101—25, 76; W. J. McLaughlin, 80—4, 76.

BARNHILL BEATS BOGEY.

Leads Fox Hill Golfers in Attack on the Colonel.

A handicap attack on Col. Bogey, in two divisions, kept seventy-eight members of the Fox Hills Golf Club busy on their Staten Island course yesterday afternoon. Prizes were presented by Ralph Trier. In Class A there were forty entries and the best card was turned in by W. Roy Barnhill, who went around in 76 and through his allowance of 3 became 3 up on the Colonel. Theodore K. McCarthy, with 85—9, was 1 up. George W. Fawcett, with 90—11, was even with Bogey. P. E. Bessire, with 86—8, was 1 down, and H. W. Bearman, with 91—11, was 1 down too.

In Class B up. No other contestant was able to beat the Colonel. H. H. Lloyd, with 98—15, and J. H. Young, with 101—18, were tied for second place at 2 down. Fred J. Mohr was 5 down.

Next Saturday will be Brookiyn day at Fox Hills. The qualifying round for the Hubert Gardiner cup will hold the attention of the members.

DAWE'S GOLF CARD BEST.

Leads for President's Cup at Hydewood Club.

PLAINFIELD, N. J., Aug. 9.—J. W. Dawe turned in the low card of 69 net to-day in the 18 hole medal handicap for the President's cup at the Hdyewood Golf Club. His handicap concession was 25.

Warren Townley registered the low gross card of 84, his handicap allowance of 11 making his net 73. The summaries: J. W. Dawe, 94—25, 69; Walter A. Stine, 91—20, 71; Warren Townley, 84—11, 73; Theodore Chandler, 105—20, 75; William Turner, 102—20, 82; H. E. Blazier, 92—9, 83.

PIERSON CLASS A VICTOR.

Turns in 72 on Montclair Links.

MONTCLAIR, N. J., Aug. 9.—An eighteen hole competition on the Montclair Golf Club links this afternoon was won by C. L. Pierson in Class A and B. G. Braine in Class B. The scores:

Class A—C. L. Pierson, 83—11, 72; R. C. Barbour, 87—12, 75; H. A. Wright, 85—9, 76; E. L. Allen, 89—12, 77; J. I. Simmonds, 82—5, 77; P. L. Gallagher, 87—9, 78; A. L. Pierson, Jr., 83—5, 78.

Class B—B. G. Braine, 89—19, 70; R. H. Perry, 97—24, 73; F. Hughes, 103—25, 78.

CHERRY VALLEY GOLF.

Furman Is Victor in 18 Hole Handicap.

Reginald Furman won a special eighteen hole handicap on the links of the Cherry Valley Club yesterday when he returned a low net score of 66. Mr. Furman negotiated both rounds in the consistent figures of 41 and was allowed a handicap of 16.

William J. Ryan, with 42, 41, 83—14, 69, was second. A. D Lang, who duplicated the gross score of Furman, both in and out, with a handicap of 12, was third with a net score of 70.

COCHRAN GOLF VICTOR.

Leads All Classes in Medal Play at Plainfield Club.

Henry J. Cochran won the eighteen holes medal play handicap event for all classes at the Plainfield Country Club to-day, receiving a trophy presented by R. C. Blanke, Jr. The best scores were: J. Cochran, 85—14, 71; George D. Herring, 96—24, 72; A. W. Drake, 90—16, 74; E. A. Lyon, 92—17, 75; G. A. Crelily, 104—23, 81.

The scores in the sweepstakes event follow: C. W. Kinney, 97—30, 67; H. J. Cochran, 85—14, 71; A. W. Drake, 90—16, 74; George D. Baxter, 80—5, 75; R. H. Pratt, 104—26, 78.

SERVICE MEN TRIUMPH.

Hoyt, Clery and Belben Win on Links.

Capt. John Hoyt, formerly of the aviation corps; Lieut. Edward D. Clery, another aviator, and Frank M. Belben, a Y. M. C. A. instructor, were among the winners yesterday in the opening round of the club golf championship of the North Hempstead Country Club. All three saw service in France.

Capt. Hoyt beat Edward Roesler, 2 and 1, while the other flier disposed of Allen Walker, 1 up. Belben beat Fontaine Fox, the cartoonist, 2 up. The other winners were Dr. L. A. Newman, W. Chrystal, Walter Dunser, John B. Pitman and Edward Cluff.

Newman beat F. A. Tasker, 3 and 1; Chrystal triumphed over John H. Love, 4 and 3, while Dunser disposed of H. V. Proskey, 2 and 1. Pitman eliminated Henry Evans by 2 up and Cluff beat C. M. Strong, 3 and 1.

A. L. WALKER WINS ON VERMONT LINKS

Defeats J. G. Estey for State Title.

Special Despatch to THE SUN.

BENNINGTON, Vt., Aug. 9.—A. L. Walker, Jr., captured another golf title to-day when he won the Vermont State championship. In the final he defeated J. G. Estey of Brattleboro, 5 up and 4 to play.

Al Walker, Jr., Ekwanok, won the playoff of the tie for low score in qualifying round, defeating George McKee of Montpelier in eighteen hole medal handicap play. George E. Morse, Rutland, had the best gross score with an 86, and J. Fraser, Montpelier, was best net, with 91—10, 81. The summaries:

Championship Division—Al Walker, Jr., Ekwanok, beat J. G. Estey, Brattleboro, 5 and 4.

First Consolation Flight—Burnham, Ekwanok, beat J. P. Estey, Brattleboro, 2 up.

Second Sixteen—J. McClure, Ekwanok, beat H. L. Shields, St. Anthony, 7 and 6.

Second Consolation Flight—E. W. Taylor, Jr., Ekwanok, beat G. B. Wellington, St. Anthony, 7 and 5.

Third Sixteen—Charles Wells, St. Anthony, beat E. L. Olney, Rutland, 1 up.

GOLF PRIZE WINNERS LOSE.

Fail to Qualify for Governors' Cup at North Jersey Club.

This was one of the season's big days on the North Jersey Country Club links at Paterson, N. J., to-day, for a record field competed in the qualifying round for the Board of Governors cup. An interesting feature of this event was the fact that not one of the season's five prize winners, George K. Boyce, J. D. A. Sullivan, A. H. Smith, Frank Whitehead and Peter Doremus qualified. Those who did were:

H. E. Rhinehardt, with a net score of 71; George White, 73; Lloyd Henderson, 74; Raymond J. Newman, 74; A. F. Doods, 76; Edward H. Rhodenburg, 76; Andrew F. Fletcher, [illegible] Akers, 77; Thomas P. Scott, [illegible] Robertson, 78; Senator Albin Smith, 78; Sidney Ash, 81; Fred Mitchell, 81; Herbert Sceldon, 81.

President Richard Chiswell, A. G. Scott, Harry Burnett and George H. Mallalliieu were tied, 82, and must play off to prove which two get into the match play.

In final round of the novice tournament for players who have not won prizes this season, Lloyd Henderson defeated David Burnett, 3 up and 2 to play.

GLEN RIDGE GOLF.

First Round of August Tournament Is Completed.

GLEN RIDGE, N. J., Aug. 9—The August tournament, first round, was started on the Glen Ridge County Club links today. The following scores were registered:

E. D. White beat S. P. Hayward, 1 up. R. Bickford beat L. E. McCoy, 4 up 2. George Lewis beat R. Mitchell by default. H. G. Cordley beat H. S. Blake, 2 up 1. Walter Dauch beat A. J. Armstrong, 2 up. A. H. Springmeyer beat B. E. Watson by default. E. W. Picker beat George Osborne by default in the Sweepstakes. The scores were: T. C. Moffatt, 97—27, 70; W. H. Redmond, 102—30, 72; F. Connell, 81—6, 75; R. C. Thompson, 90—15, 75; C. A. Bill, 106—25, 81.

DR. A. T. HAIGHT WINNER.

Captures John J. Watts Trophy in Belleclair Tourney.

BAYSIDE, L. I., Aug. 9.—The first round at match play at Belleclaire Golf and Country Club for the John J. Watts trophy was played to-day. Dr. A. T. Haight, a frequent trophy winner on these links, won his match in comparatively easy fashion. The results follow:

J. Gordon Noakes won from R. T. Francke by default; E. R. Carrow defeated D. W. Hill, 2 up; E. M. Tierney defeated L. O. Smith, 5 and 4; W. C. Freeman defeated H. G. Hoffhelmer, 4 and 3; F. Straith-Miller defeated George W. Spaid, 4 and 2; R. A. Dickson defeated F. Wolff, 6 and 5; Dr. A. T. Haight defeated J. F. Walsh, 6 and 5; H. Stanley Greene defeated L. Newman, 7 and 6.

WHITE AND PHILLIPS TIE.

Each Turn in 78 on Ridgewood Country Club Links.

PASSAIC, N. J., Aug. 9.—A big field competed for Cotton Goods Mens Trophy at Ridgewood Country Club links to-day, with H. C. White 89, 11, 78 and W. G. Phillips 86, 8, 78 tied for first honors.

Other scores included:

W. G. Edsall, 95, 15, 80; Charles W. Stockton, 102, 21, 81; W. T. Craeger, 100, 15, 85; L. C. Goetting, 99, 14, 85.

In semi-final round of the club handicap W. G. Edsall defeated L. C. Goetting 3 up and two to play, while A. B. Fels won from Fred C. Smith by default.

GOLF AT FOREST HILLS.

Sweepstakes in two classes were played on the Forest Hills Golf Club links yesterday. The scores follow:

Class A—R. M. White, 85—14, 71; D. A. Smith, 85—8, 75; L. Kay, 90—14, 77.

Class B—B. W. Wallach, 94—19, 75; C. Cook, 101—25, 76; C. M. Mack, 100—