The Carbon Advocate

LEHIGHTON, PA.,
SATURDAY, NOVEMBER 17, 1888.

ENTERED AT THE LEHIGHTON POST-OFFICE AS SECOND CLASS MAIL MATTER.

ONCE MORE OLD FATHER TIME HAS swung around the corner and marked a year on the dial of time for the CARBON ADVOCATE. It was sixteen years ago on a bleak November day that he ADVOCATE made its debut before the public and the applause that greeted it then proved a stimilus for its future progress and present success. Independent, honest and conservative in our opinions and expressions, determined and aggressive in combating wrong; lending a helping hand to the down trodden and oppressed without fear of the plutocrat or monopolist, and with the common people along with us, we have gravitated by the flight of time from childhood to vigorous youth. We owe our success to the people, and to them we extend heartiest thanks for past favors and ask for a continuance of the same generous patronage in the future, promising in return to always work for the best interests of our town, community and people. We may differ with you politically at times, but when it comes to the welfare of the town we have always been first in agitating advancement, and it is pleasant for us to remember that of all the public improvements made the ADVOCATE was among the first to recommend and commend them. Is it not so? We start volume seventeen to-day, will you stay with us through the ups and downs of another year?

UNDER THE AUSPICIES OF LEHIGHTON Knight of Labor there was a free lecture in Gabel's Hall on last Friday evening. The speaker on the occasion was a gentleman of refinement and intelligence and it is unfortunate that so few of the people who make up the masses turned out to hear him. His talk was replete with practical suggestions and timely cautions to the masses. The Assembly here is taking the proper steps to educate the people, and we hope their efforts will be fruitful of good results.

THE APPOINTMENT OF WM. H. STROH, of Mauch Chunk, to be Associate Judge in Carbon county, to fill the vacancy occasioned by the death of the late Judge Leonard, has caused a great deal of adverse criticism by both Democrats and Republicans in that usually quiet county. The appointment was made known on Wednesday, immediately after it was learned that George M. Davis, the Republican candidate for the other vacancy had been defeated. Mr. Davis is a Welshman, and instead of Governor Beaver appointing him, who had spent his money in the campaign, and done all in his power for the success of the Republican ticket, Mr. Stroh, a rich man, who has never done anything meritorious for his party, is made the appointee. Mr. Davis is a Welshman, and Governor Beaver has by this action administered a rebuke to the political ambitions of the Welsh. Mr. Stroh will necessarily become the candidate of his party for election next Fall, and the Welsh people of Carbon county will then administer the rebuke this action so richly deserves.—Hazleton *Plain Speaker.*

The appointment of W. H. Stroh has certainly called forth adverse criticism, but is Gov. Beaver to blame? We believe not! The political bosses who control Republi- destinies in Carbon should bear the brunt of this uncalled for rebuke to Mr. Davis and the Welsh, Mr. Stroh, however, is a good man and we believe he will make a first-rate Associate Judge. If he don't, we loose our guess.

"VICTORY POSTPONED" is the headline in a Democratic exchange, But the closest scruting fails to reveal the date for continuation.

THE GREAT STRIFE OF POLITICAL WARfare and uncertainty has ended—Benjamin Harrison will be the next president, and there is no reason why he should not be a good one. He is an intelligent and conscientious man; he was a good general and a brave soldier and above all a statesman who had the courage to express and vote his convictions. He will become president with a record second to none for bravery, courage and statesmanship; it remains with him to say whether he will retire with the scintillations of his unsullied record brighter and better for having been the ruler of sixty millions of free people or not. He will have great opportunities—both branches of the legislature being in full accordance with Republican policy. If he fails to take advantage of, and improve, then he will have no one to blame but himself. His administration will be watched carefully and eagerly by the American people; and criticized according to its merits. If it does not come up to the standard of the people's expectations there will be a change in the political party government that will make it Democratic. If the people's interest are protected, we know the American people well enough to say that there will be no change.

THE NEW YORK SUN IS TRYING HARD to assist in shaping Republican destinies b putting the following gentlemen forward for Cabinet positions under General Harrison: Secretary of State, James G. Blaine; Secretary of the the treasurr, Warner Miller; Postmaster General, John C. New; Attorney General, Philip Morgan; for the Navy Department, Senator Mitchell; for the War Department, General Sherman, of Ohio. Certainly the above men represent a line of men unequelled in statesmanship and ability and would make Harrison's Cabinet the strongest possible. But we opine to the belief that they are not the men.

THE VOTE OF PENNSYLVANIA

Philadelphia *Times*: Pennsylvania cast a total of 899,328 votes for President in 1884, of which Blaine received 473,804; Cleveland, 392,785; Butler, 17,002, and St. John, 15,737, giving Blaine a plurality of 81,019 and a majority of 49,280 over all. The total vote by counties this year is not yet received, but it will doubtless exceed 1,000,000 votes, and Harrison's majority over Cleveland is semi-officially reported at 79,779, or only 1,240 less than the majority given to Blaine in 1884.

The Republicans gain in 50 counties of the State and the Democrats in 17, and the Democrats gains are all in Democratic counties with the exception of Erie (loss 240), Lackawanna (loss 3,064), Lawrence (loss 51) and Philadelphia, where the loss is 11,598. The important Republican gains are in Allegheny, 2,013; Delaware, 761; Fayette, 864; Lancaster, 1,586; Tioga, 803 and Washington, 1,103; Lackawanna was largely effected by the return of the bulk of Irish-American vote to the Democrats, and Philadelphia was affected by two known causes—first, a desire for tariff and tax reform and, second, by a considerable German defection.

The significant lesson of the Pennsylvania vote is in the fact that while the Republicans lose 14,662 votes in the two counties of Philadelphia and Lackawanna, they nearly recover these losses by general gains, and bring Harrison out with a majority only 1,240 less than that given to Blaine. It is obvious that while such industrial centres as Philadelphia, Lackawanna, Lehigh, Luzerne, Carbon and Schuylkill show Democratic gains, the spectre of free trade had a very positive effect upon the masses of the people of the State.

Washington, where nearly half the wool of Pennsylvania is grown, piled up a gain of 1,103 against free wool, and Allegheny, the sister industrial centre of Philadelphia, for the first time in our political history since 1868, gives 2,000 more majority than this city. Allegheny is now the banner county of the State and the Gibraltar of Republicanism. The best that can be said for the Democrats about the Pennsylvania vote is that it is a good vote to gain on when they can pull themselves together for another battle.

Perhaps it is Mistber Malloy.

From the Lansford *Record.*

Judge Seidle does'nt sound so bad, but we know a name or two that would sound better.

BROADBRIM'S N. Y. LETTER.

We have just closed one of the most remarkable and stirring political campaigns of the century. Other campaigns there have been, in which great interests were at stake, and in which millions of men were zealously engaged, but never before in my memory have such large bodies of men been handled with such consummate ability, and the bitterness consequent upon the conflict been toned down to the plane of a decent civilization. The two political Commanders-in-Chief have displayed an ability almost phenomenal. Mr. Bryce was well matched by Mr. Quay, and Mr. Quay was well matched by Mr. Bryce, and now the battle is finished and the last vote is counted, neither will have anything to accuse himself of; for each has done all that mortal man could do to secure victory for his party, and I shall always look upon this campaign as one of the liviest that I have ever seen. All the week the cities of Brooklyn and New York have been stirred to their innermost depths by mass meetings and monster processions, in which hundreds of thousands of people have been engaged. Day by day, the Democratic drygoods men and the Republican drygoods men met at their respective quarters and made the welkin ring with their campaign songs and battle cries. One club instituted a sort of cart or truck campaign. They had a large truck all covered with flags which moved from place to place with a band of music, and whenever they could pick up an audience they started up a lively campaign song and then the speakers gave them the true gospel of "Harrison and Protection," or "Cleveland and Reform." Both parties appear to have massed their best speakers about New York and Brooklyn, which is debatable ground. Brooklyn has been especially favored this week: McKinley of Ohio, Bob Ingersoll and Chauncey Depew for the Republicans, and Governer Hill, Secretary Bayard and a number of others for the Democrats.

Aside from the ward processions, which have been monsters in their way, the processions, of Saturday, the third of November, eclipsed everything of the kind ever seen in New York. It was not only participated in by New York and Brooklyn, but the partizans of each party poured in from the outside country till it is pretty safe to say that we had over a hundred and fifty thousand added to our regular population. It is estimated that we have every day in the week a floating population of fifty thousand strangers, and to this on Saturday we had added a hundred thousand more. All business was suspended, both parties having evidently set themselves out for a fair and square trial of strength. Those who saw the Republican parade in the afternoon would have willingly filed their affidavit that Cleveland had no more chance of being President than he had of flying through the air like a bird, while the thousands that lined the the sidewalks a few hours later and witnessed the magnificent procession of the Democrats, shouting "Four years more," felt that Harrison's chances for the Presidency were dead as Julius Cæsar. Never in one day was seen in any part of the world two such monster processions, representing such opposite principles and conflicting interests, and conducted with less disorder. That is so, thanks to our police orginization. There are elements smouldering here that, if given the smallest latitude, would make our city blaze from end to end; but the strong hand of organized power stands ready to quell it at any moment's notice, and back of the police is the National Guard so that notwithstanding the fact that socialism centers here, and anarchy holds its nightly vigil, we lie down to sleep in perfect security, which the Czar of Russia surrounded by his Cossacks can never know.

To the credit of New York be it is said that while here and there there might have been a little lively badinage and chaffing, on the whole no more orderly processions have ever been seen in the city, and when the asperities of the present conflict shall have passed, they will be remembered with pride by the adherents of both political parties.

The effect of the political excitement has been to block all kinds of business, and now that it is over, and the country is still safe, let us hope that the men who have been absorbed in politics will find time to attend to their legitimate business, that the nation may still continue on the high road to prosperity.

The lodging-house vote, which has been the curse and shame of New York in years past, has been hunted down by both parties, and the bummers and convicts to whom an election meant food and lodging and free whiskey for weeks, find their occupation gone. Several hundred of these fraudulent voters have been tracked, and a few years in States prison may teach these convicts that the American ballot is too sacred a thing to be bought and sold by felons. The clerk of the weather has been quite impartial in his treatment of both parties. The monster procession of the Democrats which was reviewed by President Cleveland on the 27th ult., faced a blinding rain storm and oceans of mud, but nothing could dampen the Democratic ardor, and the next parade of the Republicans was blessed with very fine weather. On Saturday, the 3d, when the Republicans had their last grand parade, though the weather was not as bad as that which the Democrat's faced a week before, it was bad enough to test the courage of a New York hackman, and when I saw old judges of the courts, eminent lawyers, rich merchants and aristocratic bankers facing the rain and tramping through the mud, apparently as merry as schoolboys, resisting all invitations to ride and keeping on for miles to the end of the route, it filled me with admiration for their pluck and conviction, and I felt as if I was about ten feet high in the privilege of calling myself an American citizen.

A singular case was decided in Brooklyn this week by the committal of the principal actress to the lunatic asylum.

About four months ago a fashionably dressed young lady stepped into one of the leading jewelry stores to have a pair of gold eye-glasses mended, and while there she asked to see some diamond rings. A tray containing quite an assortment of beautiful rings was set before her, and she looked so innocent and acted so childlike that the jeweler forgot his usual vigilance, besides the tray was covered and locked; while his back was turned for a moment, by some hocus pocus she opened the case, abstracted two rings, substituting two worthless rings in their place, and got off with her plunder before the jeweler discovered his loss. He could only give a very imperfect description of her to the police, but by some means the thief was hunted down and was found to be the only daughter of a wealthy citizen who had retired from business some years ago. As the family moved in Brooklyn's best society it may well be imagined that the discovery was quite a shock to the lady's immediate circle of friends. Her arrest took the town by surprise when it was discovered that she had one of the stolen rings on her finger and the other she had given to a young man with whom she was very much in love, and was also arrested with a portion of the stolen goods. The young lady herself, Miss Laura Lent, had been quite prominent in Brooklyn private theatricals, and during a few weeks had assayed a trial on the professional stage. The shock to the girl's father and mother was most pitiful. The poor old gentleman came into court, and when he found his only child in the clutches of the law for theft, he completely broke down and cried like a child. At first the young lady seemed inclined to brazen it out, till during the trial it transpired that she had robbed the same jeweler in the same way nearly two years before, and had got off without detection. This week the trial took place, and notwithstanding the fact that her guilt was placed beyond a doubt, a merciful jury declared her a kleptomaniac—entirely irresponsible for her actions, and the judge acting on the verdict sentenced her to the Lunatic Asylum. This brings up the very important question, is there one kind of justice for the rich and another kind of justice for the poor.

It is not a great many years ago since Cornelius Vanderbilt, Jr., who committed suicide a few years later, was convicted in Washington of fraudulently signing his father's name. Cornelius was arrested in Washington, and it looked at the time as if States Prison yawned in front of him. The Old Commodore refused to relet, as he had already suffered considerably through his youngest son's dissipation. In the nick of time some friends stepped forward, and a lenient judge pronounced him a lunatic; he was committed to the Lunatic Asylum for a week, and that was the last that was ever heard of the case. Miss Laura Lent may consider herself most fortunate in her judge and jury. It is only ten days ago since a woman with three starving children was sent up for the larceny of a shawl, and in view of the fact that the rich young lady who stole diamonds to adorn her person and to present to her lover, the question is yet undecided: Is there one kind of justice for the rich and another for the poor.

It is only a little over a week since policeman Brennan was shot down while in the performance of his duty by a murderous tough named Handsome Charley. The unfortunate officer left a widow and three helpless orphans. But while his comrades could not give the heartbroken widow her husband, they did their best to mitigate her sorrow and to secure her independence and comfort for the futnre. She received a thousand dollars from the police fund, and a thousand more from the riot fund, and a pension of six hundred dollars a year as long as she remains a widow, and in addition to these she received nine hundred dollars from a benefit at one of the theatres, and will doubtless receive other gifts which will secure her and her orphans a comfortable future. Considering the excitement of the election and the general stagnation of business, and the large drafts which come upon us at this time of the year, it is an honor to our common humanity.

BROADBRIM.

SOLID VESTIBULE TRAINS

Now run through daily, over the GREAT ROCK ISLAND ROUTE, between Chicago and Colorado Springs, Denver and Pueblo. Similar FAST VESTIBULE Express Trains, between Chicago and Council Bluffs (Omaha) and between Chicago and Kansas City and St. Joseph. These trains are equipped with new and elegant Day Coaches, Reclining Chair Cars, Dining Cars (east of the Missouri river) and Pullman Palace Sleeping Cars, heated throughout by steam and having all the modern improvements. West of Kansas City and St. Joseph, splendid Dining Hotels are located at convenient stations. The completion of the Colorado extension of the ROCK ISLAND system affords the most direct, desirable and ONLY line from Chicago through Kansas and Nebraska to Colorado Springs, Denver and Pueblo, giving choice of routes to and from Salt Lake City, Portland, Los Angles, San Francisco and the Pacific Coast.

Tickets via this popular Route are on sale at all railway coupon ticket offices in the United States and Canada, where time tables, folders, etc., can be procured, or address E. A. HOLBROOK, G. T. & P. A., Chicago.

—Henry Rowe and Sallie Logsden, living in Rowletts, Kentucky, were engaged to be married, and last week, while out nutting, Rowe asked that a day be named for their weddinz. The girl replied that she would name the day when he took his last drink of liquor. Rowe said he had done so, and, stepping off a few paces, drew a revolver and sent a bullet through his brain. Miss Logsden fell to the ground in a swoon, and when she recovered her reason had fled. She is under medical care, but as yet shows no signs of recovery.

New Advertisements.

ROYAL

BAKING POWDER

Absolutely Pure.

This powder never varies. A marvel of purity, strength and wholesomeness. More economical than the ordinary kinds, and cannot be sold in competition with the multitude of low test, short weight, alum or phosphate powders. Sold only in cans. Royal Baking Powder Company, 106 Wall Street N. Y. aug 24-m11

"While thus engaged on work so fine,
Where skill and patience must combine,
How oft the thought must pain the heart,
That after all your care and art,
The handsome work that charms the eye
Ere long must soiled and ruined lie."

"Oh, no; you make a great mistake,
As no such thought our rest can break;
For should there come a soil or stain,
No ruin follows in their train;
However deep or dark they show,
The IVORY SOAP can make them go,
And all the brilliancy restore
And perfect beauty as before."

A WORD OF WARNING.

There are many white soaps, each represented to be "just as good as the 'Ivory';" they ARE NOT, but like all counterfeits, lack the peculiar and remarkable qualities of the genuine. Ask for "Ivory" Soap and insist upon getting it.

Copyright 1886, by Procter & Gamble.

COATS

Ladies'

Plush Jackets, Coats Modjeskas, & Wraps.

Ladies & Misses Jackets, Raglans & Newmarkets.

Childrens Coats in Great Variety.

H. Guth & Son

638 Hamilton St.,

ALLENTOWN, PA.

October 30 1887—

WILL SAVE YOU DOLLARS!

An Extraordinary Exhibit

Fall Overcoats! Satin-lined throughout. $10. $12. and $15. Worth, $15. $18. and $20. The best value ever offered.

Men's Fall Suits, $5.50, $7.00, $8.50, $10.00 and $12. Very nobby, and extremely low in price.

Boy's long Pant's Suits—$3., $4., $5.50, $6.75 and $8.00.

Boy's Short Pants' Suit—$1.25, 1.50, 2.00, 2.50, 3.00, 3.50, 4.00 and 5,00.

Boys Kilt Suits—2 to 5 years, 2.00, 2.50, 3.00, 3.50, 4.00 and 5.

Boys Overcoats at 1.50, 2.00, 2.50, 3.25, 4.00, 5.00 and on up.

450 Mens' Heavy Overcoats, from 34 to 44 breast measure, 3.75; worth 6.00.

In FALL SUITS and OVERCOATS to measure, we direct attention to our special Scotch Cheviots in many patterns, at $10., $12., $15 and on up. Surprising for value and character.

Our PANTALOON Department contains over 300 different patterns. For style, quality and price they cannot be excelled.

Our GENTS FURNISHING Department is filled with new and seasonable goods—knit jackets, jerseys, underwear, hosiery, gloves, neckwear, &c. Our $1.00 fine dress shirt, for fit, quality and price cannot be matched. Try one—no fit, no sale.

Koch & Shankweiler,

Hotel Allen Building, Centre Square, ALLENTOWN.

A VALUABLE FARM AT PRIVATE SALE.

The undersigned offers his Farm, situate in Mahoning Valley, Carbon county, Pa., at private sale. The Farm contains 90 acres, of which 80 acres are cleared and under a high state of cultivation, the balance is good timber land. The improvements are a Two and a Half Story Stone Dwelling House, 34x26 feet with Frame Kitchen 16x34 feet, Barn 55x75 feet with all necessary outbuildings. Apply to

Z. H. C. HOM, On the Premises.

Sept. 15, 83—tf

To Whom it May Concern.

All persons are hereby forbid harboring or trusting my son John Longkamerer, as I will not be responsibe for any debts contracted by him. CHAS. LONGKAMERER, Packerton Oct. 6, 1888.—3w

CATARRH

HAY-FEVER

ELY'S CREAM BALM.

Cleanses the Nasal Passages, Allays Pain and Inflammation, Heals the Sores, Restores the Senses of Taste and Smell.

TRY THE CURE.

A particle applied into each nostril and is agreeable. Price 50 cents at druggists; by mail, registered, 60 cents. ELY BROS., 56 Warren street, New York. oct18-w18

Dr. C. T. HORN,

—AT THE—

Central Drug Store,

OPP. THE PUBLIC SQUARE

Bank Street, Lehighton, Pa.,

IS HEADQUARTERS FOR

Pure Drugs and Medicines,

Fine Soaps, Brushes, &c., &c.,

Choice Wines and Liquors,

Largest Assortment of Library Lamps!

Wall Paper and Decorations!

Spectacles!

When you buy a pair of Shoes you want a good fit. But if you need SPECTACLES it is much more important that the EYE should be accommodated with correct lenses and a properly fitting frame which will bring the lenses directly before the centre of the eye. If you buy your spectacles at Dr. Horn's you will find the above points properly attended to.

PERSCRIPTIONS Carefully Compounded.

Oct15-1887

As a Family Remedy Dr. Seth Arnold's COUGH KILLER has no equal.

We have used it for the past ten years, and can truly recommend it.

Mrs. C. Filkin, Montezuma, N. Y.

Druggists, 25c., 50c. and $1.00.

Administrator's Notice.

Estate of PETER KRUM, late of Franklin Township, Carbon county, Pa., deceased.

Letters of administration having been granted to the undersigned in the above recited estate, all persons indebted to said estate are requested to make immediate payment, and those having legal claims will present the same without delay in proper order for settlement to

JOHN S. MILLER, } Administrators.
JOSEPH KRUM,

Weissport, Carbon co., Pa., or their Attorney HORACE HEYDT, Esq., Lehighton.

WM. RADAM'S

MICROBE KILLER

The Great GERM or BACTERIA DESTROYER.

To Cure Disease, Remove the Cause.

Physicians, by scientific researches, have discovered that Germs or Baccilli commonly called Microbes, are the cause of disease.

The MICROBE KILLER CURES by *destroying the microbes*; at the same time *purifies the blood* and *builds up the system*. Mr. Radam has established Factory No. 4 in Philadelphia.

Office at 819 Arch Street.

Invalids and persons suffering from CATARRH, BRONCHITIS, CONSUMPTION, MALARIA, RHEUMATISM, Diseases of the Blood, etc., by writing or calling at above address, will receive circulars giving the history of the MICROBE KILLER and the cures it has made. Agencies will be established in Pennsylvania, New Jersey, Delaware, Maryland, and District of Columbia, which this Factory will supply. This Germicide is

A SURE RESTORATIVE TO HEALTH.

$1

13 WEEKS.

The POLICE GAZETTE will be mailed, securely wrapped, to any address in the United States for three months on receipt of

One Dollar.

Liberal discount allowed to postmasters, agents and clubs. Sample copies mailed free. Address all orders to

RICHARD K. FOX,
FRANKLIN SQUARE, N. Y.

May 30,1885-1y

Machine Shop.

The undersigned announces to the citizens of Lehighton and the surrounding country that he has opened a shop for the

Repair of Machinery!

Such as Agricultural Implements, Sharpening Lawn Mowers, Grinding Planer Knives, Paper Cutter Knives, Scissors, &c.; Steam Fitting and Pump Work, and manufacturing Grain Fans, Farm Rollers, Root Cutters, &c.

All work guaranteed at the lowest prices.

W. G. MITCHELL

In Rear of Gabel's Hardware —Store.—

LEHIGHTON, Penna.

April28.——1y

Lumber, Lumber

MARSH & ZERN,

WEISSPORT, - - PENN'A,

offer for sale a large quantity of Sawed Lumber at extraordinary low prices.

25,000 feet Yellow Pine Flooring.
50,000 feet White Pine Boards.
50,000 feet Hemlock Boards.
10,000 feet Hemlock Scantling.
A large lot of 2 inch Yellow Pine Plank, suitable for pavements or sidewalks.
A lot of first-class 2½ inch Yellow Pine Plank, for threshing floors or bridges.
A lot of Oak Plank, &c., &c.

This Lumber will be sold fully 25 per cent cheaper than it can be obtained elsewhere. Call on or address

MARSH & ZERN,

Weissport, - - - Penn'a.

oct.27-6m.

The Weekly Press,

PHILADELPHIA.

$1.00—One Year For One Dollar—$1.00

A Pure and Purposeful Home Paper.

A NEWS PAPER

With every modern facility for obtaining the latest news. Perfectly equipped in mail, telegraph, telephones and cable service. Correspondents, local, national and foreign. Special dispatches from all important points.

A REPUBLICAN PAPER,

Whose trained editors present the varying phases of politics with such clearness and fairness as to give practical aid to all voters.

AN HISTORICAL PAPER,

Which devotes special attention to the hitherto unpublished events of the great civil war. These war papers, written by union and confederate officers who saw what they tell, form an invaluable war library.

A LITERARY PAPER,

Giving every week the brightest and best selections from recent poetry, and entertaining healthful stories by eminent writers.

A FARMER'S PAPER,

Having the best conducted agricultural page in America, where are gathered the views of progressive farmers and gardeners the country over, upon all questions of crops, fruit, cattle, poultry, farm buildings, etc.

A MERCHANT'S PAPER,

Giving full reports from the Philadelphia, New York, Chicago, and other city markets. Prices and shipments of grain, live-stock, provisions, groceries and country produce.

A WOMAN'S PAPER,

Extending a helping hand to all women. To them is devoted a full page in which they show each other, under editorial guidance, "how to get married and how to keep house," in the most approved fashion. For those who are forced to remain single and board, the way is made pleasant. Every woman reader has a chance to talk.

A CHILDREN'S PAPER,

With Winter games and entertainment for little people. Instruction in the ways of making things and doing things. Summer excursions to the fields and woods. Puzzles for the quick-witted, and plenty of prizes to make the slow-witted quick.

IMPORTANT CLUBBING ARRANGEMENT.

By special arrangement with all the leading weekly and monthly periodicals of America, subscriptions are taken for any one or more of these journals in connection with the WEEKLY PRESS at such low rates as virtually makes our great family paper FREE to the subscriber for one year. Sample copies furnished free upon application. Address,

THE PRESS COMPANY, Limited, Philadelphia, Pa.

Dr. H. B. REINOHL,

Graduate of Phila. Dental College.

DENTISTRY!

IN ALL ITS BRANCHES.

Perservation of the Teeth a Specialty.

OFFICE HOURS: From 8 a. m. to 5 p. m.

OAK HALL, Market Square, Mauch Chunk.

BRANCH OFFICE:

EAST - MAUCH - CHUNK,

Two Doors North of Post-Office.

OFFICE HOURS: 7 to 9 a. m. and 2 to 7 p. m.

April 28-y

DON'T YOU LOOK AT THIS

For if You Do

U will see that We are Selling

Ladies Shoes from $1.00 Up.
Misses' Shoes from 85 Cents Up.
Mens' Shoes from $1.00 Up.
Mens' Boots from $1.85 Up.
Boys Boots, we have them at all Prices.
Rubber Boots, Lumberman's Boots and Beaver boots at all prices.

Men's Suits from $5.00 on Up

Boy's and Children's Suits

at prices to suit everybody. And a complete line of

GENTS' UNDERWEAR,

GENT'S FURNISHING GOODS,

Oil Cloths, Carpets,

Trunks, Valices, &c., &c.

Come and see us before purchasing elsewhere. We can please you in style and prices.

ZERN & SNYDER,

Opera House Block,

LEHIGHTON, PA.

HOUSEKEEPERS, Look Here!

You will certainly find it to your advantage to buy where you have the largest, cheapest, best and newest stock of

STOVES,

RANGES,

HEATERS,

—AND—

HOUSEKEEPERS - SUPPLIES.

to select from. That place will certainly be at

WM. S. KUHN'S,

Opposite the Valley Round House, North Bank Street.

Make it a point to see the celebrated "Irving Range" before purchasing any other. All makes and grades of heaters on hand and furnished at short notice and at exceedingly low prices,

PENNINGTON SEMINARY.

PENNINGTON, N. J. 49th Year.

On direct line of R. R. from Lehighton.

THOMAS HANLON, D. D., Presdent.

Commended by Dr. McCosh. Excells in health, discipline, home comforts and scholarship. $260 covers all expenses and extras but Art and Music. Catalogues very beautiful and complete. aug18-1y

CAUTION

Beware of Fraud, as my name and the price are stamped on the bottom of all my advertised shoes before leaving the factory, which protect the wearer against high prices and inferior goods. If a dealer offers W. L. Douglas shoes at a reduced price, or says he has them without my name and price stamped on the bottom, put him down as a fraud.

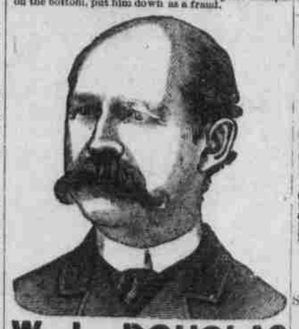

W. L. DOUGLAS $3 SHOE. FOR GENTLEMEN.

The only calf $3 SEAMLESS Shoe smooth inside. NO TACKS or WAX THREAD to hurt the feet, easy as hand-sewed and WILL NOT RIP. W. L. DOUGLAS $4 SHOE, the original and only hand-sewed welt $4 shoe. Equals custom-made shoes costing from $4 to $6.

W. L. DOUGLAS $3.50 POLICE SHOE. Railroad Men and Letter Carriers all wear them. Smooth inside as a Hand-Sewed Shoe. No Tacks or Wax Thread to hurt the feet.

W. L. DOUGLAS $2.50 SHOE is unexcelled for heavy wear. Best Calf Shoe for the price.

W. L. DOUGLAS $2.25 WORKINGMAN'S SHOE is the best in the world for rough wear; one pair ought to wear a man a year.

W. L. DOUGLAS $2 SHOE FOR BOYS is the best School Shoe in the world.

W. L. DOUGLAS $1.75 YOUTH'S School Shoe gives the finest Boys a chance to wear the best shoes in the world.

All made in Congress, Button and Lace. If not sold by your dealer, write

W. L. DOUGLAS, Brockton, Mass.

A. MEHRKAM & SON, Agents,

LEHIGHTON - - - PA.

B. J. KISTLER

Respectfully announces to the public that he has opened a NEW LIVERY STABLE, and that he is now prepared to furnish Teams for Funerals, Weddings or Business Trips on the shortest notice and most liberal terms. Orders left at the "Carbon House" will receive prompt attention.

STABLES ON NORTH STREET, next the Hotel, Lehighton. Jan22-yl

A MODEL PRESS

Will do all your own Printing or earn money printing for others.

Your boy can run it. Outfits with Press cost $5, $10, $20, $25, or more, according to size—one as good as another. In use all over the world.

Full information in a book called How to Print. Free with samples of Model press work, upon application. Address,

THE MODEL PRESS COMPANY, Lim'd, 912 Arch Street, Philadelphia.

See what is said about

The Model Press.

My Model Press netted me in three month over $200.00—I never had instructions in printing before, yet I set up and printed 10,000 deposit tickets on my Model Press the day after I received it.—I have made more than double what my Model Press cost me the first two months.—Have done about $600.00 worth of work on my No. 1 Model Press. It beats all.—After three years' use I find my Model Press as good as new.—The Model Press is well built and ought to last half a century.

The Model Press

Is fully equal to the largest and costliest machines for fine Card and GENERAL BUSINESS printing. Any smart boy can turn out hundred of dollars worth of work every year, even with one of the smaller sizes. Address,

THE MODEL PRESS CO., Ltd.,
912 Arch Street,
PHILADELPHIA, PA.

may12-y1