This Paper has been entered at the Lehighton Post Office as Second Class Matter.

The Carbon Advocate

LEHIGHTON, PENNA.

Rates for Legal Advertising:

Charter Notices	$ 4 00
Auditor's Notices	4 00
Commissioner's Notices	4 00
Divorce Notices	4 00
Administrator's Notices	3 00
Executor's Notices	3 00

SATURDAY, APRIL 4, 1891.

Bona Fide Circulation Larger than that of any Weekly Newspaper in the County.

A GANG OF Italians with unpronounceable names and very questionable antecedents assembled in mass meeting near Hazleton on Sunday to give expression to their feelings in regard to the New Orleans affair, in which it willbe remembered that a half dozen or more sons of the sunny isle were summarily dealt with, the law having failed to do its duty in their particular case. After listening to fiery speeches and working themselves into wild demonstration they subscribed to the following oaths: "We, the descendents of a long line of honorable ancestry, swear by the sign held before us that we will, as far as lies in our power, avenge the death of our fellow countrymen no matter the means we are called upon to use." The sign was a stiletto smeared with blood. There is not room for much argument in a case of this kind. The action of the fiery, murderous gang amounts to treason against the stars and stripes, against the the peace and welfare of the community, and the patriotic people of that section should arm themselves and put down the first attempt at warlike outbreak. Don't trifle with the ignorant mob, but give 'em a taste of American sentiment in a question of this kind and they won't likely repeat their wild demonstrations.

FRED HORLACHER has petitioned council for the privilege of erecting electric light poles and wires through the streets and alleys of this town for light and power purposes. Any one familiar with the push and enterprise of Mr. Horlacher will at once surmise that ultimately this means an electric railway between this town and the outlaying suburbs. Good! Lehighton wants just that sort of a thing, it will bring us into close communion with all the people in the neighborhood and as a result increase business. That's just what we lack, business, and we won't progress until we get more of it. The way to get it is to make it. Will our money men fall on themselves.

WHAT RIGHT have so many of our legislators to be absent when their names are called? They are paid so much a day for being present. Watch them when there is a bill before the House you want to see become a law. If they are absent, write to them and ask them for a reason why. They won't like it, but never mind, the people are their employers and have a right to know why they don't attend to the work they pay them for doing.—Record, Mahanoy City.

MRS. BARR, Mrs. Burnett and Historian Bancroft are the three bees in the Easter bonnet of the Easter number of the New York Ledger. Mrs. Barr starts a Scotch serial, "A Sister to Esau," Mrs. Burnett writes a sketch, "Eight Little Princes," and Bancroft "A Day with Lord Byron." Wilson de Meza, Jean Kate Ludlum, Amy Randolph, Dr. Felix Oswald, Anna Sheilds and Helen M. North are other contributors.

ONE objection advanced in reference to the apportionment of this borough into wards, is that a new school house will have to be built. A flinsy kick of that kind won't hurt much, for it is only a question of a short time when another school house must go up to accommodate our rapidly growing population. Two wards.

WE OFTEN hear of men spending large sums of money to improve the industrial interests of his city, and thus rearing a name that will live long after he has passed away. In this connection we might very properly say, what are the capitalists of Lehighton doing to perpetuate their memory? What, oh, what? Let the wind answer.

IT STRIKES us that the Italian government puts rather a strong estimate on her three subjects lynched by the mob in New Orleans recently. She wants from $25,000 to $75,000 for each one of the three dead men. According to these figures, a dead Italian is worth just $25,000 to $75,000 more than a live one.

PERHAPS if the April session of our county courts were petitioned by the people of Weissport and Franklin, the Lehigh Coal & Navigation Company would be compelled to build a bridge across the canal at Weissport that would at once afford safety and convenience to the traveling public. Try it!

DURING THE early part of April there will be a meeting of local boards of trades in the Commonwealth at Scranton with a view of perfecting a state organization. This town will hardly be able to have a local representative. You know the reason why.

THE QUESTION of better roads is receiving considerable agitation all over the country, and we suggest that it also be made a matter of due consideration in Carbon county where bad roads are a proverbial nuisance.

How the South is Growing.

The Manufacturer's Record gives the following summary of new Southern enterprises, actual or in contemplation: "From Great Britain come reports of a $1,000,000 company to build furnaces and steel-works at Middlesborough, Ky.; a $2,000,000 development company that has already planned for a dozen new enterprises to employ about 5,000 hands at the same town, and a $300,000 coal mining and coke company, likewise at Middlesborough; one of the big iron and steel-making companies at Pottstown, Pa., will build large iron works in the South, probably in Virginia; a Scranton company has contracted to build 1 hardware works to employ 500 hands at East Richmond, and a New York company will build sewing machine works there; a $1,000,000 company, with all the stock taken, has purchased 103,000 acres of iron and timber land in Virginia and West Virginia for development; a $1,000,000 company has been formed to build a furnace and other works in Alabama; Florida reports six new phosphate mining companies with an aggregate capital stock of $1,308,000, and the sale of large tracts of phosphate lands, the activity in the development of this business being something wonderful; a $75,000 cotton mill is to be built at Edgefield, S. C.; a 4,000-spindle mill at King's Mountain in North Carolina, and a mill at Salisbury in the same State; a $200,000 company has been organized in Philadelphia to establish pine straw bagging factories and soap works in connection in the South, while a $75,000 pine fibre company has been chartered in South Carolina; a $50,000 horse-collar factory, $50,000 brick works, a $250,000 electric company at Waco, $25,000 water works at Cisco, $1,000,000 town building company at Galveston, are some of the new enterprises chartered in Texas; Staunton, Va., is to have a 400 barrel flour mill and Shendun a $40,000 plaster company, while a $100,000 steel company and three land companies with an aggregate of $500,000 of stock have been organized; West Virginia shows a $100,000 fire brick company, a $50,000 coal mining company, and also a $50,000 chinaware company to be organized; in North Carolina a $60,000 slate company and $35,000 quarrying company are among the week's new enterprises; a $200,000 coal mining company and a $100,000 quarrying company in Kentuckey; a $25,000 cottonseed oil mill in Camden, S. C.; a $50,000 mining company in North Georgia; a $15,000 cotton mill in the same State have been organized."

A Novel Invention.

Thomas Mulvey, of Jersey City, is of the opinion that he has laid the foundation upon which he may build a great fortune. He has invented a locomotive engine for use upon ice fields, and has just completed the first working model, and will make an exhibition of it within a few days upon some lake in or near New York. Mulvey's locomotive is about 5½ feet long, and, excepting that it is hung upon runners and that its driving wheels are made with teeth which are meant to dig into the ice, one sees nothing in it at first glance to make him consider other than a miniature copy of the ordinary engine. But Mr. Mulvey says that this little locomotive is the result of a large percentage of all the work that he has done for 15 years.

"I's all springs and ball and socket joints, and Mr. Mulvey. "It's built to run over the uneven surfaces which are scattered about on ice fields. It may surprise you to know it, but except on a glassy sheet of water, like the lake in Central Park, my new line is bound to find a great many obstructions, and if it were rigidly built it would have many troubles which would most likely disagree with it. Built as it is, it would go over great blocks of ice without any trouble, and the cars which will follow will do the same, for they are hung in such a way that they can't be spilled over by any accident likely to befall them."

Mr. Mulvey says that there are a great many places where his engine would be very serviceable. For example, he spoke of the possibility that exists for its profitable use upon the canal between Troy and Albany. He says that, as soon as he can get the money to do it, he will build some locomotives and cars which he will set down at various places in the country and operate in the winter time. He will not sell the locomotives. The speed of the full sized locomotive will be, Mr. Mulvey thinks, over 60 miles an hour.—[New York Times.

For His Own Coffin.

George W. Piper, of Saginaw, Mich., formerly a merchant, is dying of consumption, and has developed a queer mania for economy. He is a man of considerable means, and is sane on all other points but that of his own funeral. A week ago he took a laborer with him into a swampy piece of woodland and cut down a lot of red cedars. He had the logs sawed into boards and took the boards to the best cabinetmaker and surprised that workman by ordering him to build a coffin to measure. He said he did not propose to have the undertakers make anything out of his dying, and he made a contract with the village expressman to carry that box to the grave. Mr. Piper watches that cabinetmaker at work and sees to it that the job is not botched. He is growing weaker every day, and can not go to the workshop to superintend the job more than once or twice more.—[Chicago Tribune.

IN THE ORPHANS' COURT OF CARBON county of January Term, 1891, No. 1, confirmed Nisi January 12, 1891.

NOTICE.

Widow's appraisement in the estate of William Dougherty, deceased, will be presented at our next term of April Court, April 13, 1891, for confirmation absolutely, unless exceptions are filed thereto.

GEO. W. ESSER, Clerk.

Feb. 27, 1891.

Rishel's PHOTOGRAPH GALLERY,

Permanently located near Valley Depot, for Cabinets and Family Groups. Old pictures copied and enlarged. aug1-y1

Particular Notice.

All persons are hereby cautioned not to trespass on the property of the undersigned, for the purpose of fishing, located in the Pine Run District, Towamensing Township, Carbon Co., Pa., under penalty of the law.

WENTZEL SCHINKE.
April 4-3t*

Annual Statement

—OF THE—

Borough of Weissport

for year ending March 2, 1891

—RECEIPTS.—

To Balance in treasury as per last statement	$ 267 25
Received from John S. Snyder, Assessor	6 00
Received from Schmidt's Band, for Supplying Water for 1890	135 00
Received from County Treasurer, Bounty money	247 40
Received for Rent for Town Hall, Public School House	3 00
Received from School Tax, on duplicate of 1890	290 40
Total receipts	$949 05

—EXPENDITURES.—

Levi Shafer, lighting street lamps	$ 3 00
Henry Miller, lumber	82
George Emery, Sr., over paid on duplicate of 1888	75
Levi Shafer, lighting street lamps	5 10
Wallace Hottenstein, labor	6 25
Scott Hottenstein, labor	6 25
S. Dunlavey, work, labor	6
A. W. Marsh, oil, wicks, etc	3 62
Levi Shafer, lighting street lamps	5 10
Simon Everitt, labor	2 25
W. C. Whittingham, labor	8 50
Mrs. Moses Shafer, labor by her son	11 25
Wallace Hottenstein, labor	2 75
Scott Hottenstein, labor	3 4
Alfred Guth, labor	11 22
Alfred Whittingham, labor	2 75
Charles Hahn, banding	17 10
Jacob Strauss, tiger, labor	14 75
George Kapp, binding	16 62
D. B. Albright, banding	10 50
Alfred Oswald, labor	11 25
Oscar Christman, banding	10 50
Elmer Arner, labor	62
A. W. Marsh, oil, wicks, etc	5 40
A. W. Marsh, (per order of John Graver) labor	9 88
Levi Shafer, lighting street lamps	5 00
Joseph Rex, framing borough ordinances	1 50
Edwin Scarfass, (per order of R. Kresge) labor	5 62
Henry Miller, lumber	28 56
Alfred Guth, labor	4 60
Alfred Oswald, labor	62
Henry Christman, banding	1 40
Jacob Strausberger, labor and team	8 12
A. W. Marsh, oil, wicks, etc	3 14
W. C. Whittingham, labor	2 34
M. A. Laury, merchandise	11 17
Levi Shafer, lighting street lamps	5 00
A. W. Marsh, merchandise	3 18
Alfred Whittingham, serving notice	25
Jacob Strausberger, labor	3 75
W. H. Seofield, labor	8 75
Edward Oswald, labor	6 25
M. Maier, labor	1 25
Davis Koons, labor	62
Alfred Oswald, labor	4 06
David Strunp, labor	1 25
Augustus Oswald, horse service	75
Levi Shafer, lighting street lamps	5 00
A. W. Marsh, merchandise	3 56
Levi Shafer, lighting street lamps	5 00
A. W. Marsh, merchandise	2 17
Levi Shafer, lighting street lamps	5 00
Levi Shafer, lighting street lamps	4 50
S. A. Fenner, oil, wicks, etc	3 25
Jacob Strausberger, labor	1 50
H. B. Everitt & Son, room rent	6 00
Levi Shafer, lighting street lamps	5 00
Levi Shafer, lighting street lamps	5 00
J. A. Fenner, Burgess service	20 00
John S. Miller, Treasurer salary	20 00
A. A. Betz, Secretary salary	20 00
Milton Flory, auditing borough accounts	1 50
H. J. Shoemaker, " " "	1 50
F. J. Kistler, " " "	1 50
M. A. Laury, globes for street lamps	4 80
S. A. Fenner, oil, wicks, etc	12 98
H. B. Everitt & Son, room rent	1 25
Kistler & Cassidy, attorney services	12 50
Levi Shafer, lighting street lamps	5 00
	$ 429 63
Balance in Treasury	$ 271 42

We hereby certify that the above account was examined on the 30th day of March 1891, and found correct.

H. J. SHOEMAKER, MILTON FLORY, C. M. NUSBAUM, } Auditors.

April 4, 1891.

Adjourned Sale.

Executor's Sale

Of Very Valuable Real Estate!

The undersigned, Executor of the Estate of DANIEL CLAUSS, deceased, will sell at Public Sale on the premises in the Borough of Lehighton, Carbon county, Pa., on

Saturday, April 4th, 1891,

commencing at TWO o'clock P. M., the following valuable Real Estate, to-wit: All that certain Lot or Piece of Ground situate on North First Street, in the Borough of Lehighton, bounded on the east by First street, on the south by property of George W. Nusbaum, on the west by Peach Alley, on the north by Rose Alley, being 228½ feet. The improvements thereon are a TWO-STORY FRAME DWELLING 22½ feet with Two-story Kitchen 16x18 feet attached, and all necessary outbuildings. On the rear of the lot is erected a TWO-STORY BRICK FRAME DWELLING, 24x25 feet. Terms and conditions will be made known at time of sale by

T. D. CLAUSS, Surviving Executor.

Feb. 14-ts

School Bonds For Sale,

The Directors of The Independent School District of Franklin Township, Carbon county, Pa., will on or about

—APRIL 1st, 1891,—

issue Bonds to the amount of $ 000, in sums of from $100 to $500, bearing

4 Per Cent Interest per Annum,

and will mature in from Seven to Thirteen Years. Interest is payable annually and the Bonds are exempt from all taxes.

These Bonds offer a splendid and safe investment for persons of limited means who have a few dollars laid by for old age. Address,

H. J. HOMINE, President.
H. T. SMALLEY, Secretary.

mar 14, 1w1-w8 WEISSPORT, PA.

Two Mules For Sale.

The undersigned offers for sale his TWO MULES, about 7 years old. They will be sold cheap for cash. Good workers and safe around the cars. Apply to T. J. GREENEY, or AARON KRUM, Lehighton, Pa.

mar 11-w3.

AN ENTIRE NEW STOCK OF MILLINERY GOODS.

Mrs. E. FATH,

respectfully announces to her Lady Friends that she has just returned from the city where she has secured an entirely new and fashionable stock of all the latest styles in Millinery Goods, consisting

Hats, Bonnets, Trimmings,

Flowers, Ribbons, &c.,

to which she invites the attention of her friends and the ladies in general.

PRICES AS LOW AS THE LOWEST!

Mrs. E. FATH,

South First Street, 2nd door below M. E. Church, Lehighton, Pa.

march 21, 1891-3m.

During the year 1891 You will find

—AT—

SWEENY'S

"Corner Store"

JUST THE PLACE TO BUY

Dry Goods Groceries, Notions,

Glassware, Oranges, Banana,

Grapes, Lemons, Apples,

Nuts, Candies and everything

Usually foune in a thoroughly

first-class general store. We

solicit a call and guarantee

satisfaction.

REMEMBER THE

CORNER STORE,

LEHIGHTON PA.

Stop Paying Big Prices!

Save from 10 to 25 per cent!

—BUY YOUR—

Wall Paper and Decorations,
Window Shades and Fringes,
Curtain Poles, Chains,
Sash and Stair Rods,
Brushes, Paints, Oils,
Varnishes, Glass, Putty, and all kinds of Stationery at

A. BAYER'S,

First street, Lehighton.

We have the largest assortment at lowest prices. Call and be convinced.

mar 11, 1891-3m

TO ANGLERS!

To get a full line of Split Bamboo & Wood Fly and Bait Rods, Brass and Nickle Rules, Silk and Linen lines, all kinds of Hooks. Bait boxes, Hand Nets, Trout Baskets, Hooks and Gut. Full line of Flies, Ferrules, Trimmings, &c., &c., go to T. D. Thomas' Drug Store, Lehighton.

PENSIONS.

Persons desiring Pension Blanks and Information under Act of June 1890, can obtain the same from the undersigned,

GEO. W. ESSER, Prothonotary,
Mauch Chunk, Pa.

apr2301

ROOFING

GUM-ELASTIC ROOFING FELT costs only $2.00 per 100 square feet. Makes a good roof for years, and anyone can put it on. Send stamp for sample and full particulars.

GUM ELASTIC ROOFING CO.,
30 & 41 WEST BROADWAY, NEW YORK.
Local Agents Wanted.

mar. 21, 1891-3m

Livery Stables.

D. J. KISTLER

Respectfully announces to the public that he has opened a NEW LIVERY STABLE, and that he is now prepared to furnish Teams for Funerals, Weddings or Business Trips on the shortest notice and most liberal terms. Orders left at the "Carbon House" will receive prompt attention.

STABLES ON NORTH STREET,

Lehighton, Pa.

D. S. BOCK,

—AGENT—

The Leading Jeweler.

We just wish to tell you that we still have the largest and best stock of everything in our line, including many new beautiful things

Watches, Clocks,

Rings, Ear-rings, Studs,

Breast Pins, Necklaces, Fancy

Society Emblems,

Pins, Gold and Silver

Chains, Eye

Glasses and Spectacles,

School Supplies,

All kinds of Stationery.

ROCKFORD WATCHES

Unsurpassed in EXACTING SERVICE.

Used by the Chief Mechanician of the U. S. Coast Survey, by the Admiral commanding in the U. S. Naval Observatory, for Astronomical work, and by Locomotive Engineers, Conductors and Railroadmen. They are recognized as THE BEST for all uses in which close time and durability are required. Sold in principal cities and towns by the COMPANY'S exclusive Agents (leading jewelers,) who give a Full Warranty.

We do all kinds of Repairing in the most Practical manner and at the Lowest practical Price for excellent Quality of wormanskhip. Call and see us. Satisfaction guaranteed.

D. S. BOCK, Agent.

Annual Statement

OF THE

Lehighton Poor District.

PETER HEIM, Treasurer, In Account with the Lehighton Poor District, for the Year Ending March 17, 1891.

DR.

To Balance on hand March 27, 1890	$ 650 38
To Cash received from William Schadel, Tax Collector, on Duplicate for 1890	361 62
Total	$ 932 00

CR.

By Amounts Paid Out as per Receipt Book.

J. J. Kutz, J. H. Esch, L. J. Hausman, for auditing poor account	$ 6 00
Board for Mrs. Behr	30 00
Laving Summit, board for Chas. Ermer	45 00
Mrs. Wm. John, for boarding Melaren	60 00
H. A. Beltz, relief orders	1 50
H. A. Beltz, relief orders	2 50
H. V. Mortimer, annual statement	18 00
Sarah Stifler, board for Louisa Becker	2 55
C. H. Horn, board and lodging pauper	1 75
E. H. Snyder, for merchandise	6 87
J. P. Smith, making out duplicate	3 00
Philip Schmit, for potatoes	1 50
Erma A. Kistler, for merchandise	6 35
C. H. Rhoads, for merchandise	5 10
Sweeny & Son, for merchandise	8 90
L. A. Werner, for police services	1 75
F. P. Lentz, for relief order	3 25
Polly Wenner, for boarding Lydia Gontz	15 00
David Sittler, for potatoes	2 00
Charles Trainer, for flour	3 00
Fred Neuweiler, rent for Ida Knecht	2 00
Owen Kotz, salary for one year	25 00
Reuben Eastermacher, merchandise for Ida Knecht	7 11
T. A. Snyder, Attorney fee, 1890	5 00
Moses Heffman, flour for Lavina Summit	8 00
David Ebbert, flour for Charles Gilman	3 00
J. J. Gabel, for coal	12 50
Lehigh County Poor House, for Morris Stoll, 52 weeks' board	104 00
C. Heim, overseer and treasurer	50 00
P. Heim, shoe bill	2 10
P. Heim, expenses to Lehigh County Poor House	5 00
Total	$ 452 07

RECAPITULATION.

To amount of receipts and balances	$ 932 00
Paid out as per receipts	452 07
Balance on hand	$ 479 93

We the undersigned, duly elected Auditors, having examined the foregoing account of Peter Heim, Treasurer of the Lehighton Poor District for the year ending March 17th, 1891, certify that the accounts are correct to the best of our knowledge and belief.

J. H. ESCH, J. J. KUTZ, } Auditors.

William Schadel, Collector of Taxes, in account with the Lehighton Poor District.

DR.

To amount of Duplicate	$ 369 9
To supplement	8 61
To 5 per cent on $377.46	1 88
Total	$ 379 58

CR.

By Exonerations	$ 3 00
By 8 per cent rebate on $369 9	12 00
By 3 per cent commission on $365.19	7 30
By 5 per cent commission on $372 60	3 65
At 5 per cent commission on $18 93	1 91
By Cash	4 82
Total	$ 7 8

Audited and approved this 17th day of March, 1891.

J. H. ESCH, J. J. KUTZ, } Auditors.

Lehighton, Pa., March 21, 1891.

F. P. HEIL'S

Excelsior Carpet Works,

FIRST STREET, - - LEHIGHTON,

Opposite the Park.

Is the place to get your Carpet Woven or your rags exchanged for either Rag, Ingrain or Brussel Carpet. Prices to suit everybody.

N. B. I also keep the office for "The Singer Manufacturing Company," and keep for sale a full line of machine supplies and attachments, such as Oils, Cans, Needles, (for both old and new machines) Shuttles, Belts, Belt Hooks, Springs, Rubbers, etc., etc.

Instructions to operate machines gladly given anytime by lady operator.

Give me a call and be convinced that I sell at the very lowest figure.

F. P. HEIL,

First street, next to Dr. Horn's Central Drug Store.

Have you read the Advocate.

All the very latest news will be found in the CARBON ADVOCATE.

THE ONLY BOOT AND SHOE STORE IN WEISSPORT.

We were in the city this week and made extensive purchases in Fine and Medium Footwear—Boots, Shoes, Slippers, &c—and are now prepared to offer unprecedented bargains in our line. Will you call? We would like you to, because we can save you money. It is a "feat to fit feet," but we can do it nicely and cheaply, and what more do you want. But keep your eye on us, we'll quote prices later; in the meantime don't fail to call and take advantage of what we offer.

Respectfully,

U. S. KRESGE.

WEISSPORT'S LEADING BOOT AND SHOE DEALER.

Ladies Muslin Underwear,

We have opened a new department of Ladies Muslin Underwear that cannot be excelled anywhere for moderation of price with quality and Style.

H. GUTH & SON,

634 Hamilton St., Allentown.

Save While You May.

STOP IN AT

Hummel's Queensware Bazaar,

FIRST STREET, LEHIGHTON.

Don't buy anything in the line of queensware, chinaware, lamps or tinware until you have seen our stock of goods.

Hanging Lamps from $2 75 to $8.75.
Vase Lamps from $1 25 to $2 00.
Common Lamps from 20 to 85 cents.
Iron Stone China Vegetable Dishes, 7c, 8c, and 18c.
Plates per dozen, 48c, 72c, 84c.
Mease Plates each, 12c, 15c and 25c.
2 quart Pitchers, 20 to 30 cents.
Cups and Saucers, 30, 40 and 50 cts.
Dinner Sets, from $3 00 to $5.

KOCH & SHANKWEILER

The Most Extensive Clothing Manufacturers in the Lehigh Valley.

CONFIRMATION SUITS IN MANY STYLES!

ENTIRELY NEW; We are now ready to offer the largest and finest line of Men's, Boys' and Children's clothing ever exhibited in our large establishment. We made special efforts to please the boys and young men, and our assortment of Boys' Confirmation Suits, in both fine and medium qualities, is the most complete ever shown in our Mammoth Storeroom; every suit is fresh, new and stylish. PRICES—Being manufacturers we are enabled to give ever purchaser full value for every dollar left with us.

KOCH & SHANKWEILER,

Hotel Allen Building, Centre Square.

ALLENTOWN, PA.,

AMOS REIGEL,

OPPOSITE L. & S. DEPOT,

FIRST STREET, - - LEHIGHTON, Pa

Has just opened an entire new line of

LADIES' FINE DRESS GOODS!

Comprising all the very latest styles in **White Goods, Sateens, Prints, Ginghams, Marseilles, Seersuckers and Fancy Dress Patterns** of the very best qualities at exceeding low prices.

Groceries, Provisions, Crockeryware, Glassware, Wood and Willowware of the best makes at low figures.

Cloths Cassimers, Hats, Boots, Shoes and Ready-made Clothing in great variety and at prices with the reach of all purchasers—prices fully as low as the same goods can be bought for at any other general store in this vicinity.

Carpets, Oil-cloths, Lamps and Fixtures in great variety and of best quality at Rock Bottom Prices.

Best quality of **Flour and Feed** at prices fully as low as the same articles can be purchased elsewhere.

A car load of **coarse salt** has just been received—the price by been marked down to the very lowest notch.

All goods of the very best quality and are being sold at prices equally as low as the same goods can bought at any general store in this section. Call and be convinced. *Respectfully,*

July 823-71 AMOS REIGEL.

Ely's Cream Balm For CATARRH

THE POSITIVE CURE.

ELY BROTHERS, 56 Warren St., New York. Druggists.

FASHIONABLE MILLINERY.

We have the Largest and most Stylish Efforts in Seasonable Millinery at the Lowest Prices. In the trimming department we have Two City Milliners to create unexpect fancies in effects for our customers.

Wraps

—AND—

Coats,

In the newest styles and of the very best materials and make at lowest prices. Don't go to the city when you can buy cheaper at home.

Mrs. M. Culton's

WEISSPORT, PA.

Branch Store, Lehighton.

GENTS FURNISHINGS. Big Stock.

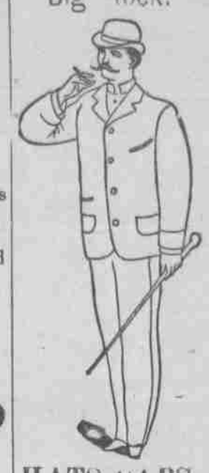

HATS, CAPS, Boots & Shoes. TRUNKS, &c,

Seasonable Goods

Cassimeres,
Worsteds,
Corkscrews,
Cheviots, &c., &c.

Satisfaction.

There is a good deal of satisfaction in being perfectly satisfied, and especially so in regards to what you wear. In this particular we invariably more than please our patrons. Our stock being large, varied and complete gives satisfaction in making a choice of goods desired, while in style, finish and workmanship our reputation speaks far more eloquently than word. Call on us for FALL and WINTER GARMENTS, or parts of Suits. We guarantee perfect fits and finest workmanship.

Clauss Bros.,

THE TAILORS

Bank Street, Lehighton, Pa.

IT IS TIME TO TALK ABOUT

BABY CARRIAGES,

And we Have 'Em!

In great assortment and at all prices. We can't tell you all about them, but they are perfect in style, workmanship and price. Come and see and also take a look at

Our Carpets and Furniture.

In which lines are included everything worth buying. Everything is new—style, price and all. Don't buy until you see our stock of goods.

Kemerer & Swartz,

NORTH FIRST STREET.

J. L. CABEL'S

—IS HEADQUARTER FOR—

GENERAL HARDWARE,

Paints, Varnishes, Glass,

ALL KIND OF COAL, &c

OPS, PUBLIC SQUARE,

Bank treet, Lehighton, Pa

EVERY

Saturday

ICE CREAM & SODA WATER

AT

BEN CULTON'S

On First Street, opp. the Park.

HAGERMAN'S BON MARCHE.

The majority of people know a good thing when they see it, which accounts for the continued increase of customers at our Bon Marche. The valentine season was a success; we cleaned out everything, and now the vacant spaces are filled with

The Latest Puzzles,
A New Lot of Stationery,
Dress Trimmings,
5, 10 and 25c Goods,
Musical Instruments,
Finest Tissue Paper and School SUPPLIES.

BUY AT HAGERMAN'S BON MARCHE.

Adam's Express Company.

SUBSCRIBE for this paper, and get the latest news. Plain and fancy job work neatly and cheaply executed