FOR SUPERIOR

Family Groceries

GO TO

R. E. HILLS & SON'S.

No. 4 Williams Block.

Fruits, Nuts, &c.

200 Drums Fresh Figs,
20 Cases M. R. and Layer Raisins,
20 Half Boxes do do do
20 Quarter Boxes do do do
6 Bbls. Almonds, Filberts and Brazil Nuts
40 Boxes No. 1 Herring.
In store and for sale by
Jan. 22, '58—tf R. E. HILLS & SON.

Tobacco, Cigars, &c.

25 Boxes fine and fine assorted Tobaccos—all grades.
50 do Half Pounds—favorite brands.
20 Thousand superior Half Spanish Cigars,
10 Thousand Havanas and German do do.
10 Kegs Twist Tobacco—light kegs.
John Anderson's Solace Tobacco.
Sanchez Tobacco in Barrels and Papers
In store and for sale by
April 24, '57. R. E. HILLS & SON.

Teas and Coffee.

75 Bags Rio Coffee—assorted qualities,
50 Packets old Government Java Coffee.
10 Chests assorted Green and Coffee,
25 Half chs. Hyson, Imperial and Oolong Teas—all grades
50 Caddies do do do
Forsale by
April 24, '57. R. E. HILLS & SON.

Fruits! Fruits!

20 Boxes M. R. and Layer Raisins,
25 Drums New Crop Figs,
10 Boxes Messina Lemons—40 do do Lemons,
Prunes in Boxes, Jars and Keys.
Guavas—Citron—Fresh Peaches, etc. etc.
For sale by
April 24, '57. R. E. HILLS & SON.

Wooden and Willow Ware.

50 Dozen Common and Extra 2 Hoop Pails
Chairs, Extra, Medium and Common Tubs,
2 dozen Willow Wagons and Carts,
1 dozen Children's Willow Chairs,
1 dozen Jute and Manilla Door Mats
Cotton—Linen—Flax Seines, from 20 to 40 fathoms
Bales Wrapping Twine—20 lbs. twine do.
Coils Manilla and Jute Ropes,
Rigs, Blankets—Clothes Lines—Rolling Pins—Potato Hashers—Wash Boards, etc. etc. etc.
For sale at Wholesale or Retail.
April 24, '57. R. E. HILLS & SON.

Sundries.

25 Bags choice Eastern Coffee,
20 Bags Co. Coffee,
20 Boxes Mould Candles,
20 Packages assorted Candies in 25 lb. and 50 lb. Boxes,
1 Bales Yarn—No. 1 and German cloth,
10 Dozen Tar and Shaving Cards—
15 Boxes Fine Cut and Virginia Tobacco,
1 Large Cooper's Adz Twist do
25 Boxes Virginia Half Pounds do
10 Boxes superior Western Reserve Cheese,
All of which are entered at the lowest market prices.
Jan. 22, '58—tf R. E. HILLS & SON.

Sugars and Molasses.

We are now receiving a large stock of new Sugars and Molasses, which are of fine quality, and are offered at very low prices.

Merchants, Hotels,
Boarding Houses, and all others,

buying Goods in this line, in large quantities, will do well to examine our stock and prices, before offering to our city markets, as our business connections with the north and east enable us to can sell at unusually low prices.
R. E. HILLS & SON,
Jan. 22, '58—tf No. 4 Williams Block.

Variety.

20 Boxes Starch, Star and Tallow Candles,
20 Boxes Pearl and Pearl Starch,
2 Cases assorted Candies in 25 lb. and 50 lb. boxes,
10 Boxes Family Saleratus,
10 Kegs Sifting and Blasting Powder,
Shot, Lead, Percussion Caps, Spices, Pickles, Pepper Sauce, Farina, Farina Starch, Farina Cookers, Cocoa Flavoring Essence, etc. etc. etc.

All of which we offer for sale at
WHOLESALE & RETAIL

Also, low figures, as the same goods can be bought at in any other Central Ohio. We invite an examination of our stock.
R. E. HILLS & SON,
24, '57. No. 4 Williams Block.

DISSOLUTION.

THE partnership between John E. Hills and Chauncey Hills, under the firm of "J. E. Hills & Co." was dissolved by limitation on the latter. It is now necessary to close the business of the concern soon, all indebted will oblige us by setting immediately.
J. E. HILLS,
C. HILLS.
Delaware, Jan. 29, 1858.

Hats! Hats! 1858. SPRING STYLES.

JUST received, at Oak Hall, BEEBE & CO'S. SILK and CASSIMERE HATS. Call and see.
ALEX. DUNLAP.
March 26, 1858

NEW GOODS!

THE SUBSCRIBER HAS JUST RECEIVED FROM New York and Philadelphia,
A Large and Carefully Selected Assortment of
Spring and Summer Goods,
which will be sold VERY LOW FOR CASH. Country Produce taken in exchange.
☞ Remember the place—North Room of Union Hall.
ARCHIBALD LYBRAND.
Delaware, April 16, 1858.—tf

Masonry and Plastering.

THE undersigned, having formed a partnership in the trade of MASONRY, &c., are ready at all times to take contracts for laying Brick or Stone, or for Plastering, either in town or country, upon short notice and reasonable terms. Residence of both partners in South Delaware.
F. F. GOODMAN,
THOS. OWSTON.
March 5, 1858.—tf

College Text Books.

THE subscribers have just received from the Publishers in New York and Boston, a supply of the Various and Latest Editions of New, Neat and Perfect TEXT BOOKS, adapted to the Third Term of the
Ohio Wesleyan University and Female College,
Which they will sell at the lowest regular City Prices—so wishing to buy will do well to call immediately and examine the stock for themselves before purchasing in other places.
B. DICKINSON & SON.

PENNSYLVANIA RAILROAD.

THE Great Central Route, connecting the Atlantic cities with Western, North-western, and South-western States by a continuous Railway direct, via Harrisburg, Pittsburg, with daily lines of Steamboats to all points on the Ohio and Mississippi Rivers, and at Chicago and Milwaukee to all ports on the North-western Lakes, making the most direct, cheapest and reliable route by which Freight can be forwarded to and from the Great West.

RATES BETWEEN PHILADELPHIA AND PITTSBURG.

FIRST CLASS.—Books, Shoes, Hats and Caps, Clothing, Dry Goods (in boxes, bales and packs), Drugs (in boxes and bales), Furniture, Furs, &c. &c.	90 c. per 100 lbs.
SECOND CLASS.—Domestic Sheeting, Shirting and Ticking (in original bales), Flour (in sacks), Wall Paper, Wool, and Shop Pills, castward, &c. &c.	75 c. per 100 lbs.
THIRD CLASS.—Acids, Chains (in casks), Hemp, Bacon and Pork, Salted Meats (not in casks), Potato (dry and in oil), Oils, (not in kegs), and Tar.	65 c. per 100 lbs.
FOURTH CLASS.—Coffee, Fish, Bacon, Lard and Pork (in casks or boxes, casks, kegs), Land and Land Oil, Nails, Soap, Tallow, Green Hides, Raw Cotton, Tobacco, Rosin, Oil, Quicksilver, Sugar, (bbls., hhds., tierces), &c. &c.	50 c. per 100 lbs.

FLOUR—$1 per bbl. until further notice.
GRAIN—25 cts. per 100 lbs. until further notice.
COTTON—22 per bale, not exceeding 300 lbs. weight, until further notice.

E. Freights, Goods from any point east of Philadelphia, by Pennsylvania Railroad, to be forwarded to Agents at Philadelphia, Pittsburg, will be forwarded without detention.

Company Agents.—Clark & Co., Chicago; Packer & Co., Memphis, Tenn.; H. Shaw & Co., St. Louis; F. O. D'Orley & Co., Louisville, Ky.; Bingham, Leadville, Ky.; H. Shaw & Co., Louisville, Ind.; Wm. Bingham, Louisville, Ky.; H. Brown & Co., Madison, Ind.; H. W. Brown & Co., and Irwin & Gardner, Madison, Ind.; Perry & Co., Zanesville, Ohio; Leech & Co., No. 54 Kirby street, Boston; Leech & Co., No. 2 Astor House, N. Y.; Wm. Bingham, No. 2 Astor House, N. Y.; J. Freeder, Philadelphia; Magraw & Roots, Baltimore; D. A. Stewart, Pittsburg.
H. H. HOUSTON, General Freight Agent.
H. J. LOMBARDY, Sup't, Altoona, Penn'a.
Dec. 19, 1857.

Music! Music!

WHITLESEY & LATIMER, have on hand and are constantly manufacturing their celebrated FRENCH ACTION GRAND CONCERT
Piano Fortes,
of all kinds, at a less price than were ever offered in the Western country before. They have also on hand a good assortment of
Melodeons, from the best Manufacturers, Guitars, Violins, Violincellos, Clarionets, Flageolets, Flutes, Fifes, Accordeons, Flutenas.
Instruction Books for the Piano, Melodeon, Guitar, Violin, &c., Guitar and Violin Strings of also best kind. Also,
Sheet Music
constantly received of the latest editions and from the best authors, together with a general assortment of articles usually found in a Music store. The public are respectfully invited to call and examine our Stock of Goods, opposite the Williams Block.
WHITTLESEY & LATIMER.
Delaware, Sept. 25, 1857.—tf

C. HILLS

WILL give his attention to the PURCHASE AND SALE OF REAL ESTATE,
"No. 2 Williams Block."
where he hopes to see all his old customers, and as many new ones as may want GOOD GOODS,
AT LOW RATES, FOR CASH.
The stock now on hand will be SOLD OUT VERY LOW to close, in order for Spring trade arrangements.
Delaware, Jan. 22, 1858.

Call At R. Burr's

And see his new stock of
Watches,
Silver Ware,
Plated Ware,
Clocks,
Fancy Notions,
&c., &c., &c.,
DAY & WETMORE'S BLOCK, Sandusky st.
Nov. 13, 1857.

Dissolution of Partnership.

THE Copartnership of "W. L. Welch & Co." closed on the 1st day of April, 1856, by mutual consent.
Persons having unsettled accounts with said firm will oblige by immediately and close the same by Cash or Note, at their place of business, No. 1 Williams Block, with W. L. Welch, who will continue the business at the old stand.
H. H. WILLIAMS,
May 12, 1856. W. L. WELCH.

Dissolution of Partnership.

THE Mansfield firm of Sherman & Derbick heretofore existing between Geo. T. Sherman and Ira Derbick, of Delaware, Delaware County, Ohio, on the 1st day of September, 1856, dissolved by mutual consent, the said Sherman selling out his interest to Thomas Derbick, who, in future with Mr. Derbick, under the name of Derbick & Sherman, will continue the business at the Old stand. All accounts belonging to the said firm of Sherman & Derbick will be kept in the said firm of Derbick & Sherman, and persons holding claims of any kind against the said firm of Sherman & Derbick will present them to the said firm of Derbick & Sherman for payment.
GEO. T. SHERMAN,
IRA DERBICK.
THOS. V. ANDELOT.
Oct. 31, 1856.—tf

DOMESTIC, Sugar House and New Orleans Molasses, just received and for sale by
May 2, '56. LITTELL & CO.

THOMPSON'S Livery and Sale Stable.

THE subscriber having refitted his Livery Establishment, on the north side of Winter street, continues to the public that he is prepared to accommodate their wants with
Horses, Carriages and Buggies,
at the shortest notice, day or night. Persons desirous of hiring Horses, either for riding or driving, would do well to give him a call, as his stock has been selected with great care as regards gentleness and travelling.

Good Drivers, Good Carriages and Steady Horses, will be furnished at all times, at the shortest notice and at moderate terms.

Several good second hand Buggies and Harnesses for sale cheap.

☞ Farmers can have their Horses fed by the day or single feed, at the LIVERY STABLE of
E. R. THOMPSON.
Delaware, May 29, 1857.—tf

NEW STOVE STORE.

F. WAGES & CO.

RESPECTFULLY inform the citizens of Delaware and adjoining counties that they have opened the STOVE STORE, formerly occupied by Mr. Sandusky to Hilliard (Iron), two doors West of S. Lazarus', and adjoining Nelson Hill's New Bakery, where they will be glad to meet their old and new customers. They are very thankful for the past favors bestowed upon them, and hope for a continuance of the same. They are still prepared to do all kinds of
Tin, Copper & Sheet Iron Work,
on the shortest notice and in the very best style. They also keep constantly on hand a large assortment of
Parlor and Cook Stoves and Tin Ware,
which they will sell cheaper than the cheapest. Please call and EXAMINE for yourselves, but remember the place.
Dec. 5, '57.

NEW STOVE STORE.

Groceries! Groceries!

S. M. LITTELL & SON,

HAVING entered into partnership, will continue at the old stand, Block No. 1, Williams Block, and keep constantly on hand a good supply of
Sugars, Coffees, Teas, Molasses, Syrup, Rice, Butter, Western Reserve Cheese, Hams and Shoulders, Pork, Lard, Oil, Candles, Dried Apples and Peaches, Fish of various kinds, Salt,
and in fact everything generally kept in a first class Grocery and Provision store.
Delaware, Jan. 16, 1858.—tf

SALT! SALT!! SALT!!!

HOCKING, Rock, and Lake Salt, for sale at the New Warehouse and Lumber Yard Water St., near the Railroad, by
Dec. 8, '56 CLIPPINGER & CO.

2000 Bushels Corn Wanted.

WE are paying for good Corn per bushel 35 cts. Cash or 38 cts. in Goods—delivered at our store.
March 5, 1858. J. HYATT & CO.

Harrows.

WE are now having made to order some of the best Harrows in use, which we have to offer cheap for cash or approved credit. Farmers Following Business, the Goods and the Accounts, Harrows will be when will be ready. Also, Threshers and Fanning Mills.
THORNBERRY & AVERY.

FOR SALE AT J. HYATT & CO'S.

"TERMS CASH,"

1000 Yds. CARPETING,

ranging in price from 12½c. to 50 cts. per yard. Call and see if they are not the cheapest in town.
Feb. 12, 1858.

Steel Pens.

THE most celebrated, and in use, are Gillott's No. 303 and 1 Pens. Gillott's No. 303, Regulator, Elastic, and Knickerbocker Pens, also Gillott's Washington Revolving Pen, used in all the Public Schools in New York City. Blanchard's Patent Gold Pens, superior French Pen, Gold Pen, put up in boxes of one dozen each. Jacobs' Ainal gum Pens, otherwise known as Patent Gutta Percha Coated Pens, sold by [Jan. 29, '58.] B. DICKINSON & SON.

KEROSENE OILS,

DISTILLED FROM COAL (NON-EXPLOSIVE)
SECURED BY LETTERS PATENT.

THE DIFFERENT GRADES OF THESE OILS, Burning Fluid, Coal Oil, suitable for Machinery of all kinds, Burning and Family use, can be had of the authorized Local Agents of the Company in this place—Messrs. CARPELL & LITTLE.
AUSTENS,
GENERAL AGENTS, KEROSENE OIL CO.,
No. 59 Beaver Street, N. Y.

☞ Local Agencies granted on application as above. Orders should specify the description of lamp or machinery for which the oil is wanted.
June 19 1y.

Plows! Plows!! Plows!!!

Peacock's Steel Plows

THESE give the best satisfaction of any Steel Plow in the market.

Peacock's Combination Plows,

with Steel Mould Board and Cast beam, a better article of the kind is not made.

Long's Pattern Cast Plow,

Made by Bradley, Burnham, Lamb & Co., and better finish and in every respect than the Mt. Vernon Plow. The timber of the best kind and the castings smooth.

With the above different kinds, which are all warranted in every respect, we hope to suit all in need of the article.
Terms Cash.
March 19, '58—tf C. D. POTTER & CO

PRO BONO PUBLICO!!

THE undersigned respectfully disinform the citizens of Delaware and vicinity that they have opened and opened an entire NEW AND FRESH STOCK OF

Drugs & Medicines,

PAINTS OF ALL KINDS, either ground or dry,
Oils, Turpentine, Varnishes, Japan,
PAINT AND VARNISH BRUSHES,
Sash Tools, Emery of all grades,
DYE STUFFS,
GLASS, OF VARIOUS SIZES.
PUTTY IN BLADDERS,
Druggist's and Physician's Glassware,
Wedgewood, Porcelain and Iron Mortars,
Trusses and Supporters,
SURGICAL INSTRUMENTS,
Apothicaries' Scales and Weights,

in short everything that is kept in a first class Drug Store.

We design making this a prominent business and Delaware our permanent residence. It will therefore be our aim and desire always to have every article on hand wanted and also none but the best and purest the market affords, as by so doing, we hope to gain your confidence and whom once gained to retain it. Our own preparations will always be compounded with great care by one experienced in the business, so that you can rely upon their being pure and genuine. Prices shall be kept all the year at PRE-WAR PRICES of the day.

Hoping to merit and receive a share of the public patronage, we remain, Yours respectfully,
Aug. 8, 1856. CORNELL & PUMPHREY.

THOMAS EVANS, JR.

MANUFACTURER OF ALL DESCRIPTIONS OF
Tin, Copper & Sheet Iron WARE.

JOBBING of all kinds promptly to the business done in the best manner and on the shortest notice, especially making and repairing
Copper Engine Pipes, House Spouting, &c.
ALSO, DEALER IN ALL KINDS OF
Cook and Heating Stoves,
Plain and Fancy MANTLE GRATES, HOLLOW WARE, &c. Also,
PLOWS
of the latest and best approved patterns, and Mr. VERSON and Plows, Stove Pipe, Tin Ware, &c.
Also, Self-Sealing and Plain Fruit Cans, Refrigerators, Water Coolers, Well and Cistern Pumps, Lead Pipe, &c.
Ware Room in Evans' Brick Block, directly under the Democratic Standard office sign of the
Large Copper Kettle.
Delaware, O., Feb. 6, 1856.

DENTISTRY.

THE subscriber, a Resident DENTIST, has recently introduced into his practice several New Styles of ARTIFICIAL TEETH; and he is now prepared to make for those who may desire it, a superior style of
Porcelain Teeth,
according to the Satchinhouse Patent. This work he will warrant to be superior to any other Porcelain work, and its advantages will be apparent on an examination of the work. He is also making the work of recent introduction denominated
Chcoplasty,
and in making this style of work, he can give better satisfaction in adaptation to the mouth than by any other style of work. The adaptation is perfect.

He has been making for the last three years, and is now prepared to make a superior quality of
Continuous Gum Work,
as patented by Dr. John Allen, of New York. And in this work he will defy the world to find a more natural, heavy and comfort. He has had this work in use quite a number of cases for the last three years, and it is still giving the very best of satisfaction.

He is also prepared to furnish the VULCANIZED RUBBER PLATE, which is not liable to be respotted.

He is prepared to make ALL OTHER KINDS OF WORK, Gold, Silver, and Aluminum in all styles, and at all prices.

TEETH PLUGGED with the finest of Gold, and warranted for twenty five or thirty years. Children's Teeth carefully attended to, and irregular teeth regulated. He will have on hand hereafter Material of all kinds, and will be prepared to do all kind of work on the shortest notice. All work will be done as cheap as can be had elsewhere when executed in the same workmanlike manner, and will be warranted to give perfect satisfaction—and if he fails, all he asks is a trial, and a reasonable trial to make it right, and if he then fails he will refund all money received. He will have on hand in a few days SAMPLE WORK of all the above styles.

All those who may require the services of a Dentist will find it greatly to their interest to call and examine his sample work, and mode of operating.

TERMS CASH. ☞ Office on Sandusky street, in the Stone Building, second floor, south side
Dr. J. B. BEAUMAN.
Delaware, O., Oct. 30, 1857.—tf

GUNSMITH.

THE undersigned having taken the shop and part of the furniture of M. J. Houch, on the north end of Sandusky street, in the town of Delaware, known as Storm's Tannery, is now prepared to do all kinds of
Gun and Rifle Making and Repairing,
and will keep on hand Rifles, &c. He has the gun twist, the three and two-four foot twist, and has invented the Stationary Raised and Globe Sight. Orders solicited, and all work done and warranted to be as represented. Give him a call before purchasing elsewhere.
May 25 '56—tf PHILIP WEISER

New Hymn and Tune Books.

ARRANGED with notes, for the use of the M. E. Church
For sale at the NEW BOOK STORE.
Feb. 19, '56—tf B.

Kansas News!

(GROCERIES AND PROVISIONS IN THIS VICINITY are exceedingly scarce, but at the New Farm n E. W. LITTELL and C. H. Lee will be found a well assortment of
GROCERIES AND PROVISIONS,
which will be sold at the lowest figures. Remember the old stand of C. H. Lee, opposite the Delaware House.
We name all our old customers and the public in general to give us a call and examine for themselves, for we are determined to SELL AS CHEAP AS THE CHEAPEST.
N. B. Hoping to favor many readers for the coming year.
E. W. LITTELL & C. H. LEE.
Delaware, March 1, 1856.—tf

☞ Those who are indebted to C. H. Lee are requested to call and settle their accounts without delay.

Artists' Materials,

PICKING of Canvas, Pressed Board, Drawing Paper, Camel's Hair Pencils, Newman's and Gobrecht's Colors, English Tube Paints, Black and Colored Crayons and Brushes, and for sale by
B. DICKINSON & SON.

HARDWARE
For the Fall Trade.

C. D. POTTER & CO.

HAS now in store the largest and most complete assortment of
American and Foreign Hardware
ever offered in this market, consisting in part of 20 Tons rolled, hammered and Swedes Iron;
Steel—Naylor's Cast, E. B. German, A. B. Spring, 1 Ton T. V. F. and American Nail Rod;
Springs—Wagon, Buggy, Sulky and Seat, of eastern and Pittsburgh manufacture;
Axles, Vices, Anvils, Bellows, &c.; Coil Chain, 1-4, 5-16, 3-8 and 7-16; Log, Halter and Breast Chains; Cow Ties; Pump Chain and Tube, Bolts, Nuts, Washers, &c.;
250 kegs Nails, 3d to 40d, Wrought and Eastern fine 3d of best brands in market;
Horse Nails and Shoes;
200 boxes first quality Glass, from 7 x 9 to 30 x 40, (any size cut to order); Sash, Doors and Blinds furnished at manufacturers prices.
Paints.—White and Red Lead in oil and dry, French Zinc White, Litherage, Venetian Red, Whiting, &c.; Turpentine, Linseed Oil and Putty;
Brushes—Paint, Varnish, Whitewash, Horse and Shoe; Feather Dusters;
200 doz. Door Locks and Latches, a complete assortment;
100 doz Greenwood's Butts; 100 doz Wrough Broad, Narrow, Table and Brass Butts; Palmer's Blind and Greenwood's Congress Butts Blind Fastenings and Sash Locks;
1 cord Gimlick Pointed Screws.

Table Cutlery.

C. D. P. & Co. would respectfully call the attention of housekeepers and others to their stock of Table Cutlery, consisting of Ivory Balanced Handles, Buffalo Horn, Cocoa and common Handles, with 2 and 3 tined Steel Forks; Ivory and Cocoa handled Carvers, 50 doz Pocket Cutlery, 75 different varieties;
American and English Shears and Scissors;
Axes.—Roberts', Whites, Hunts, Simmonds', Brooks Brothers Broad Axes, Hunts and Simmonds' Bench, Shingling & Lathing Hatchets;
Augurs—Millwrights, Carpenters, C. S. and common. Bitts—Clark's Graduated, Churchills, Hommer Twist, I. Hommedieu's and common.
Chisels—C. S. Sockets, Mortises, Firring & Farmer.
Saws—Lea and Leavit's Mulay and Sash, English and American ✠ Cut, Shepherd and Irving's, Spear and Jackson, and other makes; Hand, Panel, Rip, Tenon and Compass do.
Bench Planes, Plumbs and Levels, &c.
Handles—Handsaw, Plane, Augur, Chisel, Pick, Gate Hinges, Self shutting and common; 1000 Strap and Joint hinges, Wrought Rasps and Staples, Hook and Staples, Gate Latches.
Whips, Whip Lashes and Hide Whips; Patent and Enamelled Leather; Enameled Carriage Cloths, Oil Table Cloths and Oil Carpet, Saddlery and Harness Trimmings; Shoe Kit, a good assortment; Bird Cages, Glasses, Canary Seed, etc., together with a thousand other articles, to which the attention of the public is respectfully invited.
Delaware, 1857.

Great Inducements!

NATHAN WILLIAMS,
WHOLESALE AND RETAIL DEALER IN
Stoves, Grates, Silver, Planished Tin, Copper, Brass, Britania and Japanned Ware, &c., &c.
North Room, Williams & Latimer Block,
CHEAP SIDE!

SANDUSKY STREET, DELAWARE, OHIO,

Is now receiving by far the largest and most elegant stock

Parlor Stoves	Coal Stoves,
Cook Stoves,	Office Stoves,
Box Stoves,	and Grates,

ornamented and plain, of the latest, most approved and fashionable patterns ever offered to the citizens of Delaware and surrounding counties, embracing all the improved patterns for

Cooking and Parlor Stoves.

from Albany, Troy, Buffalo, and Cleveland, together with three kinds of

PARLOR COOKING STOVE

of new styles and rare desirable.

Thirteen hand-made stock of magnificent Silver Plated, Plain Tin, and Britain's Ware, consisting of

Coffee Urns,	Sugar Bowls
Tea Urns,	Cream Cups,
Coffee Pots,	Castors,
Tea Pots,	Chafing Dishes

and Double Domed Heaters

with a large stock of Tin, Copper, and Brass Ware, Front Gems, Lightning Rods, together with a large stock and general assortment

Iron Pumps,

an excellent article. Also

Long's Patent Plows and Shares,

Too much cannot be said in favor of my present very popular stove, and I am determined to sell all articles at LOWER PRICES than they have ever been offered in the market. Instead of its being to the interest of our citizens to go to Columbus and Cleveland to buy articles which we have, I intend to make it to the interest of citizens of Franklin and other adjoining counties to

BUY OF US,

☞ Remember the place: North Room, Williams & Latimer Block. NATHAN WILLIAMS.
Sept. 18, '57.

1858.
OHIO WHITE SULPHUR.

THESE CELEBRATED SPRINGS, theretofore known as "North Springs," on the Scioto River, 4 miles from Scioto Bridge, 30a ten, on the Springfield and Delaware Railroad, 3 miles from Delaware, on the Cleveland and Columbus Railroad, and 11 miles from the City of Columbus, will be opened to the public seeking health or pleasure, on the 20th of May, under auspices and with a proprietor, that will make it FIRST CLASS in every respect.

The present proprietors of the Ohio White Sulphur have liberally added to the buildings and general accommodations of the estate, and have hired and furnished the whole to the entire satisfaction of taste and luxury.

THE ORIGINAL WILL BE UNRESTRICTED.

The tenancy of and near the domain has been thought to be the finest in Ohio, the air is pure and healthy, and the medicinal properties of the wonderful Spring (acting 120 gallons per minute) are now admitted to possess curative and preservative influences superior to the famed White Sulphur of Virginia.

There are attached to the establishment all the accessories found at the first Summer Hotels of the country.

The lawns and grounds about the Hotel are spacious and well kept, and the beautiful drives through the old forests and along the romantic river are singularly attractive, though quite secluded.

Carriages and omnibuses are always in readiness at Delaware and Delaware to convey parties to the Springs.

Arrangements can be made for rooms by addressing JESSE FAIRBANK, Columbus, Ohio.

For any further general information, reference may be had to Messrs. Andrews, Wilson & Co., Columbus, O., Messrs. Falling of the Neil, or Kelsey of the American Hotel, Columbus, or to Mr. Chamberlin, of the American Hotel, Delaware. April 16, 1857.—tf

1858.
Spring Trade Opening.

C. HILLS

WILL receive during this and the coming week, his first
NEW STOCK OF SPRING GOODS,
to which he invites the attention of *the closest buyers.*

A very "New Stock" of Goods that has been offered to the public within the last few years, has been *"the largest, prettiest and cheapest,"* he will say of this one simply, that it is *large enough to suit the wants of demand, pretty enough for the most fastidious and tasteful, and cheap enough to* suit the most *economical and prudent.*

The Stock embraces all the leading best styles and fabrics in

Ladies' Dress Goods,
Men's Furnishing Goods,
Housekeeping Goods,
Queensware & Table Cutlery,
Carpeting and Oil Cloths,
Paper Hangings,
Bonnets and Hats,
Yankee Notions,
Family Groceries,
Shoes and Boots.

A general invitation is given for an inspection of his Stock. *They are sorted to the times.* Most kinds of Produce taken in exchange for Goods at the market rates.
Location, No. 2 WILLIAMS BLOCK.
Delaware, March 5, 1858.

New Book Store.

L. S. COVELL'S BLOCK,
Sandusky Street, Delaware, Ohio.

NEW Standard and Miscellaneous Works, School and College Text Books, Blank Books and Stationery, Illustrated Gift Books and Juveniles, Albums, Pictures and Sheet Music,

with a variety of other articles, Fancy, Ornamental and Useful, for sale at the VERY LOWEST CASH PRICES.
Feb. 5, '58. J. W. LINDSEY.

Scott's Little Giant Corn & Cob Mill

THE attention of Farmers and Stock Feeder generally is respectfully called to this still to most important article of the kind now in re,sell only well adapted to grinding Cob Meal for Stock, but grists for the table. - In setting this mill no mechanic or frame work is necessary, only requiring to be fastened to a floor or platform, is easily adjusted, and can be used by any body, even a child. For sale by
Dec. 20. CHAMBERLAIN & AVERY.

PEPSIN.

GREAT CURE FOR DYSPEPSIA!

THE TRUE DIGESTIVE FLUID, OR GASTRIC JUICE, prepared from Rennet, or the Fourth stomach of the Ox, after the directions of Baron Liebeg, the great Physiological Chemist, by J. J. HOUGHTON, M. D., Philadelphia, Pa.

This is NATURE'S OWN REMEDY for an unhealthy stomach. No art of man can equal curative powers. It contains no ALCOHOL, BITTERS, ACIDS, or NAUSEOUS DRUGS. It is extremely agreeable to the taste, and may be taken by the most delicate stomach. Cures dyspepsia without danger. Beware of DRUGGED IMITATIONS. Pepsin is NOT A DRUG.

Call on the Agent, and get a Descriptive Circular, gratis, giving a large amount of testimony, from Liebig's Animal Chemistry, Dr. Combe's Physiology of Digestion, Dr. Pereira on Food and Diet, Prof. Stillman, of Yale College, Dr. Carpenter's Physiology, &c., together with reports of CURES from all parts of the United states.

Sold by all Druggists and Dealers in Medicines. Price ONE DOLLAR per bottle. Pepsin in Powders sent by Mail, postage paid, on receipt of $1.00.

B. DICKINSON & SON, Wholesale and Retail Agents, Delaware Ohio. July 10, '57—1y

Every Man His Own Physician.

THE celebrated Dr. BUCHAN'S DOMESTIC MEDICINE, or a Treatise on the Prevention and Cure of Diseases by Regimen and Simple Medicines.

Also—Doctor Gunn's DOMESTIC MEDICINE AND FOOD MANS FRIEND—a very valuable Book for a family or individual. For sale by
B. DICKINSON & SON.
Feb. 12, '58.

NEW GOODS

AT L. S. COVELL'S,
(*Sign of the Large Gold Watch*)

Jewelry, Watches, Clocks, Lamps, Gold Pens, Silver Ware, Spectacles and Fancy Goods.

THE subscriber has just received a large and splendid variety of Goods in his line, of the Latest Fashions and most approved Patterns. Particular attention is paid to the repairing of articles of his trade. The public are invited to give him a call previous to purchasing elsewhere, for he feels confident that his stock of Goods is not second least to any in variety, quality or style.

Jewelry.

Breast Pins and Ear-Rings, one hundred different patterns, consisting of brilliants, Cameos, Onyx, Opals, Mosaic, Gold stone, Fine Bent, and Miniature Pins, &c.

Watches.

Particular attention is called to the American Manufactured Watch, for which he is agent, for the superiority in time, simplicity of construction and durability, is first in the world. Also, all kinds of imported Watches, in Gold and Silver Cases, from the cheapest stock of Gold Watches for Ladies prices from $25 to $50.

Spectacles.

Pebble Eye and Percy Sanders Glass, of the finest French importation, in Gold and Silver and one steel Frames. All who want a good pair of Spectacles are invited to call and examine for themselves.

Lamps and Chandeliers.

For Churches, Halls, Parlours and Stores, of all styles, from the most elegant to the most common, suitable for all places and purposes.

Gold Pens.

H. H. Houghton's Premium Gold Pen and Patent Case in gold or silver, which need only to be examined to convince their superiority over other makes.

CLOCKS of miscellaneous styles and all prices. FINE CUTLERY, Pocket Knives, Razors and Scissors, Gold Pens and Pencils, Fancy Goods.

Which will be sold at a lower price than similar Goods can be bought for in any city in Ohio. All Goods and Work warranted to be as represented.
Delaware, June 12, 1857.—tf L. S. COVELL.

Lunar Oil.

The Cheapest Light Ever Produced!

HAVING become General Agents for the United States, and Exclusive Agents for Delaware County, for the sale of the justly celebrated

Lunar Oil and Patent Lamps,

we are now prepared to establish exclusive Agencies in every town, and supply the goods upon terms that will render the business highly profitable. The Oil burns with a very white, brilliant, early blaze, without smoke or unpleasant smell, is not explosive, and extracted four times cheaper than any other material now in use! One dollar's worth will give the light of 2,16 of Lard Oil, 2,36 of Whale Oil, 69,26 of Burning Fluid, 214,26 of Candles. Half a pint burns fifteen hours, costing five cents, and gives a light equal to six candles, is very pleasant to the eyes, and is justly termed the people's light, and one might well call it poor man's friend, the mechanic's companion, the student's benefactor, the accountants' delight.

The Oil and Lamps can be seen and are for sale at Williams Store and Hardware.
D. PLOTNER.
Delaware, Feb. 26, 1858.

NEW GOODS

At Prices to Suit the Times!

THE attention of purchasers is invited to an unusually large and well selected stock of

Fall & Winter Goods,

which I have just opened at my well known old stand on "the corner." The stock embraces a general assortment of SEASONABLE GOODS, such as are required.

For the Household,
For Ladies' Wear,
For Men's Wear,
For Children's Wear.

Fine and Common, Heavy and Low Priced Goods, suited to every condition of life, and calculated to please every fancy.

CALL IN AND LOOK AT THEM.

This stock was purchased DURING THE PRESENT MONETARY PANIC, AT PANIC PRICES, and will be sold at over-powering LOW FIGURES. If you want
GOOD AND CHEAP GOODS,
give us a call and you will not fail to be satisfied with your
S. LATIMER.
Delaware, October 16, 1857.

CHANGE OF TIME.

THE OMNIBUS will leave the American House at half past 6 o'clock a. m. for the C. M. & P. R. R. Depot, to meet with the Express trains on the C. C. & C. R. R. both North and South. The train going North leaves Delaware at 10.31—going South, at 11.19—laying over for South train 20 minutes.

The Omnibus will run during the present arrangement to the No. 1 Freight, going South at 3.35. Office at the American House.

In connection with this Omnibus Line is a well arranged

Livery Stable,

adapted to the convenience of the citizens, and to the accommodation of strangers wishing conveyances or to be conveyed to any of the neighboring towns or cities. Our stable is well stocked with good Horses and Wagons and elegant Hearses, which will be furnished at short notice, Wagons and Fellows, if spare no pains in giving full satisfaction with our fine and good young Horses, safe and accommodating Wagons, and liberal charges.

Orders left at the American House will receive prompt attention. E. H. LEE.
Delaware, May 29, 1857.—tf

NEW GOODS! NEW GOODS!

No. 2 WILLIAMS BLOCK.
C. HILLS

JUST RECEIVED, A LARGE VARIETY OF DRESS GOODS
New Spring Prints,
New Mus. de Laines,
New Challies and Delaines,
New French Chints,
New Robes & Quille,
New English Ginghams,
New French Muslins.
New American Lawns,
New All Wool Delaine,
New Parametta and Poplins,
New Muslins de Chenie,
New and Super Silk Dress Silks,
New and pretty Fancy Dress Silk.

EMBROIDERIES.

Large variety of Collars and Sleeves.
Sets of do in Lawn, Swiss and Mus-lin,
White Marseilles for Ladies wear.

Gloves! Gloves!

Kid, Silk and Lisle Thread Gloves,
Silk Lace Mitts—Hosiery of all sorts

Shawls! Shawls!

Printed Cashmere and Silk Shawls,
Single and Double Broche do

House-Keeping Goods.

Sheetings, Towellings, Diapers, Napkins, Drapery, Damasks—all of good style and quality.
Delaware, March 19, 1858.

A CARD TO THE LADIES.

Dr. Duponco's French Periodical Golden Pills,

INFALLIBLE in removing stoppages or irregularities—the menses. These Pills are nothing new, but have been used by the Doctors for many years, both in France and America, and are now offered to the public, after being urged by many thousand ladies who have used them, to make the Pills public for the alleviation of those suffering from any irregularities of whatever nature, as well as to prevent miscarriage, at any advanced period, they will insure an increase of family. Pregnant females, or those suspicious of being so, are cautioned against using these Pills while pregnant, and the proprietor assumes no responsibility after the above admonition, although their use would prevent any inconvenience to the female, or injure her in any manner. Price $1.00.

Sold Wholesale and Retail by B. DICKINSON & SON, General Agents for Delaware County, and all the Druggists throughout the country. They will supply Dealers at the Proprietor's prices, and send the Pills to ladies covertly PERSONALLY by return mail, on receipt of $1 through the Delaware Post Office.

☞ Each Box has my signature—J. DUPONCO
Sept. 4, '57—1y Broadway Post Office, New York.

FAIRBANK'S

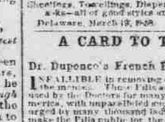

PATENT
SCALES
L. F. & S. BURGESS,
Cleveland, Ohio, Agents.
Sold by FAIRBANKS & CO.,
July 10—1y 189 Broadway, N. Y.

**