FIVE CENTS PER LINE.

Advertisements not exceeding Ten Lines can be inserted under this heading for Five cents per line for each publication. "Lost," "Found," "Wanted," "To Rent," Etc., will be found here.

We have a speedy and positive cure for Catarrh, Diptheria, Canker Mouth, and Head Ache, in Shiloh's Catarrh Remedy. A nasal Injector free with each bottle. Use it if you desire health and sweet breath. Price 50 cents. Sold by R. B. Stevenson, Iola, Kans.

Dyspepsia and Liver Complaint.

Is it not worth the small price of 75 cents to free yourself of every symptom of these distressing complaints, if you think so call at our store and get a bottle of Shiloh's Vitalizer, every bottle has a printed guarantee on it, use accordingly and if it does you no good it will cost you nothing. Sold by R. B. Stevenson.

Oh! What a Cough.

Will you heed the warning. The signal perhaps of the sure approach of that more terrible disease Consumption. Ask yourselves if you can afford, for the sake of saving 50 cents, to run the risk and do nothing for it. We know from experience that Shiloh's Cure will cure your cough. It never fails. This explains why more than a million bottles were sold the past year. It relieves croup, and whooping cough, at once. Mothers, do not be without it. For lame back, side, or chest, use Shiloh's Porous Plaster. Sold by R. B. Stevenson.

A Cough, Cold or sore Throat should be stopped. Neglect frequently results in an incurable lung disease or consumption. Brown's Bronchial Troches are certain to give relief in asthma, bronchitis, coughs, catarrh, consumptive and throat diseases. For thirty years the Troches have been recommended by physicians, and always give perfect satisfaction. They are not new or untried but having been tested by wide and constant use for nearly an entire generation they have attained well-merited rank among the few staple remedies of the age. Public speakers and singers use them to clear and strengthen the voice. Sold at twenty-cents a box everywhere. v14-n44-1y

Important to Consumptives.

Rev. Dr. Cass, while a medical missionary to the East Indies, had placed in his hands the formula for a simple vegetable remedy for the speedy and permanent cure of consumption, catarrh, bronchitis, asthma, and all throat and lung affections; also a positive and radical cure for nervous complaints, debility, etc. After having thoroughly tested its wonderful curative powers in thousands of cases, he feels it a duty to make it known to his suffering fellows. The Receipe will be sent FREE OF CHARGE to all who desire it, with full directions for preparing and successfully using. Address, with stamp, (naming this paper,) Dr. M. E. Cass, 1257 Wrshington St., Boston, Mass.

Mothers! Mothers!! Mothers!!!

Are you disturbed at night and broken of your rest by a sick child suffering and crying with the excruciating pain of cutting teeth? If so, go at once and get a bottle of Mrs. Winslow's Soothing Syrup. It will relieve the poor little sufferer immediately—depend upon it; there is no mistake about it. There is not a mother on earth who has ever used it, who will not tell you at once that it will regulate the bowels, and gives rest to the mother, and relief and health to the child, operating like magic. It is perfectly safe to use in all cases, and pleasant to the taste, and is the prescription of one of the oldest and best female physicians and nurses in the United States. Sold everywhere. Twenty-five cents a bottle. v14-n44-1y

To all our Friends:

Having had numberless inquiries for advertising cards from ladies in all parts of the country who are interested in the prevailing fashion of making "Card Collections," we are having printed for them a set of seven beautiful cards, each in six colors and on a gold background, in the very highest degree of art, illustrating Shakspeare's "Seven Ages of Men." We have spared no expense in these cards—they are simply little art-gems. Our only aim has been to publish the finest cards yet shown. Applications for them have come in so rapidly that nearly the whole edition is engaged before the receipt by us of the cards from the artist. We have therefore been obliged to adopt the following plan for the distribution of the remainder: No more of the gilt Shakspeare cards, seven in the series, will be sent excepting upon the receipt of a statement from a grocer that the person applying for the cards has bought of him on that day at least seven bars of Dobbins' Electric Soap, with price paid for same. All applying in this manner will receive the full set of seven cards gratis by mail. This will insure us that our friends and patrons get their share of these beautiful designs, although it in no manner repays us for the cost of the cards. Your grocer has the soap or will get it, and the purchase by you of seven bars of it at one time will secure for you gratis seven really beautiful cards. The soap improves with age and is an article of necessity in your house every week. Therefore you are not asked to buy a useless article, but one that you must have anyway. Please send us your applications at once, and tell your lady friends making "Card Collections" to do the same. Respectfully,

L. L. CRAGIN & CO.,
116 South 4th St., Philadelphia, Pa.

Buy your Stationery, Blank & Memorandum books, Clocks, Tobacco. Cigars, & Confectionery, at the Post Office News Store.

HELP Yourselves by making money when a golden chance is offered, thereby always keeping poverty from your door. Those who always take advantage of the good chances for making money that are offered, generally become wealthy, while those who do not improve such chances remain in poverty. We want many men, women, boys and girls to work for us right in their own localities. The business will pay more than ten times ordinary wages. We furnish an expensive outfit and all that you need, free. No one who engages fails to make money very rapidly. You can devote your whole time to the work, or only your spare moments. Full information and all that is needed sent free. Address STINSON & Co., Portland, Maine.

$500 Reward.

WE will pay the above reward for any case of Liver Complaint, Dyspepsia, Sick Headache, Indigestion, Constipation or Costiveness we cannot cure with West's Vegetable Liver Pills, when the directions are strictly complied with. They are purely Vegetable, and never fail to give satisfaction. Sugar coated. Large boxes, containing 30 Pills, 25 cents. For sale by all Druggists. Beware of counterfeits and imitations. The genuine manufactured only by John C. WEST & CO., "The Pill Makers," 181 & 183 W. Madison St., Chicago. Free trial package sent by mail prepaid on receipt of a 3 cent stamp. For sale by R. B. Stevenson, Iola, Kansas.

$10 Outfit furnished free, with full instructions for conducting the most profitable business that anyone can engage in. The business is so easy to learn, that anyone can make great profits from the very start. No one can fail who is willing to work. Women are as successful as men. Boys and girls can earn large sums. Many have made at the business over one hundred dollars in a single week. Nothing like it ever known before. All who engage are surprised at the ease and rapidity with which they are able to make money. You can engage in this business during your spare time at great profit. You do not have to invest capital in it. We take all the risk. Those who need ready money, should write to us at once. All furnished free. Address TRUE & Co., Augusta, Maine.

The Mormon Question.

The *Anti-Polygamy Standard* has the following appeal to the women of Utah and the women of the Union: "O women of Utah, have you not lived this life long enough? And if you have concluded that there is no use to try to undo the meshes that encompass you, look at your children. Do you want them to suffer as you have? If you think your little girl will, do not deceive yourself. She is not in Egypt or a Barbary State. She is not veiled and hidden and watched within some Turkish harem. She is growing up on American soil, breathing American air, learning American ways, and gaining glimpses of American free thought. Do you think she is unconcious of what you suffer? Do you believe that she will grow up with any reverence for a God who, she is taught, delights in such things? Don't you see that you are killing in her young heart the germs of chastity and of reverance for divine mercy? What will be the result? Look around the streets of Salt Lake City and mark the results yourself. Remember this! Women were never kept in polygamy through three generations except in one way. They have to be made slaves, and perpetually watched and coreced. Unless these means are brought to bear the whole structure tumbles to pieces. The leaders in the church know this, and so, while they preach to you the need of obeying God's will, they are secretly longing for the Government to put such a restraint upon them that they will have an excuse to tell their people they must, to avoid bloodshed and imprisonment and loss of property, give up the system. But why wait! Ten resolute women can in concert sound the alarm, and in a month make it impossible to ever again have performed a plural marriage in Utah. If but ten women were to come out of the dreadful gulf, and tell of its sorrows in the simple language of wounded womanhood, the thing would be finished. If the women of this generation will not do it, those of the next will, for this thing called polygamy can no more continue where women is given liberty of thought and of action, than can the snow last under the breath of June"

The Whiskey Cases.

For the purpose of bringing the question before the Supreme Court in reference to the validity of the late Constitutional amendment, and also to have decided whether or no there is any penalty for selling intoxicating liquors, test cases were gotten up at Topeka. In reference to these points Judge Morton of the District Court has held as follows:

1. That the so-called "prohibition amendment" to the Constitution was legally adopted, ratified and became a part of the Constitution by the vote of the electors of the State of Kansas at the November election of 1880.

2. That the said Amendment was legally submitted, and so submitted as to enable the electors to vote upon it separately.

3. That by the vote cast at said election the said proposed Amendment became a part of the Constitution of the State of Kansas.

4. That upon the decision of the Board of State Canvassers being announced and published the "Prohibition Amendment" became a part of the Constitution.

5. That from and after that time all licenses to sell intoxicating liquors became and were null and void, except that the licensee might sell for medical, scientific and mechanical purposes.

6. That while the adoption of the "Amendment" abrogated all licenses previously issued and prevented County Commissioners and cities from issuing licenses to sell intoxicating liquors, it still left in force the penal provision of chapter 35, of Compiled Laws of 1879, which provide that "any person without taking out and having a license as grocer, dram-shop keeper or tavern keeper who shall directly or indirectly, sell any spirituous, vinous or fermented, or other intoxicating liquors, shall be fined in any sum not more than one hundred dollars, etc."

7. That all powers of County Commisssoners and City Councils to issue licenses previously granted being made null and void by the adoption of the amendment, any sale of intoxicating liquor, except under the exceptions named in the amendment, is illegal.

No more Hard Times.

If you will stop spending so much on fine clothes, rich food and style, buy good, healthy food, cheaper and better clothing; get more real and substantial things of life in every way, and especially stop the foolish habit of employing expensive, quack doctors or using so much of the vile humbug medicine that does you only harm, but put your trust in that simple, pure remedy, Hop Bitters; that cures always at a trifling cost, and you will see good times and have good health. See another column.

It is said that "Uncle Tom," the hero of Harriet Beecher Stowe's popular and famous novel, is still alive, and that he recently visited the Chicago *Inter-Ocean* office. "He is ninety-two years old and very decrepit, but his memory remains unimpaired, and his story vividly recalls the thrilling scenes and incidents of the book."

Captain Eads' Ship Railroad.

Captain Eads has not been sleeping upon his project of a ship railroad. We hear from him now in Mexico, where he has secured a remarkably favorable concession for a route across the Isthmus of Tehuantepec—a concession which includes an entirely unexpected provision, opening the way for the United States Government practically to become a partner with Mexico in aiding the construction of the road. Sensible of the fact that the great value to this country of a means for transporting vessels from ocean to ocean will be the facility it would give for sea communication between our Ports on the Atlantic and the Gulf and our Pacific ports, Captain Eads has chosen the most northerly, and therefore the shortest route. From New York to San Francisco by way of the Isthmus of Tehuantepec is 1500 miles less than by way of the proposed Panama Canal, and the difference in distance between the mouth of the Mississippi and San Fancisco is 2,300 miles. A letter from Mexico which we publish to-day gives the first details of Captain Eads's enterprise, and of the friendly feeling existing toward it among the people of our sister Republic. Instead of throwing obstacles in Captain Eads's way, as used to be done by former Mexican governments when any scheme of improvement originating in this country was broached, the present Administration has welcomed his enterprise and accorded it as favorable treatment as could reasonably be asked. Captain Eads is eminently a practical man. He means business in this matter, and we shall be disappointed if he does not find means to begin work on his railroad before De Lesseps does any great amount of digging at the Isthmus of Panama. The prospect of ships going from sea to sea in Captain Eads's big tanks on wheels is to say the least, as good as of their going under the mountains through the problematical French tidewater canal.—N. Y. *Tribune.*

The Milk of Different Breeds.

Some time ago, we had occasion to make an examination of the milk of different breeds of cattle, for the benefit of the class in dairying. The facts brought out by this experiment, although not by any means new, seem to us to be of interest beyond the limits of the class.

In the examination referred to, the milk of a pure-bred Jersey cow, the half-blood Jersey, and the pure-bred Short-horn, was placed in separate test-tubes to the depth of five and one-half inches, and allowed to stand twelve hours. Care was taken in the outset to secure the milk of cows which had received substantially the same feed and general treatment. The amount of cream throw up by the different kinds of milk is shown by the following tabular statement:—

5½ inches Jersey milk gave 11-16 in. cream.

5½ inches ½ blood Jersey milk gave 14-16 in. cream.

5½ inches Short-horn milk gave 5-12 in. cream.

It will be seen from the above that the milk of the half-bred Jersey cow was much more productive of cream than that of the full-blood Jersey, and the Jersey milk was much richer than the Short-horn. The fact that the milk of the half-bred Jersey was richer in cream than that of the pure-bred, agrees with the common experience of dairy-men, who assert that the half or three-fourths bred Jersey is for all practical purposes of the dairy, equal to the full blood.

An examination of the skimmed milk of these different sorts furnished another interesting fact. In the case of the Jersey milk, this was found to be thin, blue and watery, the line separating the cream and milk being well defined; while, in the milk of the Short-horn, the skimmed milk was thick and opaque, and the distinction between cream and milk with difficulty made out. A microscopic examination made the reason of this quite plain. The buttery part of the milk exists, in all cases, in the form of minute, nearly round, microscopic masses, which it is generally believed are enveloped by a thin sack of caseine or curd. In the case of the Jersey milk, these butter globules were found to be very irregular in size, the average being much larger than those found in the milk of the Short-horn. Jersey milk may be richer in butter than that of other breeds, but its chief value is doubtless owing to the fact that this butter exists in the milk in comparatively large masses, which come to the surface rapidly in the form of cream, leaving a thin, watery skim milk behind.

In the experiment referred to above, the same amount (5½ inches) of the "strippings"—the last of the milk drawn from the cow—of the half-blood Jersey, was set aside. In this, at the expiration of twelve hours, the upper two inches was somewhat darker and thicker than the remainder; but there was no perceptible line separating "cream" and "milk"; for in fact, the strippings are cream, and should in all cases be placed directly in the cream jar.—*Prof. Shelton.*

The receipts during the month of December, 1880, from internal revenue were $12,005,017, and the custom receipts for the same month amounted to $13,617,606.

Guilty of Wrong.

Some people have a fashion of confusing excellent remedies with the large mass of "patent medicines," and in this they are guilty of a wrong. There are some advertised remedies full worth all that is asked for them, and one at least we know of—Hop Bitters. The writer has had occasion to use the Bitters in just such a climate as we have most of the year in Bay City, and has always found them to be first-class and reliable, doing all that is claimed for them.—*Tribune.*

Mothers, do not let your darlings suffer with the whooping-cough. Use Dr. Marshall's Lung Syrup and the little sufferer will soon find relief. Only 25 cents and 50 a bottle.

It must be good, for everybody recommends it and doctors prescribe it. We mean Dr. Marshall's Lung Syrup, the great cough remedy. Sold by all druggists.

In the Whole History of Medicine

No preparation has ever performed such marvelous cures, or maintained so wide a reputation, as Ayers' Cherry Pectoral, which is recognized as the world's remedy for all diseases of the throat and lungs. Its long continued series of wonderful cures in all climates has made it univesally known as a safe and reliable agent to employ. Against ordinary colds, which are the forerunners of more serious disorders, it acts speedily and surely, always relieving suffering, and often saving life. The protection it affords by its timely use in the throat and chest disorders of children, make it an invaluable remedy to be kept always on hand in every home. No person can afford to be without it, and those who have once used it never will. From their knowledge of its composition and effects, physicians use the Cherry Pectoral extensively in their practice, and clergymen recommend it. It is absolutely certain in its remedial effects and will always cure where cures are possible. For sale by all dealers. No 1

"Wine is a mocker, and strong drink is raging." Take Prickley Ash Bitters. It is not a beverage but a remedy for ill effects of an excess of intoxicating stimulants. Don't take a drink before breakfast "just to wake you up," because you feel so stupid and languid. You are sure to feel worse as soon as the effect wears off. Take a half wine glass of Prickley ash bitters. It will brighten you up for the whole day.

The action of Carter's Little Liver Pills is pleasant, mild and natural. They gently stimulate the liver, and regulate the bowels, but do not purge. They are sure to please. Sold by R. B. Stevenson. 9

FOUND—The place to buy Plows, Sulkies, Harrows, Wind Mills, Barb Wire, Iron Pumps, Sewing Machines, Farm and Spring Wagons. Opposite Brown's Lumber Yard, Iola, Kansas.

L. B. ROACH.

Notice of Final Settlement.

THE STATE OF KANSAS, } ss
ALLEN COUNTY.

In the Probate Court in and for said County.

Creditors and all other persons interested in the estate of William Noble, deceased are hereby notified, that on Friday, the 28th day of January A. D. 1881, I shall apply to said Court for a full and final settlement of said Estate.

MARY NOBLE, Administratrix.
December 29th, 1880. 3-w4

MANHOOD:
How Lost, How Restored!

Just published, a new edition of Dr. Culverwell's Celebrated Essay on the Radical Cure (without medicine) of Spermatorrhœa or Seminal weakness, Involuntary Seminal Losses, Impotency, Mental and Physical Incapacity, Impediments to marriage, etc.; also Consumption, Epilepsy and Fits, induced by self-indulgence or sexual extravagance. &c.

The celebrated author, in this admirable essay, clearly demonstrates, from a thirty years' successful practice, that the alarming consequences of self-abuse may be radically cured without the dangerous use of internal medicine or the application of the knife; pointing out a mode of cure at once simple, certain, and effectual, by means of which every sufferer, no matter what his condition may be, may cure himself cheaply, privately, and radically.

This Lecture should be in the hands of every youth and every young man in the land.

Sent under seal, in a plain envelope, to any address, post-paid, on receipt of six cents or two postage stamps.

THE CULVERWELL MEDICAL CO
41 Ann st., New York, N. Y., Post office box 4586

THREE GREAT CITIES OF THE WEST

LINKED TOGETHER BY THE CHICAGO & ALTON R. R.

The Kansas City, Lawrence & Southern Railroad,

IN CONNECTION WITH THE

CHICAGO & ALTON R. R.

Forms the Shortest and Best Route from IOLA to

Chicago and St. Louis.

And all Points NORTH, EAST and SOUTH of those Cities

Train Leaves IOLA, Kansas 12:11 Noon, Daily,

ARRIVES	ARRIVES
CHICAGO	ST. LOUIS
2:30 p. m. Next Day.	6:50 a. m. Next Day.

Sure Connections in UNION DEPOTS at KANSAS CITY, ST. LOUIS AND CHICAGO.

NO CHANGE OF CARS
—OF ANY CLASS BETWEEN—
Kansas City & Chicago, Kansas City & St. Louis, or St. Louis & Chicago

ELEGANT SMOKING CARS AND SUPERB DAY COACHES,

RECLINING CHAIR PALACE CARS

Dr. HORTON'S PATENT, the Finest in the World, Free of Extra Charge.

Pullman Palace Sleeping Cars and Magnificent Dining Cars on all Through TRAINS FROM AND TO KANSAS CITY.

NO OTHER LINE RUNS DINING CARS TO OR FROM KANSAS CITY.

For Through Tickets from IOLA to Chicago, St. Louis, and all points North, East and South via the Chicago & Alton R. R., please apply to

R. S. AYERS, Ticket Agent, K. C., L. & S. R. R., Iola.

J. C. McMULLIN, General Manager, Chicago.
J. CHARLTON, General Passenger and Ticket Agent, Chicago.
F. G. HIGH, Western Traveling Agent, Kansas City, Mo.

C. & A. R. R.

Maps, Time Tables and any other information will be cheerfully furnished by

D. BOWES, Western Passenger Agent, 533 Main Street, Kansas City, Mo.

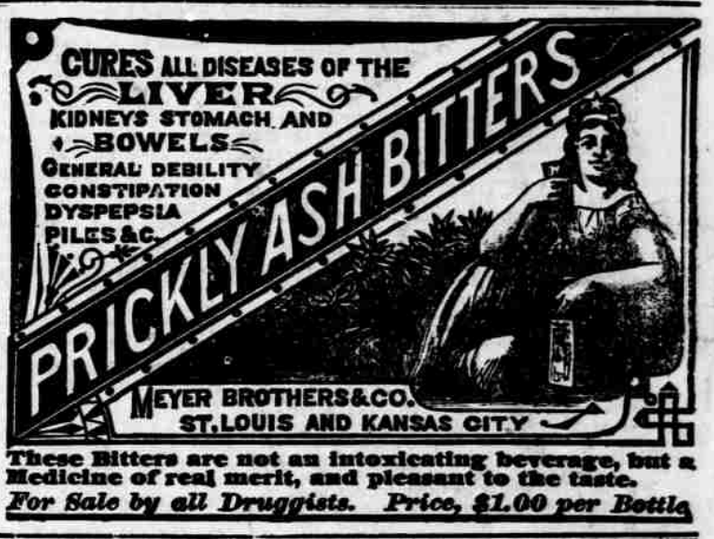

These Bitters are not an intoxicating beverage, but a Medicine of real merit, and pleasant to the taste.

For Sale by all Druggists. Price, $1.00 per Bottle

The BEST of All.

VERY EASILY MANAGED,
ECONOMICAL IN FUEL,
AND GUARANTEED TO
Give Perfect Satisfaction Everywhere.

BUY

A CHARTER OAK

MADE ONLY BY

Excelsior Man'fg Co.,

ST. LOUIS, MO

IMPORTERS AND DEALERS IN

TIN-PLATE, WIRE, SHEET IRON

—AND—

EVERY CLASS OF GOODS USED OR SOLD BY

TIN AND STOVE DEALERS.

SEND FOR PRICE LISTS.

For Sale By

Hartman & Casmire.

$5 Outfit sent free to those who wish to engage in the most pleasant and profitable business known. Everything new. Capital not required. We will furnish you everything. $10 a day and upwards is easily made without staying away from home over night. No risk whatever. Many new workers wanted at once. Many are making fortunes at the business. Ladies make as much as men, and young boys and girls make great pay. No one who is willing to work fails to make more money every day than can be made in a week at any ordinary employment. Those who engage at once will find a short road to fortune. Address H. HALLETT & Co., Portland, Maine. 14-43-1y

Try Carter's Little Nerve Pills for any case of nervousness, sleeplessness, weak stomach, indigestion, dyspepsia, &c., relief is sure. The only nerve medicine for the price in market. In vials at 25 cents. Sold by R. B. Stevenson. 9

Book & Million

A new and complete GUIDE TO WEDLOCK, containing Chapters on A Competent Womanhood, Selection of wife, Evidences of Virginity, Temperaments, Sterility, Advice to Bridegrooms, Impotency, Pregnancy, Jealousy, Love, Courtship & Marriage and Matrimony, Conjugal Union, Caution, Confinement, Sex, Laws of Gestation and Motherhood, Signs of Reproduction, Single Life considered, Law of Marriage and Divorce, Laws and Rights of Husband and Wife, Laws of Health, Hygiene, etc.

It is also "Private Medical Advisor" on Sources resulting from impure sexual associations, and on self-abuse—the worst habit of youth—and its effect on after life, causing Nightly Emissions, Loss of Vigor, etc., and many young men and many married men are victims of this reprehensible example. A book for parents and guardians concerning that for which should be written, as it contains no doubtful subjects, and is a great deal of subject matter much that is not in any other book, and has 300 pages, with over 100 Prescriptions for Diseases and Weaknesses. Sent sealed for $1.

Dr. Butts invites the perusal of persons reading these NOTICES to send him their money and address, and assure them that they will have something to their advantage. Address, in strictest confidence,

DR. BUTTS DISPENSARY, No. 19 N. 9th St., St. Louis, Mo.

15 CTS. THE PASTILLE Prof. Harris' Radical Cure TradeMark FOR NERVOUS DEBILITY AND SPERMATORRHŒA.

A valuable Discovery and New Departure in Medical Science, an entirely New and positively effective Remedy for the speedy and permanent Cure of Seminal Emissions and Impotency by the only true way, viz: Direct Application to the principal Seat of the Disease, acting by Absorption, and exerting its specific influence on the Seminal Vesicles, Ejaculatory Ducts, Prostate Gland, and Urethra. The use of the Remedy is attended with no pain or inconvenience, and does not interfere with the ordinary pursuits of life; it is quickly dissolved and soon absorbed, producing an immediate soothing and restorative effect upon the sexual and nervous organisms wrecked from self-abuse and excesses, stopping the drain from the system, restoring the mind to health and sound memory, removing the Dimness of Sight, Nervous Debility, Confusion of Ideas, Aversion to Society, etc., etc., and the appearance of premature old age usually accompanying this trouble, and restoring perfect Sexual Vigor, where it has been dormant for years. This mode of treatment has stood the test in very severe cases, and is now a pronounced success. Drugs are too much prescribed in these troubles, and, as many can bear witness to, with but little if any permanent good. There is no Nonsense about this Preparation. Positional observations enable us to positively guarantee that it will give satisfaction. During the eight years that it has been in general use, we have thousands of testimonials to its value, and it is now conceded by the Medical Profession to be the most rational means yet discovered of reaching and curing this very prevalent trouble, that is well known to be the cause of untold misery to so many, and upon whom quackery preys with their useless nostrums and big fees. The Remedy is put up in neat boxes, of three sizes. No. 1, (enough to last a month,) $2; No. 2, (sufficient to effect a permanent cure, unless in severe cases,) $3; No. 3, (lasting over three months, will place the system into a restore vigor in the worst cases,) $5. Sent by mail, sealed, in plain wrappers. Full DIRECTIONS for using will accompany EACH BOX.

Send for Sealed Descriptive Pamphlet giving Testimonial Illustrations and Testimony, which will convince the most skeptical that they can be restored to perfect manhood. Consulted for the Station of Life, cause of it never affected. Sold ONLY by

HARRIS REMEDY CO., SOLE AGENTS, Market and 8th Sts. ST. LOUIS, MO.

Those persons who do not need Iron, but who are troubled with Nervousness and Dyspepsia, will find in Carter's little Nerve Pills a most desirable article. They are mostly used in combination with Carter's Little Liver Pills, and in this way often exert a most magical effect. Take just one pill of each kind immediately after eating and you will be free from Indigestion and Dyspepsia. In vials at 25 cents. Sold by all druggists. Jan