FOR SALE.

FOR SALE.—A NO. 1 FAMILY HORSE—one that I can recommend, and a nice Rockaway and Harness. MARTIN GRIFFIN, je4 German National Bank.

BOARDING.

BOARD.—A gentleman and lady can have a front room and board at 179 Second street. Henry Laird. my31

COUNTRY BOARD—Can be had, at moderate terms, during the summer months, by one or two gentlemen with families, within a short distance of the terminus of the Street Railroad, and near the State Female College. Address A., APPEAL Office. my11

BOARDING.—Furnished and unfurnished rooms for single gentlemen or families, or day board, can be obtained at 119 Madison street. References required. my6

WANTS.

WANTED.—A situation by a young man as Book-keeper and Grocery Salesman. Best references. Address "Oliver," Ledger office.

WANTED.—A White Woman in a small family. Apply at 554 Main street. je8

WANTED TO HIRE.—A good Cook and house servant immediately.
LEON TROUSDALE,
je5 No. 2 County Courthouse.

WANTED—AGENTS—To sell the American Knitting Machine. Price $25. The simplest, cheapest and best Knitting Machine ever invented. Will knit 20,000 stitches per minute. Liberal inducements to agents. Address AMERICAN KNITTING MACHINE CO., Boston, Mass., or St. Louis, Mo. my9

FINANCE AND TRADE.

OFFICE OF THE DAILY APPEAL, MEMPHIS, June 10, 1869.

FINANCE.

Local finances do not change as the hot weather approaches, nor do bonds develop themselves as "interest" day draws near. Buyers can be found at 56½c and probably 57c, but bonds—where can they be found?

Exchange is steady, but the last of the season's cotton bills are coming in now, and in a very short time currency will have to go forward, when rates will harden materially.

City Scrip, Police and County Warrants are steady.

Stocks and Railroad Bonds are quiet. An occasional transaction is reported on p. t., but there is little of any kind on the market.

	Buying.	Selling.
N. Y. Exchange	¼ dis. @ par.	par @ ¼ pre.
N. O. Sight	¾ @ dis.	par.
City Scrip	84 @ 85	87 @ 90
County Warrants	70 @ 72	74 @ 75
Police Scrip	80 @ 82	85 @ 90
Gold	137½ @ 138	139 @ 139½
Silver	130½ @ 131½	132 @ 133

Gold in New York closed at 139¾. Sterling Exchange was steady at 109 for prime 60 day bills. Money stringent at 7 per cent.

Governments were very much unsettled during the day and closed without material change:

Bonds of 1881	121¼ @ 121¾
5-20 Bonds of 1862	122¾ @ 122¾
5-20 " " 1864	117¼ @ 117¾
5-20 " " 1865	118¼ @ 118¾
5-20 " " 1865, new	119¼ @ 119¾
5-20 " " 1867 "	119¼ @ 119¾
5-20 " " 1868 "	119¼ @ 119¾
10-40 Bonds	108¾ @ 108½
Pacific Sixes	106¼ @ 106¾

Tennessee Bonds are declining rapidly. Sales of new to-day were reported at 61¾, while old were held at 64½@66, with no sales.

The stock market was panicky at the opening and closed unsettled with prices irregular:

Canton	62
Western Union Telegraph Co.	40
Quicksilver	15
Pacific Mail	83¾
Adams Express	58½
Wells & Fargo Express	30¾
American Express	39½
United States Express	66
Merchants Union Express	14
New York Central	182¾
Erie	—
Hudson	153½
Reading	96¼
Michigan Central	—
" Southern	102¾
Illinois Central	142
Cleveland and Pittsburg	91¾
Chicago and Northwestern	86¼
" " preferred	97½
Cleveland and Toledo	—
Rock Island	117¾
St. Paul	76½
" preferred	83½
Fort Wayne	155½
Ohio and Mississippi	32½

Under the system which has heretofore prevailed in the Treasury Department, the overdue coupons not presented for payment have never been regarded as part of the public debt, nor is it known to any degree of accuracy how large an amount of these are outstanding. It is believed, however, that there are, in the aggregate, fully five or six million of dollars, the payment of which is due, and which ought properly to be added to the amount of the total debt, as shown by the last statement.

COTTON.

Cotton at the opening in Liverpool to-day was firmer, Uplands 11⅞d, Orleans 12d. There was no change at noon or at the close. Sales, 10,000 bales.

In New York at the opening there was a fair demand and prices firm, Low Middlings 30½c, Middlings 31½c, Good Middlings 32½c. At 11:00 the demand was moderate and prices firm. At 1:05 p.m. demand fair and prices advanced, Low Middlings 30½c, Middlings 31½c, Good Middlings 32c, and closed quiet but firm at unchanged quotations. Sales to spinners, 1720 bales; speculators, 800 bales; export, 10 bales.

Our market was about as active as it well could be with the limited amounts offered for sale. The demand embraced almost everything from dog tail up, but was mostly for the finer grades. Among the sales we report 202 bales damaged by the fire this morning at Rambaut's shed, which brought 20c; 14 Good Ordinary 28c; 16 and 16 shy Low Middlings at 29½c; 16 shy Low Middlings 29c; 41 and 13 shy Middlings at 30c, and 34 shy Middlings 29½c. Holders of Middlings are firm at 31c. We quote:

Ordinary	25 @ 27
Good Ordinary	28 @ 28½
Low Middlings	29½ @ —
Middlings	30½ @ 31

COTTON STATEMENT.

CHAMBER OF COMMERCE, MEMPHIS, June 10, 1869.

Stock on hand Sept. 1, 1868		47
Received to-day	90	
Received previously	244,306	244,396
		244,445
Shipped to-day	304	
Shipped previously	240,325	240,629
Stock on hand at 12 m		3,814

Receipts per M. & C. R. R., 44 bales; M. & T.R.R., — bales; M. & O. R. R., 16 bales; Steamers, 30 bales; Wagons, — bales.

Exports per M. & C. R. R. 248; M. & T. R. R. —; M. & O. R. R. 56; Steamers, —.

TRADE.

In the general markets there is but little change to note. Meats are firm. Clear Sides 18½ to 18¾c, Shoulders 14¼ to 14½c, S. C. Hams 19½ to 20c, Lard 19½ to 20c in tierces, 21 to 21½c in kegs. Mess Pork $33. Corn on the levee 82½c. A few small lots sold at that figure. Oats are dull at 75c in lots. Choice Hay is held at $27 to 28, while 81 bales inferior was closed out at $16. Bran is dull at $24 to 25. Chickens are scarce and firm at $5 to 6 for young and old. Eggs dull at 20c. Butter is dull, and ranges from 20 to 30c, as to quality. Coffee is steady; also Sugar and Molasses.

Black, Bro. & Co. have removed to No. 294 Front street, just south of Madison, where they will continue as usual to do a commission business. They deal largely in hay, corn and oats.

The following letter from a friend in Tipton gives a gloomy account of the crop prospects in that county. We would be pleased to hear from our friends all over this and adjoining States relative to the fruit and other crops:

TIPTON COUNTY, June 7, 1869.

Editors Appeal: The crop prospect in this county is very gloomy indeed—more so than usual at this season of the year. The corn is very small and looks badly. Wheat will not be more than an average crop. The breadth of land planted is small. The stand of cotton is very bad on a great many farms—not more than a half stand. The plant is very small and is of a sickly appearance. The cotton prospect is worse here than it has been for several years. There has been a great want of labor in this county, and a good portion of what is here won't more than half work. Talk of a large crop, it can't be made. We have not got the hands to do it. The people of Tipton are highly pleased with the prospect of the early commencement of the River Railroad, and have great confidence in the President pushing it through to Covington at as early a day as the circumstances will admit of, etc. TIPTON.

At a meeting of the Charleston (S. C.) Chamber of Commerce last week, the following interesting resolution was introduced and agreed to:

Resolved, That a committee of five be appointed by the President, at his leisure, to take into consideration the loss arising in weights of cotton weighed in this port and shipped to other points.

Mr. W. M. Lawton submitted the following paper, which was referred to the committee:

The Charleston Chamber of Commerce, composed of gentlemen not confined to a single branch of business, but chiefly merchants, representing various pursuits of trade, foreign and domestic, have ever taken a deep interest in the prosperity and welfare of the agriculturist especially, and as far as it has been in their power they have striven to advance a calling which is the main spring and dependence of other vocations.

Cotton and rice being the staple productions of our State, and so intimately identified with the every day business and means of support of mercantile life, that all those causes which affect the crops and well being of the planter must necessarily involve the loss or gain of the merchant; therefore the proper cultivation of the soil, means of labor and careful preparation of those products designed for shipment and sale in other markets, are legitimate subjects of suggestion and consideration from time to time by this association, and this body respectfully tender their services to the various agricultural, immigrant and manufacturing organizations throughout the State, to aid and further their inquiries, and to obtain all such information as the varied correspondence of our merchants can command.

The Chamber is duly impressed with the importance of a more careful packing and baling of cotton generally by the planters, as calculated to save loss in weight and pilfering, when the sides of the bales are left open and lightly packed.

SPECIAL NOTICE.

Science Advances.—As soon as an article purporting to be of utility has been tested, and its merits indorsed by public opinion, unprincipled parties endeavor to replenish their depleted purses by counterfeiting, and substituting a spurious for the genuine article. Sometime since, mercury, in the disguise of pills, powders, etc., was given for all diseases of the stomach and liver, while quinine was freely administered for the chills. At length HOSTETTER'S STOMACH BITTERS made its advent, and an entire new system of healing was inaugurated. The beneficial effects of this valuable preparation were at once acknowledged, and mineral poisons suffered to sink into that obscurity to which an enlightened age has consigned them. There have been many spurious Bitters palmed upon the community, which, after trial, have been found perfectly worthless, while HOSTETTER'S has proved a blessing to thousands, who owe to it their restoration to health.

For many years we have watched the steady progress of HOSTETTER'S STOMACH BITTERS in public estimation, and its beneficent effects as a cure for all complaints arising from the stomach of a morbid nature, and we are free to say that it can be relied upon as a certain relief and remedy. Its proprietors have made the above preparation, after years of careful study and sifting, and are now reaping the reward claimed by this valuable specific, and which they so richly merit. It is the only preparation of the kind that is reliable in all cases, and it therefore demands the attention of the afflicted.

If the ladies but knew what thousands of them are constantly relating to us, we candidly believe one-half of the weakness, prostration and distress experienced by them would vanish. James Marsh, Esq., 159 West 14th street, N. Y., says, "he has three children, the first two are weak and puny, his wife having been unable to to nurse or attend them, but she has taken PLANTATION BITTERS for the last two years, and has a child now eighteen months old which she has nursed and reared herself, and both are hearty, saucy and well. This article is invaluable to mothers," etc.

Such evidence might be continued for a volume. The best evidence is to try them. They speak for themselves. Persons of sedentary habits troubled with weakness, lassitude, palpitation of the heart, lack of appetite, distress after eating, torpid liver, constipation, diabetes, etc., will find speedy relief through these Bitters.

MAGNOLIA WATER.—Superior to the best imported German Cologne, and sold at half the price.

HAGAN'S MAGNOLIA BALM.—This article is the True Secret of Beauty. It is what Fashionable Ladies, Actresses and Opera Singers use to produce that cultivated distingue appearance so much admired in the Circles of Fashion.

It removes all unsightly Blotches, Redness, Freckles, Tan, Sunburn and Effects of Spring Winds, and gives to the Complexion a Blooming Purity of transparent delicacy and power. No Lady who values a fine Complexion can do without the Magnolia Balm. 75 cents will buy it of any of our respectable dealers.

Lyon's Kathairon is a very delightful Hair Dressing. my11 eod

MILK OF VIOLETS.

FOR beautifying and whitening the complexion it is unequaled, entirely free from injurious substances, largely used by the elite and operatic artists of Europe, and is now being introduced for the first time in America with great and flattering success. Ask for the MILK OF VIOLETS, accept of no substitute, and wherever introduced it will be indispensable to every lady's complete toilet. For sale by all druggists and fancy goods dealers. F. W. BRINCKHOFF, removed to 1 College Place, New York. my1

Gorham Manufacturing Compan
PROVIDENCE, R. I.,
STERLING SILVER WARE
—AND—
FINE ELECTRO PLATED WARE.

THIS Company, having the most extensive and complete Silverware Factory in the world, and employing the best talent in designing, modelling and finishing, are, with the aid of ingenious and labor-saving machinery, enabled to produce in large quantities, and at the lowest prices, goods beautiful in design and unsurpassed in finish, the finenss of which they guarantee to be of sterling purity U. S. Mint assay. A certificate is issued with all articles in silver for the purpose of protecting purchasers from imitations of their designs.

They also continue to manufacture their well-known and unrivaled Nickel-Silver Electro-Plated Ware, which will last twenty-five years with fair every-day usage.

Orders received from the trade only, but these goods may be obtained from responsible dealers everywhere.

Trade Mark for STERLING. Trade Mark for Electro-Plate. GORHAM MFG CO

ERRING BUT NOBLE. SELF-HELP FOR young men who, having erred, desire a better manhood. Sent in sealed letter envelopes, free of charge. If benefitted, return the postage. Address, PHILANTHROS, Box B., Philadelphia, Pa. mh16 daw

LIQUOR DEALERS.

I. HOFFHEIMER & BRO.,
Rectifiers and Wholesale Dealers in
BRANDIES, RYE,
BOURBON WHISKIES, Etc.,
Nos. 205 and 205 1-2, Market St.,
ST. LOUIS, MO.
ALSO, HOFFHEIMER BROS.'
Celebrated "Bavarian Bitters."
je8 daw

RAILROAD INTELLIGENCE.

MEMPHIS AND LOUISVILLE RAILROAD LINE.

	DEPART.	ARRIVE.
Day Express, R. R. time	4:00 a.m.	2:00 a.m.
City time	3:45 a.m.	
Night Express, R. R. time	3:00 p.m.	12:40 a.m.
" City time	2:45 p.m.	

Ticket offices No. 237 1-2 Main street and at Depot, head of Main street.

Sleeping Car attached to Night Express Train, which goes through to Nashville, via Nashville and Northwestern Railroad, without change.

SAM. B. JONES, Gen'l Sup't.

MEMPHIS AND LITTLE ROCK RAILROAD.

TO MADISON AND LITTLE ROCK, ARKANSAS.

Going West—Leave Hopefield daily at 7 1-2 a.m.

Coming East—Leave Madison daily at 2 p.m.

Ferry Boat leaves foot of Union St. at 7 a.m.

S. B. BEAUMONT, General Superintendent.

MISSISSIPPI AND TENNESSEE RAILROAD.

	ARRIVE.	DEPART.
New Orleans Mail, daily	2:45 p.m.	11:40 a.m
N. Orleans Express, daily	3:30 a.m.	4:30 p.m
Freight, daily except Sunday	2:35 p.m.	4:55 a.m

Mail Train makes direct connection for New Orleans and all points South.

Express Train makes direct connection for Coffeeville, Water Valley, Oxford, Holly Springs and all points north of Grenada on Mississippi Central Railroad.

Ticket office 237 1-2 Main street and at the Depot. Omnibusses will call for passengers and check baggage in any part of the city, by leaving orders at 237 1-2 Main street.

A. S. LIVERMORE, Gen'l Sup't.
C. P. OAKLEY, Gen'l Ticket Agent.

MISCELLANEOUS.

We take the following from the *Overland Monthly*, and give it to our readers in lieu of other railroad matters today:

The *Overland* for June crosses the continent on the completed Pacific Railroad. As there are few readers who have not been told before that it is the "greatest work of the age," they will, perhaps, overlook the omission here of much of the popular rhetoric in regard to "indissoluble ties," "wedding of the East to the West," etc. But some who remember to have read that "the two locomotives moved up until their pilots rubbed together, symbolic of the friendly salute of their respective owners," did not perhaps hear

WHAT THE ENGINES SAID.

What was it the engines said,
Pilots touching—head to head
Facing on the single track,
Half a world behind each back!
This is what the engines said,
Unreported and unread!

With a prefatory screech,
In a florid Western speech,
"I am from Sierra's crest;
And, if altitude's a test,
Why, I reckon, it's confessed,
That I've done my level best."

Said the engine from the East:
"They who work best talk the least—
'Spose you whistle down your brakes;
What you've done is no great shakes;
Pretty fair—but let our meeting
Be a different kind of greeting;
Let these folks with champagne stuffing,
Not their engines, do the *puffing*.

Listen! Where Atlantic beats
Shores of snow and summer heats;
Where the Indian autumn skies
Paint the woods with wampum dyes:
I have chased the flying sun.
Seeing all he looked upon—
Blessing all that he has blest—
Nursing in my iron breast
All his vivifying heat,
All his clouds about my crest;
And before my flying feet,
Every shadow must retreat."

Said the Western Engine, "Phew!"
And a long, low whistle blew,
"Come now, really, that's the oddest
Talk for one so very modest—
You brag of your East! You do?
Why, I bring the East to you!
All the Orient—all Cathay—
Find through me the shortest way,
And the sun you follow here,
Rises in my hemisphere.
Really—if one must be rude—
Length, my friend, ain't longitude."

Said the Union: "Don't reflect, or
I'll run over some Director?"
Said the Central: "I'm Pacific,
But when riled, I'm quite terrific.
Yet to-day, we shall not quarrel
Just to show these folks this moral,
How two Engines—in their vision—
Once have met without collision."

This is what the Engines said,
Unreported and unread,
Spoken slightly through the nose,
With a whistle at the close.

The Nashville and Chattanooga Railroad has paid the July interest on its bonds with bonds against the State for transportation of militia. Other roads, it is said, will pay the greater portion of their July interest in the same way.

We learn from the Southern *Star*, published at Newton, Dale county, that an active movement is on foot to run a line of railway from Columbia, on the Chattahoochee river, through the counties of Dale, Henry, Coffee and Covington, to tap the Montgomery and Mobile Railroad. This road will be watched with interest here, for it opens an entirely new region of trade for this city.

FOR SALE.

IMPORTANT NOTICE
—TO—
Job Printers and Railroad Companies

A COUPON TICKET PRINTING AND NUMBERING PRESS, Sanford & Harrons & Co.'s patent.

The only one, with exclusive right to use it, in the South.

Prints and numbers 50,000 tickets daily, requiring but one man's labor.

This valuable Press will be sold at the SUN OFFICE, 38 Jefferson street, Memphis, Tenn., at 11 o'clock a.m., on

TUESDAY, JUNE 15, 1869.

Terms cash. [je5] C. P. NORRIS, Trustee.

GRIST MILL, BOILER & ENGINE FOR SALE.

THE Engine is 15-horse power, and is all in complete running order. Will be sold cheap for cash, or at thirty and sixty days, on good city security.

DENNIS SAXTON,
je5 daw Care Appeal Office.

CLOSING OUT SALE OF FURNITURE.

I WILL offer from this date, at private sale, till all is closed out, my entire stock of New and Elegant Furniture, at greatly REDUCED PRICES, having determined to change my business. Persons wishing to purchase will find it to their interest to buy now, as I shall offer unusual inducements.

E. FEGAN, 260 Second street,
je1 Vincent Block.

LARGE ANNUAL SALE AT WOODBURN FARM,
—OF—
Thorough Bred and Trotting HORSES,

ON WEDNESDAY, 23d JUNE, 1869. TERMS CASH. A. J. ALEXANDER.

Catalogues furnished on application to D. Swigert, Spring Station, Woodford Co., Ky. je5

DENTIST.

DENTISTRY.

DR. GEO. W. ACREE, having reopened his office, would respectfully notify his old friends and the public generally, that he has resumed the practice of his profession. Feeling thankful for the liberal patronage he has received for nearly a quarter of a century in this city, solicits a continuance of the same. Office, 332 Main street. je11

NOTARY PUBLIC.

H. P. WOODARD,
Notary Public; also, Commissioner of Deeds

FOR the States of Alabama, Arkansas, Connecticut, Georgia, Illinois, Iowa, Kentucky, Louisiana, Maryland, Michigan, Minnesota, Mississippi, Missouri, North Carolina, Ohio, Pennsylvania, South Carolina, Virginia and West Virginia.

Office, No. 279 Main street, front room, up-stairs, in Walker Block. je2

SEEDS.

SOUTHERN Seed and Agricultural DEPOT.
R. D. WARD & CO.,
—DEALERS IN—
SEED, Agricultural Impleme'ts
FERTILIZERS, ETC.,
232 Main St., Memphis, Tenn

Just Received, a Large Lot of
Mowers and Reapers,
Horse Powers and Threshers,
Horse Hay Rakes,
Wheat Fans,
Grain Cradles,
Scythes,
Evaporators,
Sorghum Mills,
Cotton Planters,
Cultivators,
Cider and Wine Mills,
Etc., Etc., Etc., Etc.

We have the largest stock of Fertilizers ever brought South.

We are SOLE AGENTS in Memphis for the Excelsior Reaper and Mower, Buckeye Cultivator, Grain Drill, Cider Press, and N. W. Fertilizing Company.

We defy competition. Give us a call.
my19 R. D. WARD & CO.

DRUGS, ETC.

THEO. HOERNER,
Analytic and Manufacturing Chemist,
Druggist and Apothecary,
54 AND 56 BEAL STREET.
(Northwest Corner of Second).

CHEMICAL ANALYSES of all descriptions made, and written reports furnished.

Physicians' Prescriptions carefully compounded at all hours.

Patent Medicines, Soaps, Perfumery, Toilet Articles, and everything pertaining to a first-class Drug Store. sep27 tf

REAL ESTATE BROKERS.

W. R. DONOHO, LEVI JOY, H. D. BULKLEY.

DONOHO, JOY & CO.,
Real Estate Brokers
—AND—
Emigration Agency,
No. 24 Madison Street,
MEMPHIS, - - - - TENNESSEE.

SALES, PURCHASES, EXCHANGE OR TRADES negotiated for all descriptions of REAL ESTATE in the city of Memphis or in the SOUTHERN STATES, either Residences, Business Property, improved or unimproved Plantations, Grain, Stock, Dairy or Fruit Farms; Vineyards, Town, School or Manufacturing Sites; Mineral, Stave or Lumber Property; Railroad interests, or large bodies of land for colonization purposes.

Interviews and correspondence solicited. Send for circular or pamphlet. my11

WINES AND LIQUORS.

A. VACCARO, E. VACCARO, A. R. VACCARO.

A. VACCARO & CO.,
Importers and Dealers in
WINES, LIQUORS, CIGARS,
ETC., ETC., ETC.,
324 Front Street, Memphis, Tenn.
nov28

COTTON FACTORS.

R. A. MOON,
Cotton Factor, General Produce
—AND—
Commission Merchant.
feb2 NO. 4 HOWARD'S ROW

NEW YORK.

MACHINERY
—FOR—
Draining, Irrigating and Wrecking.

CENTRIFUGAL PUMPS
90 to 40,000 Gallons per Minute.
OSCILLATING ENGINES
Half to 250 Horse Power.
BOILERS, SMOKE CONSUMING,
Superheating, and Safe.
FRICTION GROOVED NOISELESS
HOISTING MACHINES.
All Light, Compact, Durable and Economical.

For Circulars, address Patentees and Manufacturers. WM. D. ANDREWS & BRO., 414 Water street, New York. mh4

JOHN S. DANCY, Tarboro, N. C. Late of Warrenton, N. C.
F. M. HYMAN, T. R. HYMAN, Late of New York.

HYMANS & DANCY,
General Commission Merchants
No. 47 Wide Water Street, Rear of Custom House, NORFOLK, VA.

DANCY, HYMAN & CO.,
General Commission Merchants
No. 24 Exchange Place, NEW YORK.

REFERENCES.—M. J. Wicks, President M. and C. R. R.; W. C. McClure, Cashier Savings Bank of Memphis; Dr. C. W. Malone, Memphis.

Cotton sold in Norfolk or New York, at option of owner. ONLY ONE COMMISSION CHARGED. de8

LAWYERS.

A. WRIGHT, L. D. M'KISICK, LUKE E. WRIGHT

WRIGHT, McKISICK & WRIGHT,
ATTORNEYS AT LAW,
In the Kit Williams Block, Nos. 3 and 4, up-stairs, Madison Street. dec7

C. W. ADAMS, E. Y. DIXON, ALBERT PIKE, L. H. PIKE

Adams, Dixon & Pike,
ATTORNEYS AT LAW,
PROCTORS IN ADMIRALTY
— AND —
SOLICITORS IN CHANCERY,
N. E. Cor. Second and Court Sts.,
my2 MEMPHIS, TENN.

ALBERT PIKE. ROBERT W. JOHNSON

PIKE & JOHNSON,
COUNSELLORS
SOLICITORS & ADVOCATES
No. 217 F Street,
WASHINGTON, D. C.,
Attend to cases in the
Supreme Court of the United States and Court of Claims.

Also, to the recovery of Claims against the Government or individuals, and to business before Congress and the Departments. my2

PATENT PUMP.

A BALDING'S
DOUBLE ACTING SUBMERGED
FORCE PUMP.

PATENTED AUGUST 8, 1865.

MANY thousand of them have been tested during the past four years, and have proved a perfect success, as thousands of certificates could be produced; but I deem it unnecessary, as the Pump will show for itself, and prove all its qualities on examination.

It is a Pump which is ultimately destined to supercede all other Pumps now in use, for the simple fact—first, the cylinder is made of solid flint glass, and it undoubtedly will last one hundred years, and still be good as ever. Second, it will never give any bad taste to the water, or rust it. Third, it will never wear out, so as to put the working part out of order. Fourth, the plunger working in glass, it will last as long as the iron or wood. Fifth, the valves are made of glass, and are so placed that it is impossible for them to get out of order. Sixth, the conducting pipe is manufactured of wrought iron, galvanized inside and out, making it perfectly free from rust. Seventh, no water stands in the pipe to get warm in summer or freeze in winter, and it requires no priming to start it. Eighth, it is the best hand fire engine ever invented. It will force the water from any common well or cistern to the top of the highest dwelling, at the rate of twenty gallons per minute. Ninth, its whole construction is so simple and complete that renders it less liable to get out of order than any pump yet invented, and makes it the cheapest on the continent. When all its qualities are fully understood no one will be without it. It will save its cost in insurance and many times save valuable property.

Having established a factory in the city of Memphis, Tenn., for the manufactory of these Pumps, we are now prepared to furnish, at wholesale and retail, to all parties engaged, or wishing to engage in the business.

Prices for this Pump, Complete:

For Pump 16 feet long, $1 50 per foot $24 0
" " 18 " " 1 50 " " 27 00
" " 20 " " 1 50 " " 30 00

and fifty cents per foot for every additional foot.

Agents wanted for this Pump, either to buy County rights and sell the Pumps, on which a liberal discount will be given to the wholesale trade, and no charge for the right of Territory.

All orders for this Pump must be addressed to

BALDING, PRESCOTT & CO.,
40 Jefferson St., Memphis, Tenn.
my17 d&w

MILLINERY.

MILLINERY & FANCY GOODS
FOR THE SUMMER.

LACES, DRESS TRIMMINGS,
HATS AND BONNETS,
RIBBONS, CORSETS,
ARTIFICIAL FLOWERS,
PARASOLS, FANS,
FANCY JEWELRY, ETC.

MRS. M. C. HUNTER,
Southern Emporium of Fashion,
may22 47 Main Street.

REWARDS.

$100 REWARD—Will be paid for the recovery of the body of my son, ten years old, drowned in the Mississippi river, May 9th, dressed in a gray suit trimmed with braid. [my28] G. W. ACREE.

CORSETS.

Thomson's Patent "Glove Fitting." THE ONLY PERFECT CORSET.

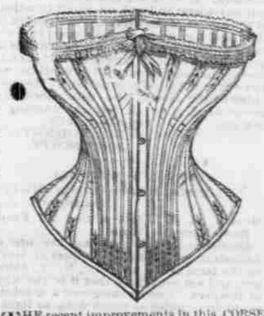

THE recent improvements in this CORSET render it more than ever worthy its UNEXAMPLED popularity. No other Corset ever achieved such a BRILLIANT success in so short a time. For sale by all first-class dealers.

THOMPSON, LANGDON & CO.,
391 Broadway, N. Y.,
Sole Patentees for the United States.
my11 th sa

BANKRUPT SALE.

BANKRUPT SALE.

In the several matters following:

J. H. Abington, W. J. Alkire,
James H. Borum, A. J. Coffman,
W. A. Ealey, W. B. Wiggs,
In Bankruptcy, at Memphis, Tenn.

By virtue of a general order of sale entered by the District Court of the United States for the District of West Tennessee, on the 8th day of December, A.D., 1868, I will proceed to sell, on

Thursday, June 17, 1869,

to the highest and best bidder, FOR CASH, in front of the Waldran Block, No. 490 Main street, Memphis, Tenn., at 10 o'clock a.m., all the right, title and interest, legal and equitable, which belonged to said several bankrupts at the dates of filing their respective petitions in bankruptcy, in and to the following personal property, to-wit: All the bills of exchange, bonds, promissory notes, securities, debts, demands, claims, accounts, books of account, choses in action, and all and singular the personal effects and assets of said bankrupts of every description.

Also, the interest of the bankrupts in the following real estate:

In the matter of J. H. Abington: An undivided half interest in 775 acres of land in Fayette county, Tenn., subject to attachment suit by F. A. Tyler, Adm'r, for $3159 00; one-fifth interest in about 2560 acres of land in Prairie county, Ark., belonging to the estate of J. H. Abington, deceased; one-fourth interest in the estate of James Biggs, deceased—notes, accounts, etc., amounting, per schedule, to $2363 00.

In the matter of W. J. Alkire: 200 acres of land in Effingham, county, Illinois; one lot in the town of Mason in said county, and 120 acres of land in Wayne county, Illinois—all subject to attachment, levied in 1866 by A. Shields; 80 acres land in Jefferson county, Illinois, 80 acres in Marion county, Illinois, and 120 acres in Wayne county, Illinois—subject to mortgage to Isaac Scott, also attachment by A. Shields; 80 acres land in Brown county, Illinois, and 80 acres in Adams county, Illinois—both tracts unencumbered, except for unpaid taxes.

In the matter of J. H. Borum: One lot in the town of Durhanville, Lauderdale county, Tenn., containing one acre—subject to vendor's lien for about $200; one lot containing half an acre, lying south of and adjoining the above—believed to be unencumbered; and a half interest in the equity of redemption in storehouse and lot in Durhanville, formerly belonging to the firm of J. H. Borum & Co., and sold under deed of trust in 1868.

In the matter of A. J. Coffman: 50 acres of land in the 9th Civil District of Hardin county, Tenn.—believed to be unencumbered.

In the matter of W. B. Wiggs: One-sixth interest in two tracts of land, 40 acres each, in Marion county, Ark.; one-fourth interest in a quarter section of land in Lawrence county, Ala.; one-third interest in a half section of land in Prairie county, Ark.

In the matter of W. A. Ealey: The equity of recemption in 49 acres of land in Fayette county, Tenn., sold under execution by the sheriff of said county.

TERMS OF SALE.—Cash on delivery, and a deposit of 15 per cent. required on each lot at the time of sale.

The schedules and other evidences of property to be seen at my office.

W. Y. CIRODE,
my23 Assignee.

COOKING STOVES.

THE FOREMOST
STOVE IN THE LAND.
13,347 G. F. FILLEY'S

Sold in 1868, 1325 in January, 1869, and 1823 in February 1869.

There are over 200 persons engaged almost exclusively in the manufacture of the

New Charter Oak Stove,

And are unable at present writing to supply the demand. No more satisfactory proof can be given of the increasing demand and Great Popularity of these

CELEBRATED COOK STOVES.

Always see the name of G. F. FILLEY on each stove.
J. F. SCHABEL & CO.,
my 10 Sole Agents, 257 Main street.

BITTERS.

TRY
PANKNIN'S HEPATIC BITTERS.

THEY CURE DYSPEPSIA,
AND ALL DISEASES OF THE
STOMACH AND LIVER.

THEY ARE RECOMMENDED BY THE
MEDICAL FACULTY.

HEGEMAN & CO.,
AGENTS, NEW YORK.

Manufactured by C. F. PANKNIN,
CHEMIST AND APOTHECARY,
CHARLESTON, S.C.
For Sale by Druggists Everywhere.

TRUST SALE.

TRUSTEE'S SALE.

UNDER and by virtue of two Deeds of Trust executed to me by M. O. Hopkins—one on the 12th day of October, 1865, and recorded in the Register's office of Shelby county, Tenn., Book No. 54, part 1, pages 289-294, and the other on the 25th day of May, 1868, registered in the same office, Book No. 68, pages 291-295, I will, on

Saturday, the 26th Day of June, 1869,

Between the hours of 11 a.m. and 12 m. o'clock, in front of my office, at No. 37 South Court street, Memphis, Tennessee, offer for sale, at public auction, and sell to the highest bidder, for cash, the following described real estate: A certain lot of land situate, lying and being in the county of Shelby, State of Tennessee, and city of Memphis, being part of the land known as the "Arsenal Grounds," and designated upon the plan of Cherry, Caldwell & Co.'s subdivision of said tract, made on the 16th day of January, 1855, by M. A. Kerr, surveyor, the western one-half of lot No. fifteen (15), fronting on the north side of Jefferson street thirty-seven and one-half (37½) feet, and running back one hundred and forty-eight feet and six inches (148 ft. 6 in.), between parallel lines and at right angles to Jefferson street to an alley sixteen and one-half (16½) feet wide. I will sell said land as the trustee and by the direction of the beneficiaries in said Trust Deeds, to pay the balance due on the notes mentioned in and secured by said Trust Deeds.

The equity of redemption is waived in both deeds, and the title is believed to be good, but I shall sell and convey only as Trustee.

my26 J. M. GREGORY, Trustee.

TRUST SALE.

29,723 ACRES OF ARKANSAS LANDS in Mississippi county,

MONDAY, 21st JUNE, 1869, AT MEMPHIS, TENNESSEE.

By virtue of a decree of the Chancery side of the Circuit Court of Mississippi county, at the April Term, 1869, in the case of H. S. Smith vs. Sarah W. Fowkes et al., I was appointed Trustee in the room and stead of Dozier Thornton, deceased, to act under a certain Deed of Trust executed on the 10th day of December, 1858, by Jeptha and Sarah W. Fowlkes, which was recorded in the Register's office of Mississippi county, Arkansas, in Record Book No. 4, pages 192 and 193 on the 23d December, 1858, and again recorded 18th August, 1867, in Record Book vol. 1st, pages 520, 21 and 22; now, therefore, by virtue of the provisions of said Deed of Trust and the authority given to me to act as Trustee under the aforesaid Decree of the Chancery Court of Mississippi county, I will, on

Monday, the 21st June, 1869,

In front of the Commercial Hotel, in the city of Memphis, Tennessee, expose for sale, at public outcry, to the highest bidder, for cash, and sell the following lands lying and being in Mississippi county, Arkansas, to-wit: The W ½ of E ½ of section 6, section 18, S E ¼ of section 29, W ½ of W ½ of section 29, township 14, north range 7 east; W ½ section 17, S E ¼ section 19, section 19, W ½ section 20, N W ¼ section 29, E ½ of section 30, section 35, section 36, township 15, north range 8 east; section 1, S E ¼ section 11, section 12, section 13, section 14, section 15, N ½ section 22, section 23, section 24, section 25, E ½ and N W ¼ section 26, N E ¼ section 35, N ½ of section 36, in township 14, north range 8 east; also, W ½ of section 3, E ½ of section 4, S W ¼ of section 4, S E ¼ of section 5, E ½ of section 8, fractional section 9 and fractional section 10, in township 15, north range 8 east; east fractional ½ of section 29, west fractional ½ of section 28, E ½ of section 29, E ½ of section 31, section 32, township 16, north range 9 east; W ½ of section 17, S W ¼ of section 20, W ½ and S E ¼ of section 32, S W ¼ of section 33, township 15, north range 9, east; W ½ of section 4, section 5, N W ¼ of section 6, section 7, section 8, W ½ of section 9, section 17, section 18, section 19, section 20, fraction of section 29, section 30, N ½ of section 31, S W ¼, west of river, of section 32, section 28, section 33, section 34, N ½ of section 25, E ½ of section 15, township 14, north range 9 east; section 20, township 14, north range 12 east, containing 25,920 acres more or less.

Also, an undivided interest of 3804 acres, more or less, in and to the following described sections and parts of sections, containing 6775 acres, more or less, in Mississippi county, Arkansas, to-wit:

Fraction of section 21, township 16, north range 9 east; fraction of section 28, S W fractional ¼ of section 21, E ½ of section 29, E ½ and S W ¼ of section 31, S E ¼ of section 32, N W ¼ of section 33, township 15, north range 9 east; N E ¼ section 12, W ½ of S W ¼ of section 14, township 15, north range 10 east; E ½ of section 34, section 35, township 15, north range 11 east; section 11, section 25, section 36, township 14, north range 11 east; N E ¼ of section 1, W ½ of N E ¼ of section 11, township 13, north range 11 east; E ½ and S W ¼ of section 6, township 14, north range 9 east; W ½ of section 3, N W ¼ of section 4, S E ¼ of section 9, E