STRAYED.

DOW—A black-and white short heavy-set cow, with short inside-bent horns, and rope around her neck. The person who returns to 15 Washington street will receive a liberal reward.

REWARD.

BEFTER DOG—$10 REWARD—For the delivery, at Union and Planters Bank, of my red setter dog, with white spot in his breast and tip of his tail. The dog was stolen or strayed from my residence.
A. C. TREADWELL.

WANTS.

IN YELLOW-FEVER—Read testimonials of Burrowes's Lexington Mustard: "In epidemics of Yellow Fever and Cholera, I have found it superior and more reliable than any other brand.
"L. P. BLACKBURN, M.D., Kentucky."
"After fifty years experience in treatment of disease, having used Coleman's English, Durham, and many other brands I would not give one can of Burrowes's for one hundred cans of any other brand.
"T. S. BELL, M.D., Louisville.
For sale by OLIVER, FINNIE & CO.

DAY-BOARD—Three young men desire day-board; location central. Address stating terms.
BOARD, Appeal office.

CORRESPONDENCE—Two young gentlemen of the "can't get aways," desire several young lady correspondents to occupy idle moments and break the monotony of present Memphis life. Address
JAY J., or ARJHIE L., Postoffice.

TWO GOOD COOKS—At once, by Dr. LAURENCE, at the City Hospital.

BOGKAWAY—Or double-seated buggy, to take care of during the summer. Apply at Spicer place, Kerr avenue.

FOR RENT.

TWO HOUSES—Four miles from city, on Blackburn's avenue; healthy place; good water. Apply at the Bay Horse saloon.

COTTAGE Of six rooms, with yard and good cistern-water, No. 75 Linden street. Inquire 100 Monroe street.

A FURNISHED BOARDINGHOUSE—Centrally located. Address A. B., Appeal office.

ROOMS—Furnished or unfurnished; suitable also for families to housekeep. 101 JEFFERSON.

FURNISHED ROOMS—With or without board No. 290 Third street.

FOR SALE.

MULE—Dray, Harness and License; I have no further use for the mount; it is offered cheap.
C. A. GASTON, 32 Madison street.

ENGINE AND BOILER—One 10x20 cylinder engine and boiler complete, except smoke-stack or breacher, will sell for $750; the best 60-horse power in the city. N. W. SPERGS, Jr., 75 Vance street.

TABE—Finest saddle mare in the city. Apply to R. S. APPERSON & CO.

BRICK—Shipped cheap by river or railroad. Leave orders at John A. Denie's, 352 Front street. Contracts for kilns will be made on orders for good Common Brick, suitable for chimneys or setting boilers, etc. O. H. P. PIPER.

FOR SALE OR LEASE.

THE MEMPHIS FOUNDRY AND MACHINE SHOP—Including large and valuable grounds, buildings and machinery. The tools are good and in good order, embracing in THE FOUNDRY two Cupolas, one 10-ton Crane, and one Rotary Blower, Molding and Blacking Mill, etc.
IN THE MACHINE SHOP—Two Iron Planers, two Engine Lathes, two Drill Presses, two Bolt Cutters, Iron Punching Machine, Railing Machine, etc.
IN THE PATTERN SHOP—One Fay & Co. Scroll Saw, Wood Lathes, one Splitting Saw and Table.
ADDITIVE POWER is one 30-horse Engine, with Boiler, Pumps, Tank, Shafting, Hangers and Pulleys. For price and terms, address
J. F. FRANK & CO.,
Memphis, Tenn.

ROOMS AND BOARD.

BOARD FOR THE SUMMER—The healthiest and pleasant location in the town of Tullahoma; good water; fine shade-trees; convenient to office and depot. Address Mrs. A. E. MORGAN, Tullahoma, Tenn. References—J. G. Aydelott, Esq., Tullahoma, Tenn.

DESIRABLE ROOM—With board, at
72 COURT STREET.

BARDERS—A few gentlemen day-boarders at 248 Union street. Terms moderate.

ROOMS—Desirable rooms and good board at
59 JEFFERSON STREET.

ROOMS—Suit of front rooms, with board, at 111 Court street. Day boarders wanted.

HOT SPRINGS—These desiring summer board at reasonable rates, in a healthy location, convenient to the city, with abundance of amusements, easy facility of communication and travel, and no exhaustion from epidemic diseases, should spend with ELLIS & CO., Bailey Springs, Ala.

TO OUR

CUSTOMERS

AND THE PUBLIC.

Our store will REMAIN OPEN DURING THE EPIDEMIC. Messrs. J. J. BOHAN and WARREN CARR will be in charge of our business, with sufficient force to serve all who may wish to purchase supplies. They are instructed **not to sell or deliver goods to any one except for cash.** The exigencies of the times makes this absolutely necessary. We will open a business house in some northern city, from whence we can supply our store here with such goods as will be needed during the epidemic.

LIVER, FINNIE & CO

LOCAL PARAGRAPHS.

Fleeing from Memphis has been an epidemic; remaining here is sporadic.

The nights are so cool that windows will be shut and sleepers should get under blankets.

The Taxing-District engineer's office is open at the courthouse, under charge of Assistant Engineer A. J. Murray.

The condition of Mr. Ed Moon, who was sick on Thursday morning, was much better last night. His case is progressing nicely.

Another column appears the order of Mr. P. W. Simmes, of the minute men, announcing his appointment of subordinates.

Many colored people have come into the city from the country, they having heard that rations would be distributed to all comers.

Louisville *Courier-Journal*: "The fever is still interesting but not alarming. New Orleans and Memphis are doing as well as could be expected."

The Louisville railroad trains suspended running yesterday between here and M'Kenzie; it is said that a train will probably be run once or twice a week ere long.

The Democrats have plenty guns now, and "had better look out an' steal nothin'," said a darky to a colored brother on Main near Madison, yesterday afternoon.

The department of nurses for all the committees, that of the Howard's in particular, has been established at No. 299 Main street, immediately north of Peabody hotel.

The upward and downward bound steamers seem to have quite an affection for the Arkansas shore, and to ignore the fact that the city of Memphis is about half a mile distant.

Ledbetter and young Mathew Pomeroy have virtually recovered from their attacks of yellow-fever, and will be discharged from hospital, at Louisville, in a week or two from this date.

The night news was received here that but little hope of recovery was entertained for Miss Dora Athy. Her condition is extremely critical. Mrs. P. R. Athy is very sick, but improving slightly.

About four hundred and fifty white people comfortably located at Camp Marks. Leave the Mississippi and Tennessee depot at five o'clock in the afternoon daily for the camps, on which trains are taken free of charge.

The five hundred refugees are sojourning in security at Camp Father Mathew. They have established a quarantine camp five mile away, in which new comers have to stay ten days, when they are removed to Father Mathew if found to be in health.

To mail from Memphis is not the way to gain admission into the best society up North at present. Indeed, even the worst scoundrels now object to associating with a Chinaman just from Memphis, and the fact is that he may be a sporadic case.

The south yellow-fever is known either by the familiar title of Bronze John or that of Yellow Jack. These names arose from a version of the *flavre jaune*. The *jaune*, or "jaune" being readily construed into John, and John as readily into the familiar John.

The adopted son of Mr. and Mrs. Charles Peck was taken down with the fever last night at the residence, corner of Second and Madison streets. Charles Philmot died of fever some days since, and Mrs. Peck left the city. The boy has a couple of men attending him.

Two hundred and ten minute men were enrolled within an hour on Thursday afternoon; this time was too fast, but sixty have been enrolled in that time. By Monday at least five hundred white men will have been enrolled. Many of them are old Federal and Confederate soldiers, and, if they cannot preserve order and suppress any illegal outbreak, who can?

—The conventionalities of society could not live a day in an atmosphere of perfect truth. They largely consist of "tact," and tact consists largely of a genius for ignoring unpleasant facts, and for knowing when not to tell the truth. To a certain extent, therefore, the influence of society is demoralizing even in yellow fever times. In telling lies one's self, there is a certain play of mind which keeps the faculties awake, and makes the reception of the beauty of truth still possible. But the effect of pretending to believe other people's lies is altogether benotting and benumbing.

—The New York *Star* has discovered a new customer, of whom it says: "About this time men are turning up on every hand with cures and preventives for yellow fever. Somebody away out in Dowagiac, which is somewhere in the State of Michigan, has an idea that the disease is caused by a peculiar state of the system, where, by a sudden change from the salt to fresh atmosphere, the saline matter is out of the debilitated or bilious person. Consequently his remedy is to dissolve salt in Jamaica rum, drink as much as possible, and rub the parts affected." People in Memphis prefer Santa Cruz rum, which they take internally.

PERSONALS.

AMONG the Memphians at Bon Aqua Springs are Judge W. W. M'Dowell and family, General R. F. Patterson and family, John T. Wilkins, T. A. Nelson, Colonel Josiah Patterson and family, Miss Ada Burr, Mrs. L. S. Puckett, Miss Jennie Pettit, Paul Cooper, Dr. J. P. Alban, Mrs. J. A. Ownberg, J. E. Dancomb, J. B. Wildberger and family, J. A. Hunt and family, W. A. Heim, Misses Lizzie, Mary and Amelia Heim, A. Moore and family, Mrs. W. S. Pickett, Mrs. John D. Robinson, Mrs. W. F. Simmons, Miss Maud Duval, Colonel M. L. Selden and family, Frank G. Jones, H. S Gantt, H. L. Guion, Colonel J. R. Godwin and family, N. S. Jones and family, Dr. Rogers's family, Misses Anna and Lula Patterson, L. D. Mullins and family, Colonel George Gantt and family, Miss Willie Leftwich, U. W. Miller and family, Mrs. W. J. P. Doyle and family, Miss Nettie Jones, Miss Annie Godwin, L. and E. Goldsmith, Andrew Garibaldi, Colonel George R. Phelan and family.

St. Louis *Globe-Democrat*, 31st: The following Memphis firms have located in this city, at the places designated:

Schwab & Co., wholesale clothing, Singer building.

Taylor & Arnold, wholesale grocers and cotton factors, 224 North Commercial street.

Schoolfield, Hanauer & Co., wholesale grocers and cotton factors, 306 North Commercial street.

Lindsey, Goodbar & Co., wholesale hats and caps, North Second street, near the bridge.

M. L. Meacham & Co., wholesale grocers, 116 North Commercial street.

Rice, Stix & Co., wholesale dry goods, 410 North Fifth street.

F. M. White & Co., wholesale grocers, 17 South Main street.

J. F. Frank & Co., commission merchants, 10 South Main street.

Jacobs & Booker, cotton factors, 208 North Main street.

Grubbs, Austin & Berry, wholesale clothing, 395 North Fifth street.

Chas. Herzog & Bro., wholesale stationers, 205 North Main street.

S. C. Toof & Co., printers and stationers, 221 North Main street.

Friedman Bros., wholesale boots and shoes, 521 Washington avenue.

Isaac Friedman & Co., wholesale hats and caps, 521 Washington avenue.

Hill & Mitchell, wholesale boots and shoes, 22 North Main street.

Hill, Fontaine & Co., wholesale grocers and cotton factors, corner Locust and North Commercial streets.

Gathright, Harbison & Raynor, wholesale saddlery, 116 North Main street.

Goodbar & Co., wholesale boots and shoes, 18 South Fifth street.

Pratt, Irwin & Co., wholesale notions, 6 South Fifth street.

A. C. & A. B. Treadwell & Co., grocers, 221 Chestnut street.

B. Lowenstein & Bros., wholesale and retail dry goods, 315 North Fifth street.

Martin Cohen, retail hats and caps, 205 North Fourth street.

Walker Bros. & Co., wholesale dry goods, Main street, between Olive and Locust.

M. Samter, clothing, hats and caps, now at 409 Locust street, but will remove to 300 and 302 North Main street.

A. Spiro, manufacturer of jeans clothing, 315 North Main street.

G. A. Eckerly & Bros., wholesale grocers, liquors and tobacco, 120 North Second street.

J. S. Richardson & Co. and M. Gavin & Co. will open here, but have not yet chosen their locations.

THE great success of the genuine Dr. C. M'Lane's celebrated liver pills, prepared by Fleming Bros., Pittsburg, Pa., has started a regiment of imitations. Look well at what you buy, and see that the signature of Fleming Bros. is on every box, or you will be deceived. If you have a bad breath, pain in your side, headache, or any other form of liver disease, they will certainly cure you.

Extracted Directly from the Flower.

This is the secret of the wonderfully sweet and penetrating qualities of the perfumes manufactured by J. & E. Atkinson, London.

LOACHAPOKA, ALA., January 12, 1878.
Dr. C. J. Moffett, Columbus, Ga:
DEAR SIR—Inclosed you will find fifty cents. Please send me another package of Teething. The first package had such a happy result that I heartily recommend it to all mothers as being all that a mother needs for a teething babe. My babe was one of these little nervous creatures—never sleeping more than fifteen or twenty minutes at a time. After giving the powder, it quieted its nerves, and now he sleeps long naps. Please send as soon as possible, and oblige,
MRS. S. E. WAGNON.
W. N. Wilkerson & Co.

To City Grocers and Other Purchasers.

Our house will remain open, as during the epidemic of 1878, with a large stock of fresh groceries, and at lowest cash prices.
HILL, FONTAINE & CO.
MEMPHIS, August 1, 1879.

To allay itching of the scalp, use *Hall's Vegetable Sicilian hair renewer*. Sold by all druggists.

Lenbrie Brothers.

This house will remain open during the prevalence of the fever, under the management of H. Frank.

Still Open.

Lytle & Shields, the well-known fancy grocers, No. 218 Main street, corner of Adams, are still open. Will remain open during the summer, with Wm. W. Cain and George W. Teager in charge. For good goods at low prices, give them a call.

Opinion of Eminent Dr. H. R. Walton,

Annapolis, Md.: "Colden's Liebig's liquid extract of beef is a most excellent preparation. It is *par excellence*. Superior to cod liver oil or anything I have ever used in wasted or impaired constitutions, and an excellent preventive of malarial diseases.

DILLARD, COFFIN & CO.,

Nos. 260 and 262 Front,

Will keep their house open through the season. They have a full line of groceries, at moderate prices for cash.

LOCAL NOTICES.

THERE is no better remedy than Reed's gilt edge tonic for dyspepsia and indigestion.

IN yellow fever see that you have Burrowes's Lexington mustard for immediate use.

INVALIDS requiring a stimulant made from pure grain and free from fusil-oil should purchase Green Brier.

NOTHING else will effect a cure in fever and ague and liver complaint so quickly as Reed's gilt edge tonic.

MENKEN BROTHERS,
115 Worth street, New York.
All correspondence addressed to them will receive prompt attention, as usual.

Butterick's Patterns.

All orders will be filled as usual. Absentees please note. Address, J. B. Aldrich, No. 254 Second street.

Meacham & Co. at St. Louis.

Owing to the interruption of trade by the yellow-fever, the well-known firm of M. L. Meacham & Co. have opened a house at 116 North Commercial street, St. Louis, from which place they will ship supplies to their customers at points quarantined against Memphis. They will also attend to the sale of cotton, and transact a business similar to that done in Memphis. The Memphis house will be closed till the fall. All communications should be addressed to 116 North Commercial street, St. Louis.

Which is the Cheapest

A package of Duke's Durham, containing *twenty* pipe-fulls of the best smoking tobacco made, or *one* common cigar? Each costs *ten cents*.

Sewing-Machines,

Needles, oil, parts and attachments for all machines. Orders filled as usual. Address, J. B. Aldrich, No. 254 Second street.

YELLOW-FEVER.

Seventeen New Cases and Four Deaths Reported to the Board of Health Yesterday—Six Colored People Among the New Cases—New Yellow-Fever Cure.

St. Louis Post-Dispatch Yellow-Fever Notes—Meeting of the Committee of Safety, and Adoption of Resolutions Upon Very Important Subjects—The Colored People and Camp.

The fever took a jump upward yesterday according to the reports made at the office of the board of health. Seventeen new cases, including six colored persons, made up the list of the sick, while four made up the dead list. The fever is slowly spreading from the two original centers of the outbreak of the disease, viz: Bradford street and Clay street. The weather has been most favorable, but Yellow Jack doesn't seem to pay any attention to weather. Below will be found the lists of new cases and deaths reported yesterday.

NEW CASES REPORTED YESTERDAY.

James Collins, twenty-one years, 193 Linden street.

William Morgan, colored, nine years, 100 Court street.

Ed Tobler, thirty years, city hospital.

James Burns, forty five years, 142 Rocco alley.

Marshal Hoskins, twenty-two years, 142 Rocco alley.

Willis Allen, colored, thirty-four years, 67 Desoto street.

Tom Burns, three years, 142 Rocco alley.

Rev. Father Doyle, thirty years, corner Desoto and Linden streets.

Wm. Hamelle, fifty-two years, 261 South street.

L. Chirotti, thirty years, 228 Beale street.

Anna Murphy, colored, thirty-five years, 309 Vance street.

Rev. Father Fahey, thirty years, corner Linden and Desoto streets.

Elizabeth Fletch, forty-three years, 234 South street.

Mrs. M. E. Bennett, twenty-eight years, Greenwood nursery, outside city.

Amy Payne, colored, forty-two years; Lindsey Payne, colored, six years; James Payne, colored, twelve years, College avenue, opposite street-car stables, outside city.

DEATHS REPORTED YESTERDAY.

Antonio E. Botto, thirty-one years, 205 Desoto street.

John Holly, 14 years, 51 Ross avenue.

Charles F. Bennett, twenty five years, 164 Poplar street.

Michael Escozo, forty years, corner Sixth and Broadway.

CURE FOR YELLOW-FEVER.

A New York State paper contains the following startling yellow-fever cure: "When in the first stage of this disease, let the person's feet be put into warm water, to which put a handful of salt and one of wood ashes; feet to be kept in while the water keeps warm; then wipe the feet dry with flannel; then to be put in bed. Then take half a gill of lime juice put into half a pint of boiling water, and taken as warm as possible; then if it should not procure a perspiration in half an hour, repeat half the dose of lime juice and water, the person to be kept well covered; when the perspiration begins to go off take off all the wet clothing from the body and bed, and replace them with well-dried clothes or sheets that have been used, and flannel on the person. This change takes the disease from the person. As soon as that is done give the person a good dose of oil to clear, and heal the system. If this is carefully and faithfully done, in twelve hours the person will be entirely clear from the disease."

ST. LOUIS FEVER NOTES.

The St. Louis *Post-Dispatch*, of the thirty-first, contains the following: There is no use of yellow fever quarantining, but as Mrs. Brandy, mother of the little girl who died of yellow-fever, had a chill last Sunday, and admits having had an attack of the fever before leaving Memphis, she is detained to make assurance doubly sure.

Dr. Conery, acting health commissioner, sent a telegram to Dr. Outley, at quarantine, yesterday, directing him to detain the Anchorline boat expected from New Orleans loaded with jute and passengers; to fumigate the baggage and allow the passengers, unless any who are sick, to come on to St. Louis.

At No. 8 Morgan street are seven destitute families from Memphis, in one or two rooms. They have no bedding of any description, and the women and small children are compelled to sleep on the floor. It is doubtful whether these people have enough to eat, and something ought to be done for them at once.

The following Memphis arrivals are registered at the hotels: C. E. Morrow, R. M. Harris, J. B. Carpenter, at the Planters. Ben D. Mauch, W. R. Mullins, Thomas B. Coffey, at the St. James. W. B. Grubbs, at the Lindell. J. M. Semmes and wife, at the Laclede Bircher. Thomas B. Coffey and Ben D. Marsh at Hurst's.

M. L. Brandy, husband of Mrs. Brandy, and father of the child Lizzie who died of yellow-fever at the quarantine hospital, arrived in the city yesterday from Memphis, which he left last Sunday night. He stated to a *Globe-Democrat* reporter yesterday that his wife had chills while in Memphis, but never had the yellow-fever. He did not think she had the yellow-fever now, and attributed her illness to the privations she underwent coming up on the Coahoma. He went down to the quarantine hospital yesterday afternoon to see his wife.

SOUND THEORIES.

New York *Herald*, 27th: "If a man severely injured by frost in some far-away northern clime should hasten by boat and rail to milder regions, and in the course of his flight reach this city, his arrival here would not cure him of the injuries the cold had already inflicted, and in the heat of our summer weather he might die of the consequences of those injuries to vital organs which the cold has brought about. But such a death would not furnish any ground for the opinion that other people who had not visited northern regions were likely to be affected in the same way—that frost-bite was to become epidemic here in July. Yet people who believe that there is danger of yellow-fever in this city because a refugee in Memphis has died here give their minds up practically to just such a belief. Joanna Brennen caught the yellow-fever in Memphis, came away with the disease in her system, and her arrival here did not prevent the full consequences of the derangements of the disease. Her northern journey could not save her. But even if we suppose that the elements from which the disease could be reproduced were brought in her person or her garments, these elements do not find here the conditions in which they can thrive. If the hot period we had several days since were on as now an ordinary weather; if a temperature like that should persist for thirty days, then the yellow-fever might spread. Otherwise its spread is simply impossible."

Meeting of the Safety Committee.

At a meeting of the committee of safety held at the Planters insurance building yesterday afternoon, the following business was transacted:

After reading and adopting the minutes of the previous meeting the following resolutions, offered by Rev. Dr. Boggs, were adopted:

PUBLIC DECLARATION.

WHEREAS, The committee of safety and the official representatives of the Taxing District, have been informed through the public press of the prosecution of a number of citizens, chiefly if not altogether of the colored race, to reject our plans for the common welfare, and of their purpose to appeal to the property-owners of the city and to the public at large to sustain them in this course; therefore be it

Resolved, That we fully concede to these people the inalienable right of thinking and of acting, under the laws of the land, for their interest.

Resolved, That, at the same time, this committee is constrained to testify that in all our plans we are sincerely seeking the good of all our people, present and absent, colored and white.

Resolved, That in forming camps we are acting under the advice and with the approbation of the official representatives of Tennessee and of the United States, and that we have the hearty approval of the State and National boards of health in seeking to check the progress of the fever by withdrawing the population from the infected localities.

Resolved, That only by means of the camps is it possible for us to guard against the great evil of idle people intruding into the city to draw rations. Our men are too few to guard so wide an area as that covered by the town. And when people thus come into the infected locality they will carry seeds of the disease with them all over.

Resolved, That in framing as in carrying into effect these plans, we make no unjust discriminations against colored men. Of our regular police force, now put on night duty, one-third are colored men. All of the details made on volunteer companies for daylight service are colored men. All the militia ordered placed by the governor under command of Colonel Cameron are colored men. And the same supplies are dealt out by the committee on charity to the sick in colored families as in white families, the books of the committee being evidence of the fact. Two representative colored men, Captains Glass and Brown, have seats in this committee.

Resolved, In submitting such facts to the judgment of absent property-owners, and to the general public for their guidance, we further testify that in making their choice between our policy and that of the malcontents they must assume, as we think, a grave responsibility in keeping human life exposed for long months to great peril—they must count upon wasting a great proportion of their charity on idlers who sneak into the town from adjacent points—and they must not be surprised if numbers of those now engaged in relieving want and suffering shall, in despair, abandon their arduous work and leave a misguided people to their fate.

Resolved, That in thus expressing our minds under a sense of duty to the city and to the public, this committee would not wish to utter one harsh or angry word against a people misled, as we believe, by stubborn and uninformed leaders, who seem to prefer their own imagined exaltation or profit to the best interests of their followers.

NOTICE TO ABSENTEES.

On motion of Rev. Dr. Boggs, all absentees having left servants in charge of their property are requested to provide for them by sending money to the servants directly or through some of their friends.

RATIONS FOR CAMP FATHER MATHEW.

On motion, it was resolved to issue rations to Camp Father Mathew on the requisition of Colonel Cameron.

COLORED PEOPLE IN CAMPS.

The following resolution was offered by Captain James Glass, colored, and adopted:

Resolved, That the colored people be informed through the papers, that whenever they choose to form camps, under the regulations already prescribed, outside of the infected localities, they will be supplied, on Colonel Cameron's requisition, just as they are at Camp Marks, provided they be within reach of the commissary's depot at Camp Marks.

ADJOURNMENT.

On motion the committee adjourned, subject to the call of President Porter.

EXECUTIVE COMMITTEE MEETING.

The executive committee met later in the afternoon, Dr. D. T. Porter presiding.

On motion of Mr. Tascher, Marcus Jones, Esq., was added to the committee. Several bills were approved and orderded paid, after which an adjournment was had to four o'clock this afternoon (Saturday).

Montvale Springs.

MONTVALE SPRINGS, July 25, 1879.

To Our Guests and Anyone Contemplating a Visit to Montvale:

We learn there is a feeling of uneasiness existing in regard to the Memphians who are at Montvale, or from others who may arrive directly from the yellow fever city; and we learn that several of our guests, who have been leaving, have done so on that account, and we know of a large number of persons at different parts of the south who would have been with us know, and who still desire to come, but for the fear of coming in contact with persons directly from Memphis. To all such we feel that, in justice to ourselves, it is our duty to say that we have no persons here that have been exposed to the fever and have been out of Memphis less than ten days; we do not expect any arrivals directly from Memphis, and if such persons should come to Montvale, we will give them rooms outside the grounds until a sufficient time shall have elapsed to make it perfectly safe to put them in the hotel, or in cottages inside the grounds. But, as we said before, we do not anticipate such arrivals, as we shall have from this time an agent in Knoxville, whose duty it shall be to see all parties from the south arriving in Knoxville, to solicit them to come to Montvale; and should any parties directly from Memphis, or any other infected district, be found on their way to Montvale, they will be told that they will be put in quarantine a sufficient time to make it safe for our guests who are here, or those who may be coming in, before they can take rooms in the hotel. We are indeed to do this for the protection of our guests, as well as for our own interest. We do not want it understood that we are afraid of Memphians or yellow-fever at Montvale, but as we have guests who are, we feel that it is our duty to make them feel at ease. For ourselves, we know there cannot be half the danger at Montvale that exists in Knoxville, or at the different stations along the line of railroad in East Tennessee, where there are being unloaded almost daily from ten to one hundred Memphians, directly from the infected district, and we hope our Knoxville friends, as well as others, will give this matter due consideration, and not act hastily in leaving Montvale, or in making up their minds not to come, for we assure you there is not the least particle of danger here, not near as much as in Knoxville, or along the line of railroads at stations.

WILSON & ANDERSON, Proprietors.

Benson's Capcine Porous Plaster.

Hear What the People Say.

"The best, cheapest, safest and surest remedy ever offered an intelligent people." "An article of great merit, which will in a short time be found in every household." "They are all that the manufacturers claim for them, whose name alone is a sufficient indorsement of their genuine merits." "The best remedy known for all external difficulties or local disturbances." "They are vigorous, removing almost instantly the most violent pain and ensuring a speedy cure." "I consider them a great and needed improvement over all other porous plasters; they give prompt relief and cure quickly; they are held in high esteem." "They are now preferred over all others." "They cure where other porous plasters simply relieve." "When suffering try them, and you will not be disappointed." The manufacturers were awarded the highest and only medal of merit given for rubber plasters at both the centennial and Paris expositions. For sale by all druggists. Price, 25c. Do not take a common plaster.

One of the Greatest Luxuries

Is a pure and fragrant toilet powder. To our lady readers we recommend J. & E. Atkinson's rose, white rose and violet powder.

The Store of Orgill Bros. & Co.

Will be open until further notice, under the management of G. H. Dunison.

J. Baxter & Co.'s Tobacco House

Will remain open during the summer, and will pay prompt attention to orders for tobacco and cigars.

PHYSICIANS recommend Burrowes' Lexington mustard as absolutely without an equal.

KNIGHTS OF HONOR.

DIAMOND LODGE, No. 583—Members of this lodge having failed to pay assessment No. 57, issued July 4th, are liable to be suspended from all benefits, if not attended to at once. Assessment No. 58 is also due August 1st. Prompt payment is required to avoid being suspended. By order
JAMES B. COOK, Acting Dictator.
LYTLETON FENN, Reporter, 280 Main street.

TAYLOR & ARNOLD.

OWING to prevalence of yellow-fever in Memphis, we will open a branch office in ST. LOUIS, Mo., No. 224 North Commercial street, where we will be pleased to receive orders from all our old patrons and friends.

OUR HOUSE IN MEMPHIS

will remain open as usual, under the supervision of J. R. Grehan and L. Solari. Any orders sent to either house will be promptly attended to.
TAYLOR & ARNOLD.

L.S.L.

A SPLENDID OPPORTUNITY TO WIN A FORTUNE. EIGHTH GRAND DISTRIBUTION, CLASS H, AT NEW ORLEANS, TUESDAY, AUGUST 12, 1879—11th Monthly Drawing.

Louisiana State Lottery Company.

This institution was regularly incorporated by the Legislature of the State for Educational and Charitable purposes for the term of 25 years, *for five Years*, to which contract the inviolable faith of the State is pledged, with a capital of $1,000,000, to which it has since added a reserve fund of $350,000. **Its Grand Single Number Distribution will take place monthly on the second Tuesday.** *It never scales or postpones.* Look at the following Distribution:

CAPITAL PRIZE, $30,000.
100,000 TICKETS AT TWO DOLLARS EACH.
HALF-TICKETS, ONE DOLLAR.
LIST OF PRIZES.

1 Capital Prize	$30,000
1 Capital Prize	10,000
1 Capital Prize	5,000
2 Prizes of $2,500	5,000
5 Prizes of 1,000	5,000
20 Prizes of 500	10,000
100 Prizes of 100	10,000
200 Prizes of 50	10,000
500 Prizes of 20	10,000
1000 Prizes of 10	10,000
APPROXIMATION PRIZES:	
9 Approximation Prizes of $300	2,700
9 Approximation Prizes of 200	1,800
9 Approximation Prizes of 100	900
1857 Prizes, amounting to	$110,400

Responsible corresponding agents wanted at all prominent points, to whom a liberal compensation will be paid.

Application for rates to clubs should only be made to the Home office in New Orleans.

Write, clearly stating full address, for further information, or send orders to **M. A. DAUPHIN, P. O. Box 692, New Orleans, La.,** or to No. 6 West Court street, Memphis, Tennessee.

All our Grand Extraordinary Drawings are under the supervision and management of GENERALS G. T. BEAUREGARD *and* JUBAL A. EARLY.

TURNIP SEED

JUST RECEIVED BY

R. G. Craig & Co

377 MAIN ST.

Star Cotton Gin.

WE are prepared to furnish this reliable Gin at low prices. Special attention to cash customers. Repairing done with neatness and dispatch. Address
F. A. HURT & BRO., Germantown, Tenn.

PRESCRIPTION FREE.

FOR THE SPEEDY CURE of Seminal Weakness, Lost Manhood and all disorders brought on by indiscretion or excess. Any druggist has the ingredients.
DR. LAQUES & CO.,
130 West sixth street, Cincinnati

For You, Madam,

Whose complexion betrays some humiliating imperfection, whose mirror tells you that you are Tanned, Sallow and disfigured in countenance, or have Eruptions, Redness, Roughness or unwholesome tints of complexion, we say use Hagan's Magnolia Balm.

It is a delicate, harmless and delightful article, producing the most natural and entrancing tints, the artificiality of which no observer can detect, and which soon becomes permanent if the Magnolia Balm is judiciously used.

Change of Bank Hours

OWING to the prevalence of yellow-fever and inability to retain sufficient help, the undersigned banks, until further notice, will open at 11 a.m. and close at 1 p.m.

UNION AND PLANTERS BANK,
By S. P. Read, Cashier.
FIRST NATIONAL BANK,
By W. W. Teasdale, Cashier.
BANK OF COMMERCE,
By J. A. Ownberg, Cashier.
STATE NATIONAL BANK,
By Samuel A. Taylor, Ass't Cashier.
GERMAN NATIONAL BANK,
By T. H. Milburn, President.

The Brown Cotton Gin.

Cleans the Seed better, Runs Lighter, Gins Faster, and costs less money than any other Gin in the market. Every machine fully and legally guaranteed.

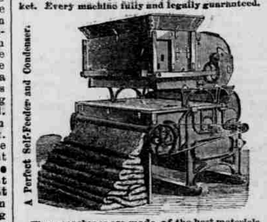

A Perfect Self-Feeder and Condenser.

These machines are made of the best materials, and the workmanship and finish are unexcelled. Has been awarded premiums at all the State Fairs, Georgia, Alabama, Texas, etc., etc.

Price List of Gins, Feeders and Condensers.

Payable during the Cotton Season.

Saws.	Press of Gins.	Price of Gins with Self-Feeder.	Price of Gins with Self-Feeding Attachments.	Price with Self-Feeding Attachments and Condensers.
30 Saw	$ 75.00	$ 97.50	$ 120.00	
35 "	87.50	113.75	140.00	
40 "	100.00	130.00	160.00	
45 "	110.00	141.75	173.25	
50 "	120.00	152.50	185.00	
60 "	130.00	176.00	202.00	
70 "	140.00	192.00	221.00	
80 "	160.00	208.00	256.00	

Boxed ready for shipment and delivered at our factory. *Special terms to cash purchasers.* Send for circular containing testimonials from over two hundred live planters, who bought and used our machines last season.

From 1843 to 1858 we manufactured Gins at *Columbus, Georgia*, under the firm name of E. T. TAYLOR & CO., afterwards CLEMONS, BROWN & CO., and made what was then known as the Taylor Gin. During the year 1858 we removed to this place, where we have been exclusively engaged in manufacturing Gins ever since. With long experience, the best labor saving machinery, and skilled workmen, we possess advantages not enjoyed by any other manufacturer in our line for producing the lowest price for the LEAST COST.

Presses, Engines and complete outfit furnished when desired. Address
BROWN COTTON GIN CO., New London, Conn.

Dr. A. H. VOORHIES

Oculist and Aurist,

No. 80 Court street, Memphis.

VIRGINIA FEMALE INSTITUTE, Staunton, Virginia.

The 35th Annual Session will commence September 10, 1879, with a thorough organization and its usual full corps of instructors. Buildings and grounds are spacious and furnished with every modern convenience and comfort. The sanitary arrangements are very complete and successful.

Unsurpassed advantages in Music, Modern Languages, and full course of English, etc.

Extravagance in all its forms, constantly discouraged.

TERMS—Board, furnished room, heating by Steam, Gas, Washing, seat in Church, Physician's fee, and tuition in full course of English, Calisthenics, Elocution Classes, Latin or elementary French, for Session of 40 weeks. $245

Music, etc., extra.

Summer Board, with a light Vacation course of study for pupils only.

For Catalogues, address
REV. R. H. PHILLIPS, Rector.

July, 1879.

REMOVAL

FRIEDMAN BROTHERS.

In consequence of yellow-fever prevailing in Memphis, we have removed our force, books, etc., to

ST. LOUIS, MO.,

where we will be prepared, within ten days, with a large stock of

Boots and Shoes.

now on the way from the East, to fill all orders with our usual promptness. Our friends and customers will, until further notice, address us at St. Louis, Mo.

FRIEDMAN BROTHERS.

FANCY DYEING.

Dress Goods, Shawls, Silks and Clothing dyed in desirable colors; Crape Veils Dyed.

DRY CLEANING.

Dresses in all fabrics cleaned without ripping or removing the trimming. The most elaborate party and theatrical dresses are thus elegantly cleaned.

WM. R. TEASDALE, 265 Walnut St., Cincinnati, O.
Goods returned by express carefully packed.

PATAPSCO INSTITUTE.

MISS SARAH N. RANDOLPH, of Edge Hill, Virginia, Principal. This well-known School for Young Ladies and Children will be reopened September 18th. It offers unusual facilities for a finished education. For circulars, address the Principal, Patapsco Institute Ellicott City, Md.

IMPORTANT INSURANCE NOTICE.

OFFICE PLANTERS INSURANCE CO.,
MEMPHIS, TENN., July 19, 1879.

All policies expiring in the Planters Insurance Company during the epidemic will be renewed unless otherwise instructed.

G. D. RAINE, Secretary.

SUMMER RESORT!

PUT-IN-BAY ISLAND, LAKE ERIE

BEEBE HOUSE,

H. BEEBE.....PROPRIETOR.

Now open for Summer Season.
First-class in appointments.
Accommodation for Four Hundred.
Fine Fishing, Drives, Boating, Bathing, etc.
Hops every evening.
The popular price of $14 per week; $2 50 per day transient.
Send for circular.

M. GAVIN & CO

HAVING temporarily close our store in consequence of the prevailing unpleasantness, our address, until further notice, will be care of

Messrs. C. & W. M'Clean, St. Louis, Missouri.

M. GAVIN & CO.

DIVIDEND NOTICE.

OFFICE OF THE PLANTERS INSURANCE COMPANY,
Memphis, July 9, 1879.

At a meeting of the Board of Directors of this company, held this day, a semi-annual dividend of five (5) per cent. upon the capital stock was declared.

D. T. PORTER, President.
G. D. RAINE, Secretary.

The Emmet Bank

IS CLOSED FOR THE PRESENT. DEPOSITORS who have not withdrawn their funds will be paid by the Bank of Commerce upon application, as funds sufficient have been deposited for that purpose. All notes and collections and other business appertaining to the Emmet Bank will have attention at the Bank of Commerce.

THOMAS FISHER, President.

J. J. Busby & Co.

HAVE removed their entire stock to **Kerrville**, on M. and P. R. R., and until river and rail communication with Memphis is again restored, will conduct business at that point. Later on, should the wants of our customers require it, a branch office will be established at Louisville or elsewhere. Our friends and customers will please address us at Memphis, as heretofore.

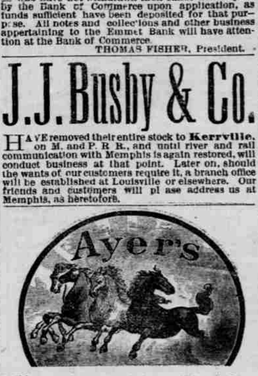

Cathartic Pills

Combine the choicest cathartic principles in medicine, in proportions accurately adjusted to secure activity, certainty, and uniformity of effect. They are the result of years of careful study and practical experiment, and are the most effectual remedy yet discovered for diseases, caused by derangement of