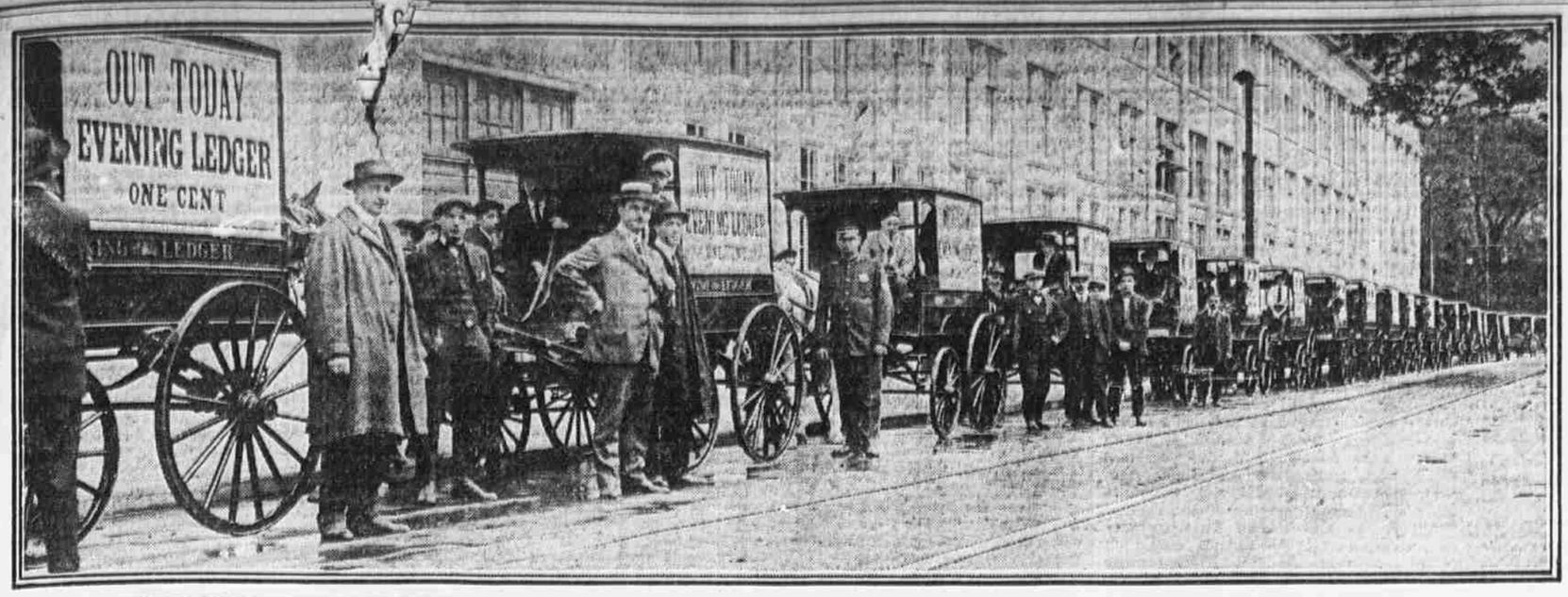

THIRTY-FIVE EVENING LEDGER WAGONS WHICH TODAY DELIVERED THE FIRST COPIES OF PHILADELPHIA'S LATEST NEWSPAPER.

EVENING LEDGER DELIVERY WAGONS ATTRACT CROWDS

Pedestrians Line Streets as Vehicles, Adorned With Posters, Pass in Line Two Blocks Long.

Thirty-five wagons and twelve automobiles which delivered the Evening Ledger to newsstands throughout the city attracted crowds today when they paraded through the centre of the city. The wagons and automobiles will be devoted to the service of the Evening Ledger.

The parade was formed in two detachments. One group started from the stables at Ninth street and Girard avenue and the other from stables at Sixteenth and Bainbridge streets. The lines then led to Broad street and both divisions drove toward City Hall.

They met at Market and Juniper streets and then started east. Along Broad street and in the more densely crowded Market street pedestrians ran to the curb and lined the way when they saw the parade coming. The vehicles, each decorated with Evening Ledger posters, made a line two blocks long.

At Second and Market streets the leaders turned south and continued to Walnut street. When Sixth and Walnut streets was reached the vehicles were drawn to the curb in front of the big Curtis Building and camera-men took several pictures. Then the wagons dispersed to their district stations and the automobiles ran to Chestnut street to be ready for the first edition.

MANY LITIGANTS ABROAD

Judge Bonniwell Comments Ironically on Pleas for Continuance.

The number of applications for the continuance of trials in the criminal branch of the Municipal Court, with the war as the basis of the motion, caused Judge Bonniwell to remark today that the prevailing idea that most of the American refugees have reached home is not entirely without doubt.

Since the fall term of court began last week many cases have been postponed on the grounds that lawyers, litigants or witnesses are in Europe and have not yet been able to get home.

Judge Bonniwell virtually was compelled to accept the excuses, but still he was rather skeptical, stating that it would be interesting to hear some of the defendants, wealthy enough to go abroad, plead poverty if they should be convicted when brought to trial and fines inflicted on them.

BALDWIN WORKS RESUME

Eddyston Plant in Operation After Week's Shut-down.

After a week's shut-down, caused by the lack of orders, the Eddystone plant of the Baldwin Locomotive Works resumed work this morning on an eight-hour-a-day basis, the company having received some small orders. The plant in this city is working on the same basis.

The number of workmen employed by the company at present is 6400, compared with 16,000 on September 1 last year.

CLOTHES AND JEWELS ARE MISSING; SO IS MAID

Doctor Reports $800 Theft and Suspicions to Detectives.

The theft of clothing and jewelry valued at more than $800 was reported to the Detective Bureau today by Dr. J. C. Higgins, of 5548 Cedar avenue.

A domestic employed by Dr. Higgins also disappeared last night and the police are searching for her.

Among the stolen articles are a diamond brooch, containing 16 gems and valued at $500; a diamond ring valued at $60 and three gowns belonging to Mrs. Higgins worth $300.

Dr. Higgins told the police that last night he was awakened by a maid he had employed two days ago. She was wandering about the house, and when he questioned her she said that she had a toothache. He gave her medicine, and since then has not seen her. The girl is about 18 years old, tall, with light blond hair, and gave the name of Alexandria Gorminski when employed. She said that she was better known among her acquaintances as Kelly.

Five years ago the home of Dr. Higgins was robbed of jewelry worth $1000 by a domestic. The thief was not apprehended. Dr. Higgins has an office at 225 North Twentieth street.

FIRST UNION MEN'S CELLS

Convict Ship Success Took English Farm Laborers to Australia.

In the British convict ship Success, now lying at the foot of Market street, are to be seen the dingy cells in which the men who formulated the first trade union were sent to Australia, when it was the British penal colony, to serve a sentence for forming such an organization.

George Lovelace, a farm laborer in England in the early part of the nineteenth century, receiving the sum of seven shillings a week for his work, applied with several others for an increase. Instead of securing the advance they were informed that the weekly wage would be decreased. Thereupon Lovelace and six friends formulated a trade society. They were known as the "Six Men of Dorset." The act was considered a conspiracy and the men were transported to Australia.

After three years they were liberated as the result of a public demonstration protesting against the iniquity of their sentence.

WATCH REPAIRER ROBBED

Germantown Residences Lose Property Left in Shop.

Two watches, valued at $45, were stolen from the watch repair shop of Henry Caspan, 27 East Price street last night. Caspan told the Germantown police that the burglars gained entrance to his shop through the rear door. The watches are the property of two Germantown residents, who had left them at the shop to be repaired.

THREE HELD FOR HOLD-UP

Three men accused of holding up Patrick Furey, 63 years old, of 1013 Green street, a veteran of the Civil war, were held in $1000 bail each for court today by Magistrate Emely at the Tenth and Buttonwood streets station. They are Daniel McClay, of 1520 Melon street; Thomas Chalmers, of 411 Marshall street, and William Grayson, of 1641 Marshall street.

The hold-up took place last Tuesday in daylight at Twelfth and Hamilton streets. Furey met the three men in a saloon. They asked him to take a walk. While one acted as lookout, the others are said to have thrown him to the sidewalk and robbed him of $60 he had just received as pension.

CAUGHT AFTER BREAKING JEWELRY SHOP WINDOW

Watchman Confronts Thief With Pistol and Policeman Makes Capture.

A brick crashed through the window of the jewelry store of I. Press & Son, at 1 South Eighth street, this morning. Henry Jacobs, the watchman, ran to the front of the store and was surprised to find nothing had been stolen. He suspected, however, that the one who threw the brick would return for booty, so instead of notifying the police the watchman waited behind the door.

A few minutes later the watchman saw a hand thrust through the hole in the window toward a tray of rings. Jacobs jumped out and pointed a pistol at the head of the thief. Before the man could withdraw his hand Policeman Lyons came up and captured the thief.

The prisoner was taken to the Eleventh and Winter streets station. He gave his name as Plumber Bullock, a negro, of 1137 Lombard street. He was held by Magistrate Tracy.

SALOONKEEPER ROBBED OF $300

The home of Harry Schwerdfeger, a saloonkeeper located at 2421 North Broad street, was robbed of jewelry valued at $300 this morning. The thieves, entering the house by prying open a bathroom window, made off with an overcoat, a gold watch and chain, a stick pin and a ring set with rubies.

ALLEGED FLIRT ARRESTED

Girl Charges Him Also With Theft of Vanity Case.

Nicholas Denacitenly, who gave an address at Tenth and Locust streets, accused of stealing a silver vanity case from Miss Esther Burman, 19 years old, of 306 New Market street, was held in $500 bail for a further hearing today by Magistrate Tracy in the Eleventh and Winter streets police station.

Miss Burman said the man attempted to flirt on a train coming from Willow Grove. Soon afterward she missed the case, which contained $3.50. She followed the man from the train and caused his arrest. Denacitenly said the young woman had given him the vanity case that he might purchase candy for her. Miss Burman denied this.

RELIGIOUS BODY ORGANIZED

Don Bosco Institute Formed to Give Aid to Young Men.

The "Don Bosco Institute," the purpose of which is to give moral and material aid to young men, has been opened at 507 South Ninth street, by members of the Society of St. Francis de Sales, a Roman Catholic religious order. The institution has been opened at the request of Archbishop Prendergast and with the assistance of Mrs. Edward de V. Morrell.

The Rev. Peter Cattori is the director of the institute. He will be assisted by Brother Joseph Rodda.

Hot Coffee Badly Burns Child

William Bett, 2 years old, of 308 Gaskill street, pulled a cup of hot coffee from the table into his lap today. He was seriously burned and is in the Pennsylvania Hospital. Physicians say he will recover.

URGE APPROPRIATION FOR PHILADELPHIA HOSPITAL

Feared City Will Lose Supremacy as Great Medical Centre.

Leading medical men throughout the city are unanimous in their conviction that Philadelphia will lose its supremacy as a great medical centre of this country unless provisions are made in the current loan for necessary improvements to the Philadelphia General Hospital. Physicians prominent in medical circles deplore the antiquated facilities available at the hospital. They point out that like institutions in other cities which are striving for the enviable position long held by Philadelphia will forge ahead and attain that honor unless the buildings and equipment at Blockley are greatly augmented and renovated.

In an effort to prevent this city from losing its notable position in the medical world members of the Philadelphia General Hospital staff have renewed their efforts to have the municipal authorities do something for the general improvement of the institution.

The institution at present is antiquated, although maintained under the very best auspices possible, and falls far short in every requirement of a modern hospital.

Director Harte has urgently presented a request for $1,000,000. He contends that with anything less than that stipulated sum nothing more than the deplorable system of making small, inadequate additions and patching here and there could be accomplished. Thus, after expenditures along those lines have been made, the institution would still remain an old and imperfect one without a single modern unit.

Fall and Winter Suitings and Overcoatings

AWAITING YOUR INSPECTION is a stock replete with the finest foreign and domestic fabrics. Fortunately all were bought before the war—and at a saving which we shall gladly share with our customers as long as the present stock lasts.

Trousers A Specialty JONES 1116 Walnut Street

W. S. Jones

Two New Bright Lights for Philadelphia

Today two new productions make their first public appearance to Philadelphians. Both—made by world-famous institutions, representing the highest quality, at a popular price—are sure to render real economic service to Philadelphia.

One of these new articles is

A New EVENING LEDGER for 1 Cent

We join with Philadelphians today in presenting our most sincere compliments to the Curtis management with our heartiest wishes for the very early establishment of the Evening Ledger as one of the world's leading newspapers.

Like the owners of the Evening Ledger, we also announce today a new addition to our line—

A Genuine Aeolian Player-Piano for $395

This instrument also is a new product of a world-famous institution—the great Aeolian Company, makers of the Pianola. Every resource at their command, every inventor, every artisan in their twelve great factories, every commercial advantage of such a vast organization, was used to make this new model the world's greatest popular-priced player-piano.

It is now for sale with several other Aeolian models at

C. J. Heppe & Son
1117-1119 Chestnut St.
6th and Thompson Sts.

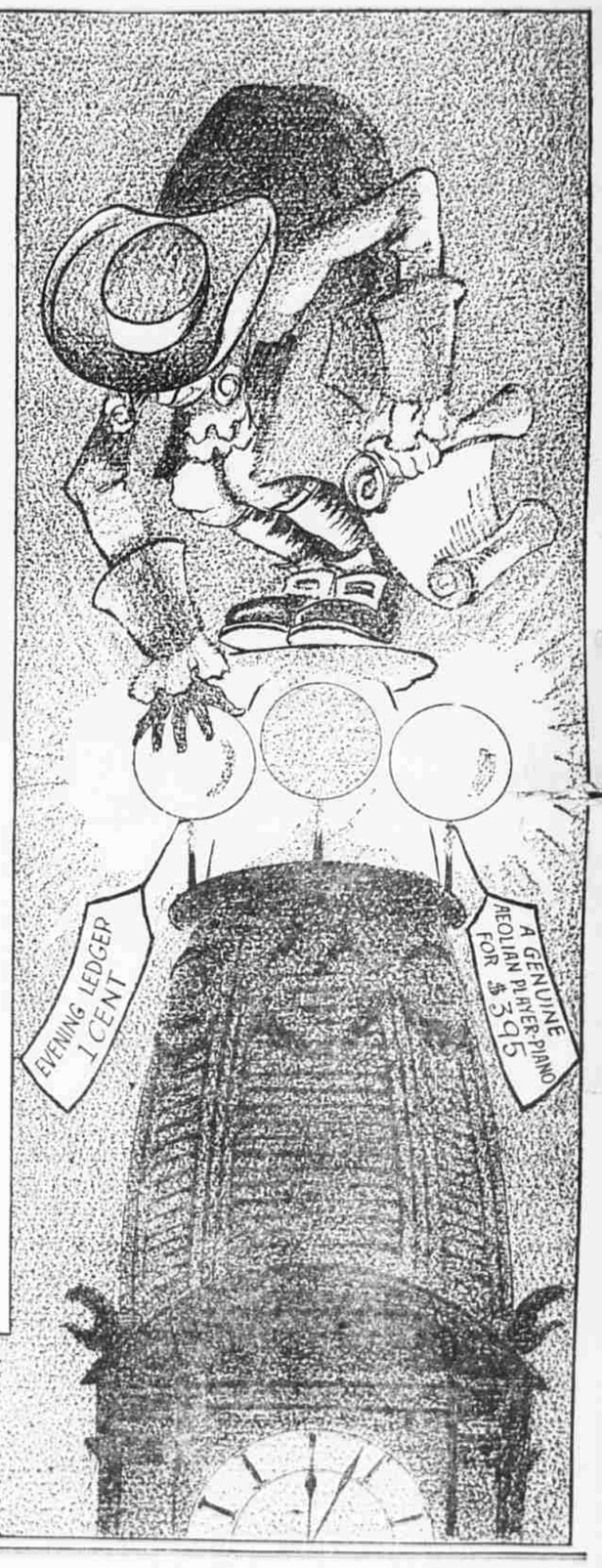

A New Stetson Hat for Fall

NEW FALL STYLES
of soft and stiff
STETSONS

Styles that you can recognize as far as you can see the hats; and quality that will bear the closest inspection.

Men seem to appreciate our knack of helping each man pick out the model he will like to wear.

JOHN B. STETSON COMPANY
Retail Store
1224 CHESTNUT STREET

Buy a Typewriter
and pay for it
10 or 15 Cents per Day

Remington, Exactly Like Cut..... $14.65
Any Standard Make
Remington, Smith Premier, Oliver, Underwood, Etc.

Every machine we sell is factory rebuilt, exactly like new machines, and guaranteed for one year.

Smith Premiers	$14.65
Olivers	17.90
Royals	27.40
L. C. Smiths	33.80
Remington	14.65
Underwoods	34.65

Typewriters rented 3 mos. for $4

MARCUS & CO.
Stationers, Printers, Office Supplies
10 and 12 N. 13th Street
Write for Catalog

The result of 22 years' successful experience in building motor cars.

THE HAYNES
America's Greatest "Light Six"
NOW HERE
$1485

The name plate on the radiator is not the only reason it's a Haynes.

Appreciate that a factory built car is always superior to an assembled car.

ON EXHIBITION THIS WEEK
Specifications in Brief

Units power plant, 3-point suspension, 6-cylinder en-bloc motor, actually developing 55 brake horsepower.
121 inch wheelbase.
Left hand drive centre, equipped.
Weight, completely equipped, 3600 lbs.; giving more than one horsepower to every 65 lbs. of weight.
Lucas-Nerlite separate unit starting and lighting system.
Economical Heyfield carburetor.
Ignition from storage battery through Remo distributor and coil.
Vacuum gasoline system with gas tank at rear of hoods.
Splash and force feed lubrication.
Forced water circulation.
Clutch, three-plate dry disc type lined with Raybestos.
Transmission, selective sliding gear type, three speeds forward, one reverse.
Haynes full floating rear axle.
Crowned fenders.
Exclusive arch frame construction.
Low centre of gravity and long sweeping body lines.
Lucas, Rice, Hawkins removable rims.
Bonnet Wright curtains.
Cowl ventilation, adjustable to the curtains.
Cowl lamps from the connecting wiring circuit.
Two other at rear of hoods.
Electric horn under hood.

JOHNSON MOTOR CAR CO. 326 N. Broad St., Phila.
BELL 'PHONE, LOCUST 1541