AERIAL WARFARE—HAVOC CAUSED IN ANTWERP BY BOMBS DROPPED FROM ZEPPELINS

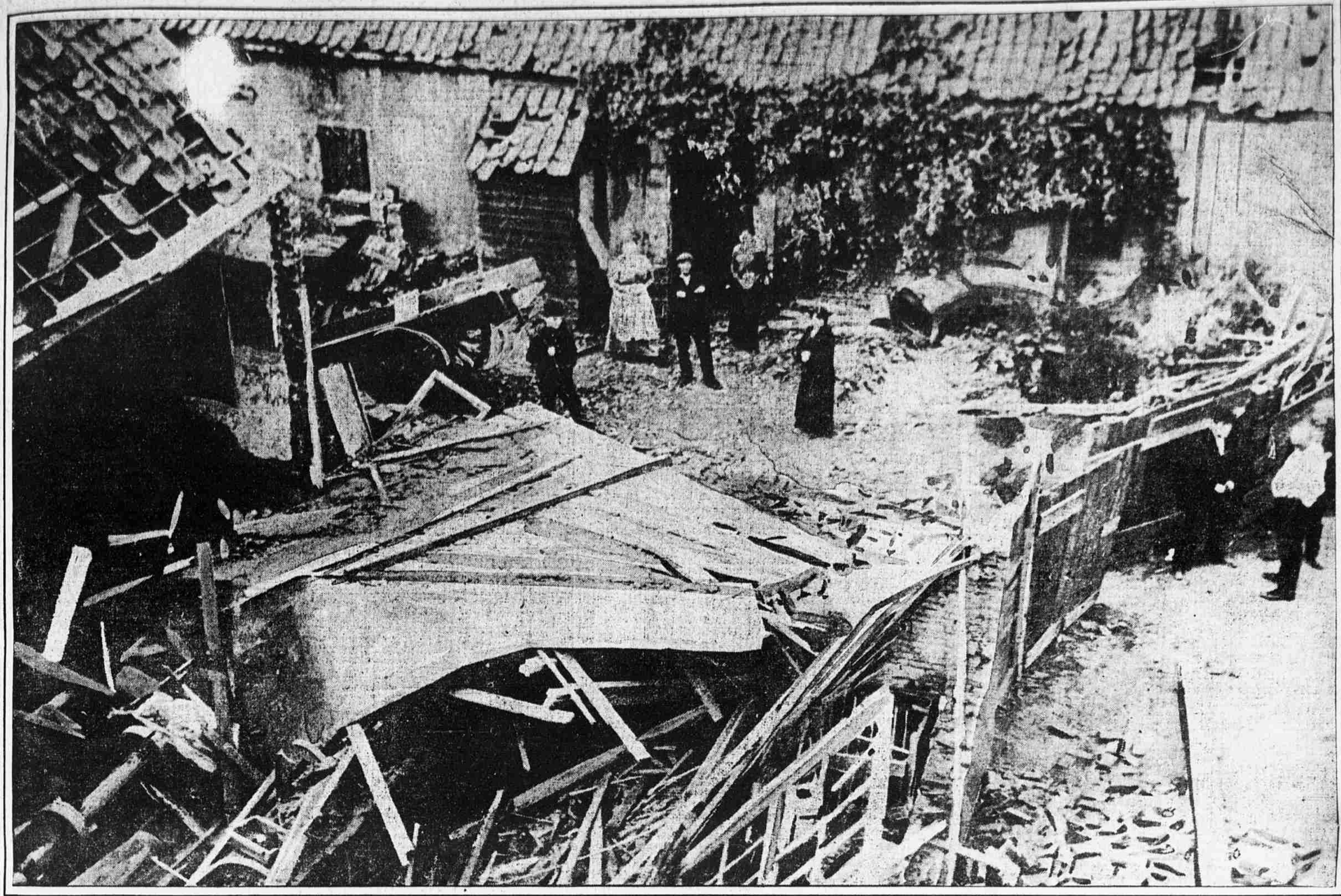

DAMAGE CAUSED BY GERMAN BOMBS IN CITY OF ANTWERP

PHOTOS UNDERWOOD & UNDERWOOD

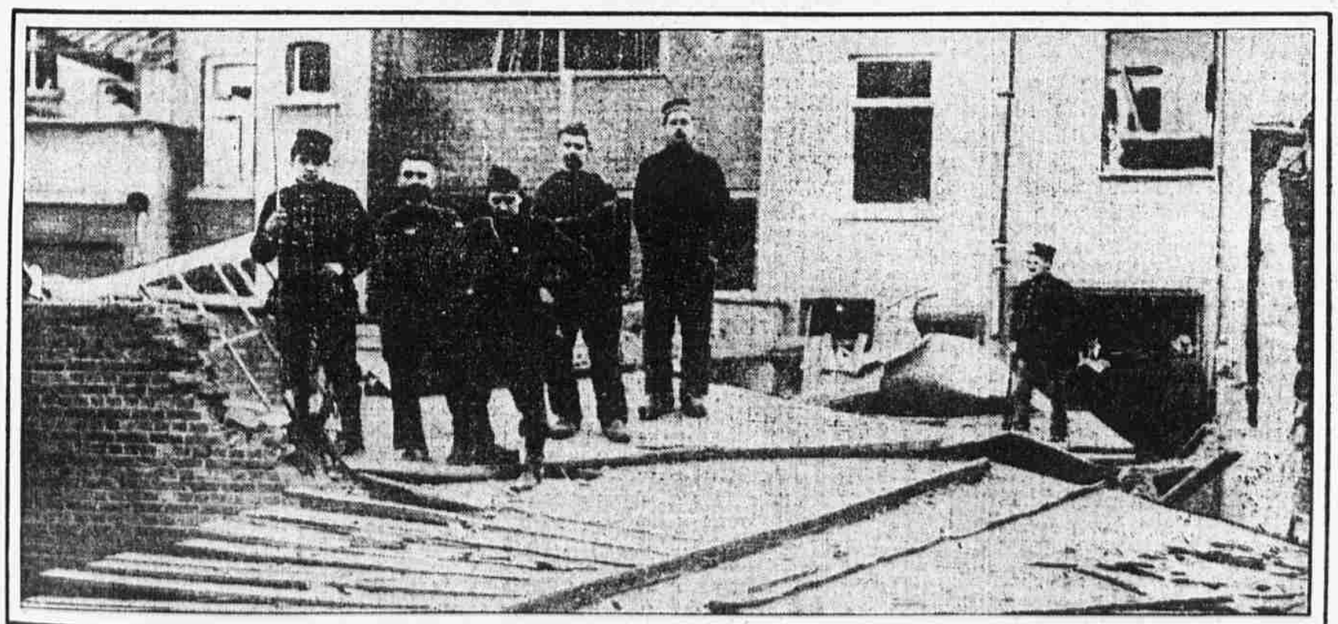

BELGIANS INSPECTING DAMAGE DONE BY ZEPPELINS

WRECKED BY BOMB WHICH MISSED WIRELESS STATION

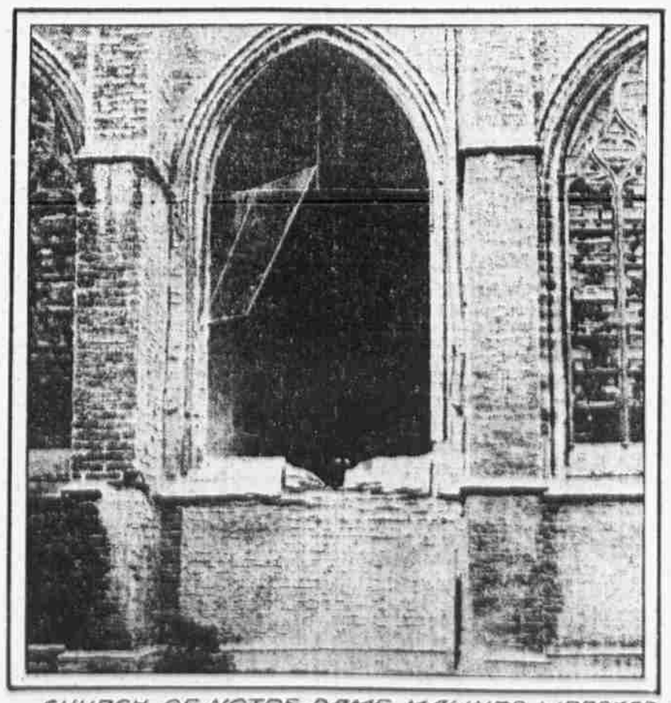

CHURCH OF NOTRE DAME, MALINES, WRECKED BY GERMANS PHOTO. INTERNATIONAL NEWS SERVICE

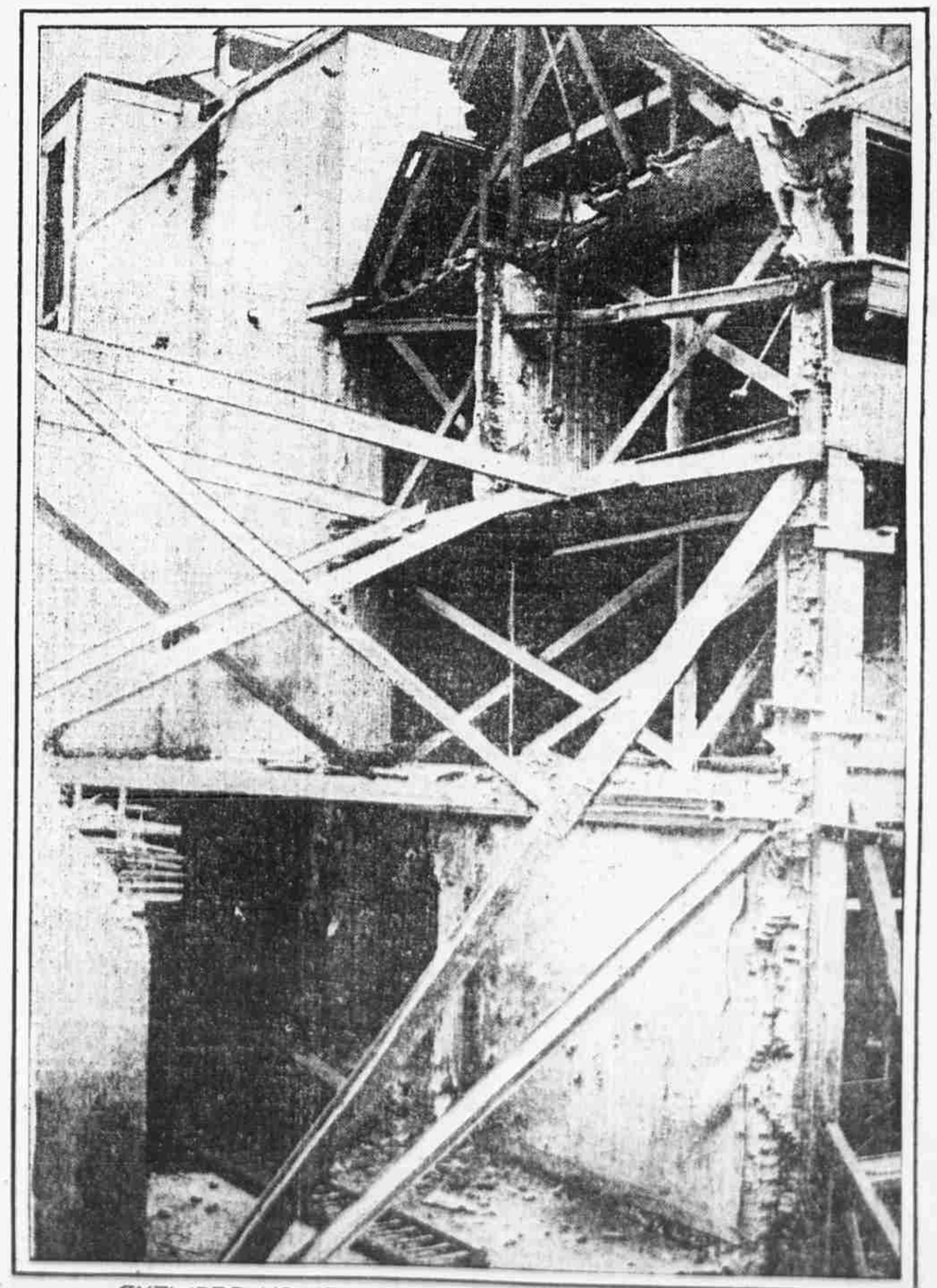

ANTWERP HOME WRECKED BY ZEPPELIN BOMB