SHOWING HOW EUROPEAN WAR MAKES DESOLATION WHICH PEACE NEVER CAN REGAIN

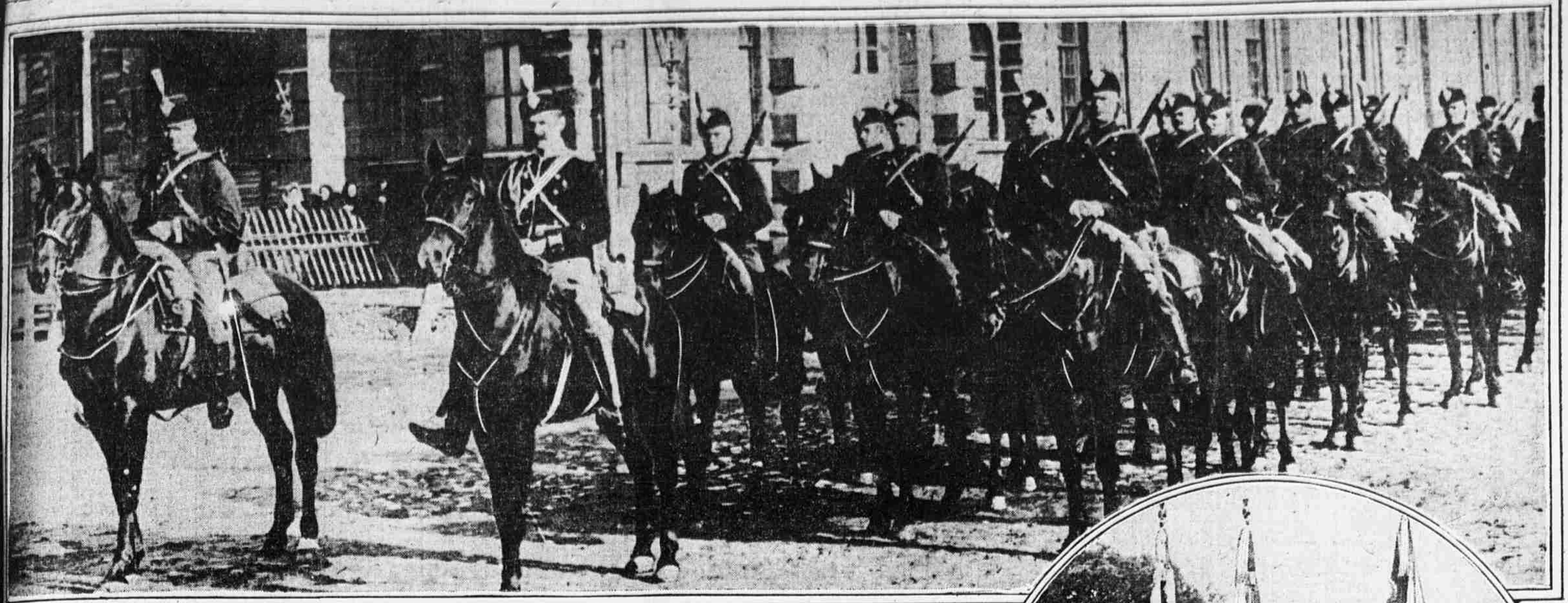

MOBILIZING IN ST. PETERSBURG FOR THE ADVANCE INTO PRUSSIA

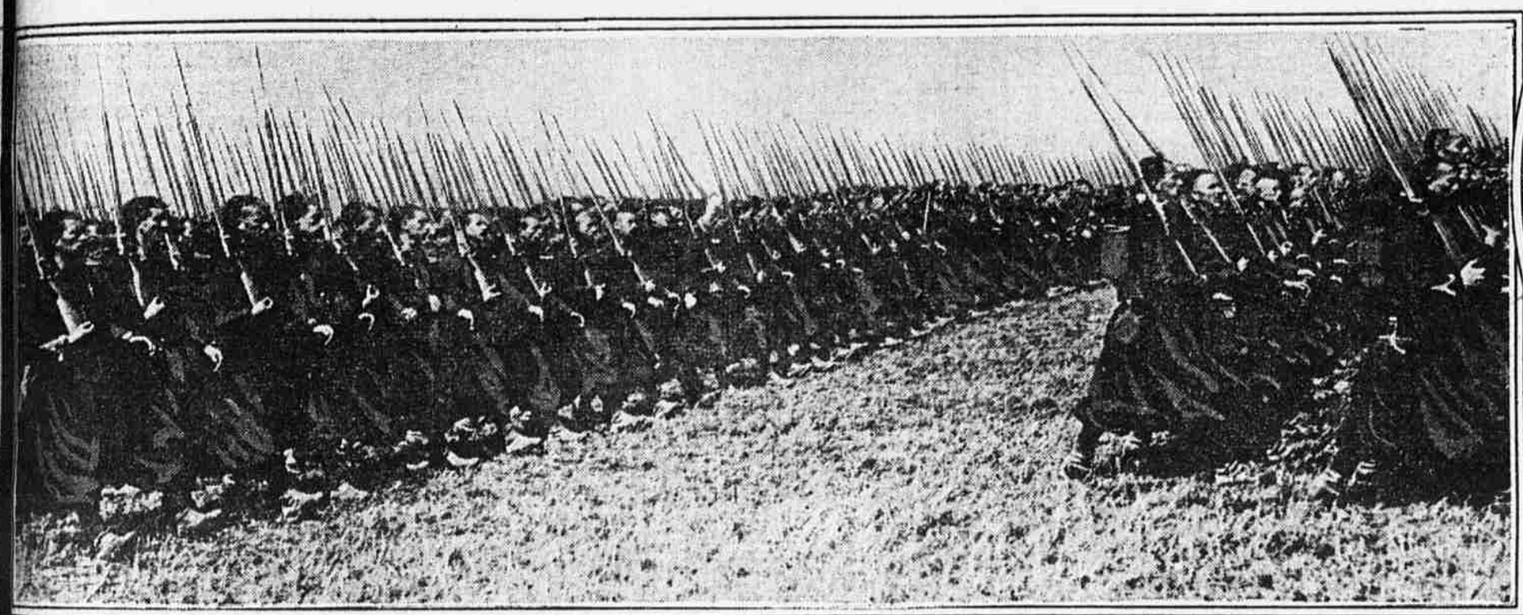

ALGERIAN ZOUAVES IN GREAT NUMBERS ARE FIGHTING ON FRENCH SOIL

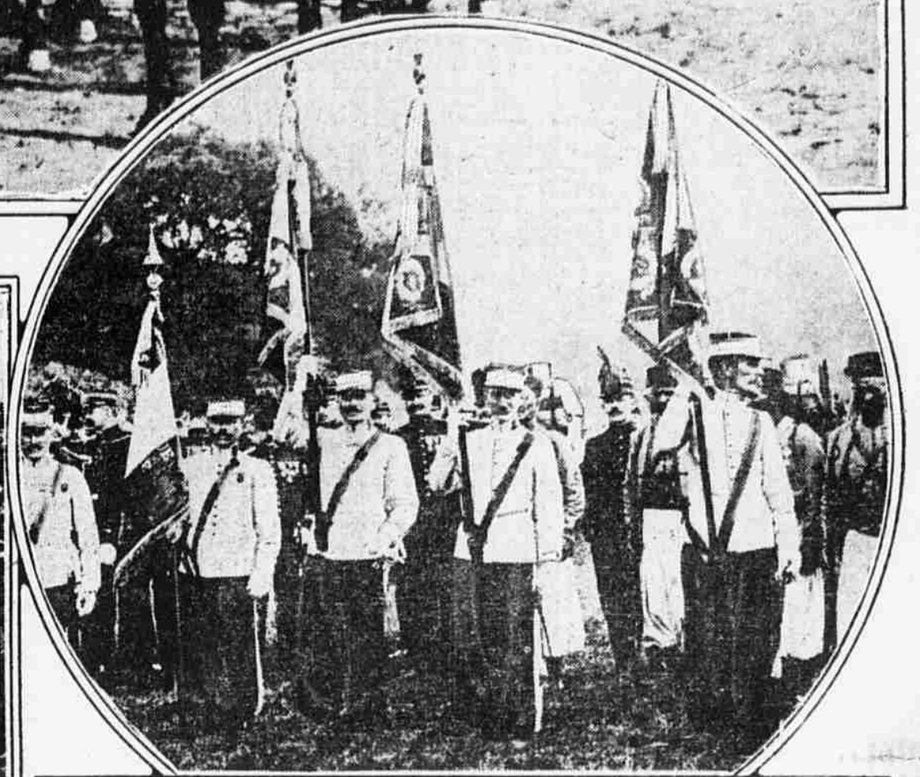

COLOR BEARERS OF THE FRENCH ALGERIAN TROOPS AT THE FRONT

AUSTRIAN WOUNDED OCCUPY RED CROSS CAMPS ALONG ROADSIDES

SERVIAN ARMY UNITS MOBILIZED AND STARTING TO INVADE AUSTRIA

SENGALESE FRENCH AFRICAN TROOPS ARE NOW WITH THE ALLIES