CHURCHES AND THEIR WORKERS—RELIGIOUS ACTIVITIES OF ALL DENOMINATIONS

ALL SECTIONS OF CITY REPORT BIG BENEFITS FROM SUNDAY REVIVAL

Darby Church's Increase Breaks Record—West Philadelphia, Roxborough and Frankford Make Big Gains.

Further reports of the effects of the "Billy" Sunday campaign in Philadelphia received from clergymen throughout the city besides those published in the EVENING LEDGER heretofore indicate that the work at the tabernacle continues to bear fruit. In every section revival campaigns are being held, with unusually large numbers of conversions, and pastors report "trail-hitters" and converts of their own services actively engaged in leading their friends to find salvation through Jesus Christ. There have been a few discouraging reports, but only a very few.

In Darby the results have been especially encouraging. Some of the best evidences of this occurred last Sunday, when 108 new members were received into the First Presbyterian Church, of which the Rev. James B. Kerr is the pastor. The church records have no evidences of anything like this number ever being received at one service in the history of the church.

Among the best reports received from churches in the city that have not been published comes one from the West York Street Methodist Church. The pastor advised that 164 new members were received since Mr. Sunday came to Philadelphia and that 40 of these had signed cards at the tabernacle. The indirect results, he said, had been better than the direct.

The Rev. W. B. Smith, pastor of the Providence Methodist Church, reports that he has received 69 new members, 24 of whom had taken Mr. Sunday's hand in the tabernacle. At the Dales Memorial United Presbyterian Church, the pastor, the Rev. T. B. Turnbull, has received 68 new members since the campaign started, and 25 of these had signed cards at the meetings. Mr. Turnbull says: "Doubtless, others were led to make decisions by Mr. Sunday, who did not sign cards."

WEST PHILADELPHIA ACTIVE.

Special activity is shown in West Philadelphia, particularly north of Market street, from reports received. The Rev. Frank B. Lynch, pastor of the Ebenezer Methodist Church, 52d and Parrish streets, advises that 215 new members have been received into his church since the campaign started, besides 26 who united on profession of faith and by letter. From Frankford comes the information from the Rev. J. Walter Liggitt, pastor of the Seventh United Presbyterian Church, that virtually all those persons whose tabernacle cards had been turned over to him had united with the church and identified themselves with its activities. He says that the men's class in the Bible school has doubled in membership, and while not all of these have "hit the trail," he expects them to do so soon. Since the campaign opened 57 new members were received into this church.

Of 42 new members received into the East Montgomery Avenue Methodist Church, there were six Sunday converts. The Rev. John Love, pastor of the Logan Baptist Church, reports: "It is too soon for a definite report. I can report progress, prospective results and a strong faith in the worth and work of Mr. Sunday."

At the Leverington Presbyterian Church, Roxborough, 84 new members, 73 on profession of faith, were received between the time Mr. Sunday came here and the Sunday following his departure. The pastor, the Rev. Dwight C. Hanna, writes: "I don't know how many of the 73 were converted in the tabernacle. Twenty of them signed cards there."

The Bethel Presbyterian Church, the Rev. David S. Clark, pastor, reports 104 additions to the church last Sunday, the largest number at any one time in the history of the church.

The Rev. Dr. William Barnes Lower, pastor of the Calvary Presbyterian Church, Wyncote, reports that 64 persons were received into his church recently and that six entire families were baptized. Doctor Lower has been conducting a two weeks' campaign in North Wales.

At the Hermon Presbyterian Church, Frankford, the pastor, the Rev. Harry H. Crawford, received 78 new members last Sunday. The Rev. I. Walton Bobst, pastor of the Lutheran Church of the Reformation, Ontario and Carlisle streets, reports that he has received 60 new members since Mr. Sunday came to the city, three of whom were "trail-hitters." He writes: "The revival has done incalculable good in the city of Philadelphia."

The Rev. Dr. John Alford Higgons, pastor of the Ninth Presbyterian Church, 57th street and Washington avenue, advises that his church has received 107 new members during the year. In the Bible class there are 250 men enrolled, the prayer-meeting attendance has doubled and the Sunday school is nearing the 600 mark. Doctor Higgons has been conducting evangelistic services, with the thought of conserving, so far as possible, the results of the Sunday campaign. He has been assisted by the Revs. H. A. Boggs, O. G. McDowell, William Muir Auld, A. J. Ferry and John Grant Newman.

Additional reports from clergymen will be published on this page next Saturday.

GABRIEL, SONG WRITER, HERE WITH SUNDAY MEN

Chicago Man and Mrs. Asher to Sing With "Rody" and Ackley.

Additional interest has been aroused in the concert to be given in Grace Baptist Temple, Broad and Berks streets, for the benefit of the Philadelphia Home and School League, on Monday evening, by the announcement that Charles H. Gabriel, of Chicago, the noted hymn writer, and Mrs. William Asher, of the "Billy" Sunday party, will participate in the program.

The original plan was for Prof. Homer W. Rodeheaver, Mr. Sunday's choir leader, and Bentley D. Ackley, his secretary and pianist, to render the concert without assistance. Mrs. Mary V. Grice, president of the Home and School League, however, has received information from Mr. Rodeheaver to the effect that Mrs. Asher and Mr. Gabriel will accompany him and Mr. Ackley to this city.

'THAT'S ANARCHY,' CRY CHILDREN AS SUNDAY WAVES RED BANNER

"That's I. W. W.," "That's Emma," Kiddies Shout in Reply to "Billy's" Question on Crimson Flag.

PATERSON, N. J., April 17.—"Kiddies" from all over North Jersey packed "Billy" Sunday's tabernacle this afternoon, and watched him smash to pieces 10 China dolls which, he said, stood for the Ten Commandments. He waved the flags of all the nations on earth, including flags like yellow and black and white and red flags, which belong to none of the nations on earth.

The red flag did it. Paterson's kiddies know what the red flag means. So, when "Billy" stood up at his pulpit and flaunted his red flag and asked the children, "What's that?" the kiddies cried, "That's anarchy." Some of them, knowing Emma Goldman would be in town tonight, yelped, "That's Emma." And a few of them who had evidently heard of the I. W. W., shouted, "That's I. W. W."

It was really very funny. "Billy" thought it was, for he just held his sides and laughed.

Before he started his children's sermon, and taught the kiddies, just as he did in Philadelphia, more geography than an honest-to-goodness school teacher could in a year, he was told that the anarchists had accelerated their plans in opposition to Sunday and that Emma Goldman, accompanied by Dr. Benjamin Reitman, who would be here at 7:30 o'clock tonight and would go to the tabernacle to hear him.

"Well," said "Billy," I'm glad to hear it. The more the merrier. A little social gathering. Everybody welcome. We're not putting any armorplate on the tabernacle because the lady is coming. She is as welcome as the tulips in April."

If "Billy" hasn't yet won the adult population of Paterson, he certainly has got very close to the hearts of the city's children. He had them raising just about the merriest sort of a din for more than an hour this afternoon.

They liked him first rate as he broke his dolls and said that was the way that little boys that went fishing or played marbles on Sunday when they were sent to Sunday school and then got into fights and had their clothes all messed and told mother fibs about it, broke commandants and grieved Jesus.

Paterson's ministers and tabernacle attaches aren't in the most pleasant frame of mind imaginable today, for, though "Billy" has won 930 convertsc in three calls to the trail and the total collection for the 11 days of his campaign to regenerate North Jersey amounts to nearly $11,500, he's not satisfied, and last night he sailed into the aforementioned ministers and tabernacle workers in characteristic fashion.

He hit them so hard they winced and all but wept. He corraled them in one corner of the tabernacle after the night meeting and gave them what he termed "a regular bawling out." He did much the same thing in Philadelphia, but never so vehemently. He threatened, unless something happened, to say, "Paterson, I'm through." He said he was tired of working with "dead ones." "Live ones" in every big city of America, to say nothing of England, with the possible exception of New York, were calling him to campaign for God. He gave the clergymen the very dickens, telling them to get down and mingle with the tabernacle crowds and ask people to hit the trail.

Bible Students to Meet

Leaders of the neighborhood Bible classes organized during the "Billy" Sunday campaign and other persons interested in them have been extended an invitation to attend a mass-meeting in St. Paul's Reformed Episcopal Church, Broad and Venango streets, next Tuesday afternoon, at 4 o'clock, by Mrs. Emilie F. Kearney, supervisor of teacher training of the County Sunday School Association.

The purpose of the meeting is to discuss means for the conservation of the work of the revival, and at the same time to have a sample lesson taught. Dr. Alfred Cope Garrett will be the teacher for the meeting and Mrs. Kearney will speak.

LEADERS OF BIG SUNDAY SCHOOLS

ALLAN SUTHERLAND

JOHN WANAMAKER

SAMUEL J. WOODS

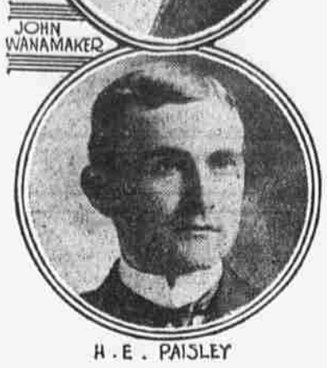

H. E. PAISLEY

ANNIVERSARY OF THE WHOSOEVER MISSION

Germantown and Chestnut Hill to Help Observe 22d Annual Celebration

The Whosoever Gospel Mission and Rescue Home Association, East Chelten avenue, Germantown, will observe its 22d anniversary today, tomorrow and Monday. Tomorrow the churches in Germantown and Chestnut Hill will hold special services in celebration of the event, and rescue mission workers from all parts of the country will speak.

The observance at the mission will begin tonight at 7:45 o'clock, when the Rev. R. P. D. Bennett and members of the men's club of the Summit Presbyterian Church will speak. Tomorrow afternoon at 3:30 o'clock there will be addresses by Mrs. E. M. Whittemore, the Rev. George S. Avery and Miss Sara Way. Music will be provided at this service by the quartet of the Market Square Presbyterian Church.

Tomorrow night John Gribbel, president of the Union League, and C. E. Beury will be the speakers, and Miss Clara E. Fling will sing.

The Rev. Dr. J. G. Hallimond, superintendent of the Bowery Mission, New York, will speak on Monday evening at 7:45 o'clock. Another speaker on that evening will be the Rev. Dr. W. Barnes Lower, pastor of the Wyncote Presbyterian Church. George W. Sanville will sing.

William H. Scott is the president of the Whosoever Mission. He will preside tomorrow afternoon. The Rev. Dr. Alexander Henry will preside this evening; Frank Leake, vice president of the mission, will preside tomorrow night, and John C. Winston will be in the chair on Monday evening.

BIDDLE BIBLE CLASS RALLY

Civic and Education Subjects to Be Discussed at Public Meeting.

The fifth in the series of civic and educational rallies, with addresses upon current matters, will take place in Holy Trinity Parish House, 217 South 20th street, on Thursday evening, at 8 o'clock. A special musical program will be given and the speakers will include the Rev. Dr. Floyd W. Tomkins, rector of Holy Trinity; William T. Tilden, ex-president of the Union League, and John W. Townsend. The meeting will be open to the public.

Reception Tendered Pastor

A reception was tendered to the Rev. and Mrs. Robert Tyson, of the Taylor Memorial M. P. Church, Seventh and Hunting Park avenue. The church and assembly room were beautifully decorated with flowers and electric ornamentation. The Rev. Tyson and his wife have accomplished great achievements in this new rising community.

TO TELL OF WORK WITH MOSLEMS IN ARABIA

Physician Wife and Daughter of Central High Man Will Wear Costumes.

Tomorrow will be Arabian Day at the Susquehanna Avenue Presbyterian Church, the Rev. R. Y. Jones, pastor. Two former Philadelphians, who are in this country on a furlough after five years in the heart of the land of Mohammed, will be the speakers. They are the Rev. E. F. Calverley and Mrs. Calverley, who is a medical missionary.

At the morning service Mrs. Calverley and her baby daughter will appear in the costumes of the Arabian women and children, and Mrs. Calverley will tell of her experiences as the only white woman among 50,000 Moslems in Kuwelt, and the first woman physician they had ever seen.

In the evening the Rev. Mr. Calverley will preach an evangelistic sermon and illustrate it with stories of his work among the Arabs.

The Rev. Mr. Calverley spent his boyhood here and was graduated from the Central High School with the class of 1902. He completed his training for the ministry in Princeton University and the Princeton Theological Seminary. Mrs. Calverly was a resident here for four years while she pursued a course of study in the Woman's Medical College from which she was graduated in 1908.

MISSIONARY AND DAUGHTER FROM ARABIA
Mrs. E. F. Calverley was first white woman among 50,000 Moslems. Her husband, the Rev. Mr. Calverley, is a Central High man.

"GOSPEL CREW" WILL CONDUCT SERVICES

Railroad Men of Y. M. C. A. at the 20th Street Methodist Church Tomorrow Afternoon.

The "Gospel Crew," an organization of railroad men active in religious work which has been organized in the Spring Garden Branch of the Philadelphia and Reading Young Men's Christian Association, will conduct services in the Twentieth Street Methodist Episcopal Church, 20th and Jefferson streets, tomorrow afternoon under the auspices of the Men's Organized Bible Class. A special program has been arranged and there will be excellent music.

Much interest in the study of the Bible is manifest among the members of the "Trail-bitters'" Bible Class in the North Branch. It has an enrolment of 60 young men, most of whom are present each Friday evening when the regular meeting takes place. The Rev. Dr. Walter B. Greenway is the teacher.

The Rev. H. W. Luckenbill, pastor of the Ninth Street Evangelical Church, will be the speaker at the North Branch men's meeting tomorrow afternoon at 4 o'clock. Mrs. C. Riday, of the Simpson Memorial Methodist Church, will be the soloist.

Members of the North Boys' Bible Classes will hold a joint celebration which formally closes the Bible study season, on Tuesday evening.

CENTRAL MEN'S MEETING.

"How Some Business Men Did Good Work," is the title of an address to be given at the 4 o'clock meeting in the Central Branch Y. M. C. A. tomorrow afternoon by the Rev. Milton H. Nichols. A special program of music will be given, including selections by the Florence Haenle String Quartet, composed of Florence Haenle, Emma Wolf, Carrie Brey and Euriel Drake. Richard E. Wilson, promoter of service, will lead the meeting and singing. The drop-in class, Thomas L. Lawton, teacher, will meet at 3 o'clock in the lobby, following 15 minutes of music.

Central Branch shop meeting speakers have been announced as follows for next week: Tuesday, the Rev. H. J. Baldwin at the Bement Miles plant; Wednesday, George Long at Packard shop; Thursday, the Rev. J. F. Behren at the William Sellers Company plant, and Friday, David Hughes at the John C. Winston Company.

A new class on blackboard illustration for Christian workers in Sunday school clubs and settlements has been organized in the Central Branch. It meets each Monday night at 8 o'clock with Miss Florence Darnell as teacher.

At the West Branch Y. M. C. A. Dr. Philip H. Moore will speak at 4 o'clock tomorrow afternoon.

Sermon for Darby Lodgemen

The Rev. David Tully, the oldest clergyman performing active pastoral duties in Pennsylvania, now pastor of the Highland Park Presbyterian Church, will preach the annual sermon, marking the 96th anniversary of the Independent Order of Odd Fellows in Darby on April 26. Orders from nearby towns will attend the services. Doctor Tully has been in pastoral work for 65 years.

TRINITY REFORMED ENDS ITS MOST SUCCESSFUL YEAR

North Philadelphia Church to Mark Dedication Anniversary.

Trinity Reformed Church, the Rev. Dr. J. M. S. Isenberg, minister, will celebrate its most successful year tomorrow when it will also observe the third anniversary of the dedication of the church at Broad and Venango streets. During the year 184 persons have been admitted to membership, almost double the normal increase. Most of these are adults, and Doctor Isenberg gives the "Billy" Sunday campaign credit for about half of them.

Since the dedication of the new church, in 1912, Doctor Isenberg has received 430 new members. The church now has an enrollment of about 1000 members, and its Sunday school is one of the leaders in the city. There are 1200 pupils in the school, of which Harry E. Paisley, treasurer of the Reading Railroad, is superintendent. Doctor Isenberg gives much credit to Mr. Paisley and other men of the school and church for the success of his work.

Tomorrow the annual thank offering will be received. In the morning the Rev. Dr. John H. Crugh, of Pittsburgh, will preach, and in the evening Walter W. Wood, general secretary of the Philadelphia Y. M. C. A., will be the speaker.

NEGRO REVIVAL TO END

Evangelist Wilbanks Will Conclude Services a Week From Tomorrow.

The Rev. Alexander Willbanks, the negro evangelist, who has conducted a successful campaign in the Varick Baptist Temple, 19th and Catharine streets, during the last seven weeks, will hold his last services each night next week. On Saturday night he will preach a sermon for a white audience. He will take for his topic at his closing services a week from tomorrow night, "The Resurrection."

During his campaign in this city the Rev. Mr. Willbanks has led 1200 men and women to profess conversion, and about double that number have taken his hand and declared their intention to lead better lives.

Local Option Rally Tomorrow

A local option rally will be held tomorrow afternoon, at 4 p. m., at the Union Methodist Episcopal Church, 20th and Diamond streets. Among the speakers will be Magistrate Robert Carson, Dr. Philip H. Moore and the Rev. Dr. H. Clay Ferguson, who will preside. Austin Miles will sing.

RELIGIOUS BREVITIES

Collector of the Port William H. Berry will on Sunday afternoon have charge of the Gospel meeting that is to be held at the Darby Theatre. He will at that time make an address on "Obedient to the Heavenly Vision." There will be a large attendance of the local patriotic and social organizations, as well as the Bible classes and the fire companies.

The Rev. Dr. Russell H. Conwell will preach at the morning and evening services in the Baptist Temple, Broad and Berks streets, tomorrow. A service for the consecration of infants will be held in the morning. Gertrude Hayden Ferneley will assist the chorus in the evening. The Rev. A. E. Harris, associate pastor, is conducting a series of Bible study meetings open to the public, on Wednesday nights.

The Rev. William Muir Auld, pastor of Calvary Presbyterian Church, will preach on "The Habitation of God" at tomorrow morning's service and in the evening on "Looking Unto Jesus." There will be a midweek service on Wednesday afternoon at 3 o'clock.

The Rev. Dr. Carl E. Grammer, rector of St. Stephen's Episcopal Church, will give a lecture on the Gospels at 4 o'clock tomorrow afternoon.

At the First Dutch Reformed Church the Rev. Dr. James I. Good will preach an historical sermon at 10:30 o'clock in the morning, and the pastor, the Rev. John D. Hicks, will be the preacher in the evening.

The Rev. Charles W. Harvey will preach in the Church of the New Jerusalem (Swedenborgian) tomorrow morning on "Purgatory" and in the evening on "Hell—What? Why? Where?"

W. K. Cooper will be the speaker at the University of Pennsylvania service in Houston Hall tomorrow afternoon at 4 o'clock. Miss Elizabeth Bonner will be the soloist.

"In Another Form" will be the subject of a sermon by the Rev. Milton Harold Nichols, pastor of the Covenant Methodist Episcopal Church, tomorrow morning, and in the evening he will preach on "Slaying Giants."

Alfred W. Martin will address the Ethical Culture Society and the public in the Broad Street Theatre tomorrow morning at 11 o'clock on "The Supreme Poem on the Philosophy of Life."

The Rev. Dr. J. Beveridge Lee, pastor of St. Paul's Presbyterian Church will preach at the morning service in his church tomorrow morning, and in the evening the preacher will be the Rev. Dr. Charles Scanlon, of Pittsburgh.

The Rev. C. E. St. John will preach in the First Unitarian Church tomorrow morning on "The Heirs of God." The service begins at 11 o'clock.

The Rev. Augustine Deoli Ohol, of Bombay, will address the Presbyterian ministers in Westminster Hall on Monday morning on "Problems of the Church in India." The Rev. Mr. Ohol is here in order that Mrs. Ohol may complete a course of study in the Woman's Medical College before returning to work for the elevation of the women of her own race.

The Rev. George Chalmers Richmond will preach tomorrow morning in St. John's Episcopal Church on "The Highest Joy," and in the evening his subject will be "Is It Possible for a Twentieth Century Man to Live as Christ Teaches?" The latter sermon will be the first in a series on "Christianity and Modern Civilization" to be given through May.

The Rev. Harry H. Crawford, pastor of the Hermon Presbyterian Church, Frankford, will begin a series of evening sermons tomorrow night entitled "Plain Sermons on Great Subjects."

Going to Send the Family to the Shore This Summer?

If so, it is high time for you to give active thought to a location. This year the demand will be unusually large and earlier than heretofore.

Whether you want a furnished apartment or cottage or board and room at any hotel or private house, Ledger Central can help you.

A special investigator is now at Atlantic City and will find what you want if Ledger Central does not have it on file.

Similar service can be rendered on other New Jersey resorts.

Tell Ledger Central about your requirements now. There is no charge.

PHILADELPHIA IS LEADER IN SUNDAY SCHOOLS OF WORLD

About 300,000 Persons Enrolled for Bible Study. Bethany Takes the Lead, With Simpson, in Kensington, Second.

Philadelphia's Sunday schools lead the world. There are more men, women and children in the local schools than in any other city, and the last year has seen a remarkable growth in their memberships. The schools also have the greatest enrolment of men of any city. There are now more than 50,000 men in the Bible classes, almost 40,000 of whom were obtained through the campaign of the Rev. George G. Dowey, organizer of Bible classes for the "Billy" Sunday campaign.

The total enrolment of the school has reached nearly 300,000 persons this year, an increase of more than 75,000 during the last two years. Besides the pupils there are about 25,000 men and women actively engaged as superintendents, teachers and in other work of the schools. This great enrolment of the Philadelphia schools contributes so heavily to the enrolment of the Pennsylvania schools that Secretary W. G. Landes, of the State association, reports that 41 per cent. of the international enrolment is in the Keystone State.

Philadelphia not only leads in the total enrolment, but it also leads the world for the number of exceptionally large schools. The Sunday school of Bethany Presbyterian Church, 22d and Bainbridge streets, of which John Wanamaker is superintendent, has almost 4000 persons on its rolls, the largest recorded by the International Sunday School Association. Associated with Mr. Wanamaker in conducting the affairs of this school are four associate superintendents. They are Robert M. Coyle, the Rev. William Graham, Alexander Gamble and F. G. Gallagher.

KENSINGTON TAKES LEAD.

The second largest school in the city and the largest of the Methodist Church is that of the Simpson Memorial Methodist Episcopal Church, Kensington avenue and Cambria street. Samuel T. Woods is superintendent of this school.

The schools of the Kensington section of the city lead from point of membership those of any other section of Philadelphia. Among the other big schools besides the Simpson in Kensington are the Siloam School, of which John Baker Tuttle is the superintendent; the East Baptist, which is supervised by Harry E. Walter, and the Summerfield Church school, of which Dr. Henry Fisher is superintendent. Mr. Baker's school has about 2000 members; there are more than 1000 in the school of the East Baptist Church, and the Summerfield School has one of the largest enrolments in the northeast.

ST. PAUL'S ONE OF BIGGEST.

Other large schools in the city include that with St. Paul's Reformed Episcopal Church, with the Rev. Dr. F. E. Dager as superintendent, which has an enrolment of more than 1500; the school of the Trinity Reformed Church, with 1200 members, in charge of H. E. Paisley as superintendent; the Tioga Presbyterian School, superintended by Allan Sutherland, having an enrolment of about 1000 persons; the Fletcher Methodist School, John M. Doran superintendent, with an enrolment of about 1400; the Cooper Memorial Methodist School, C. L. Kinsley superintendent, which has about 1200 members; the Holland Memorial Presbyterian School, Henry A. Walker superintendent, with an enrolment of about 1000; Bethany Temple Presbyterian, John Greenwell superintendent, which has more than 1600 enrolled, and the school of the Temple Lutheran Church, Howard W. Clair superintendent, with more than 1200 pupils.

RUSSIAN MUSICAL SERVICE

There will be a unique musical service tomorow afternoon at 4 o'clock in the Church of St. Luke and the Epiphany, 13th street below Spruce, in which the numbers will comprise the entire program of features of Russian music, practically all of which have been translated and transposed for use in the American church within the last year.

This is virtually a repetition of the recital of Passion music given in this church by this notable choir on the Wednesday evening of Holy Week. The Rev. David M. Steele will make an address and there will be the usual instrumental features of organ, harp and violin.

ARCHBISHOP TO OFFICIATE AT CORNERSTONE LAYING

Silver Jubilee of St. Bonaventura Parish and Flag-raising Tomorrow Also.

Several events of special interest to Catholics will take place in Philadelphia tomorrow. Among the most important will be the laying of the cornerstone of the new chapel at Oak Lane for the Carmelite nuns, the silver jubilee observance of the parish of St. Bonaventura, 9th and Cambria streets, and a flag-raising ceremony at the parish school of the Italian congregation of Our Lady of the Angels, at 51st street and Lancaster avenue. The latter service will take place at 4 o'clock in the afternoon.

The original plans were to lay the cornerstone for the beautiful new Carmelite chapel in Oak Lane in December, but a storm on that day caused a postponement until tomorrow. Archbishop Prendergast will officiate at the ceremonies, which are scheduled to begin at 4 o'clock in the afternoon.

The jubilee services of St. Bonaventura's parish will begin at 10:45 o'clock in the morning, when Archbishop Prendergast will preside and Bishop McCort will celebrate Pontifical Mass. The sermon on this occasion will be preached by the Rev. Henry Stommel, rector of St. Alphonsus' Church, which organized St. Bonaventura's. In the evening there will be Solemn Vespers, at which the Rev. Theodore Hammeke, rector of St. Ignatius' parish, will preach. Father Hubert Hammeke, rector of St. Bonaventura's, is a brother to the preacher for the Solemn Vespers service. He will be given a reception on Monday evening in honor of his pastorate at St. Bonaventura's.

RELIGIOUS NOTICES

Methodist Episcopal

CHURCH OF THE COVENANT
Spruce and Eighteenth sts.
MILTON HAROLD NICHOLS, Minister.
10:30—WORSHIP AND SERMON, "IN ANOTHER FORM."
7:45—BRIGHT, POPULAR SERVICE. HEARTY SINGING. SERMON THEME, "SLAYING GIANTS."
A Cordial Welcome to Strangers.

New Jerusalem (Swedenborgian)

"HELL: WHAT? WHY? WHERE?" Lecture by Rev. Charles W. Harvey in the Church of the New Jerusalem, 22d and Chestnut sts., Sunday evening at 8 o'clock. Special music. No collection.

"PURGATORY" is the subject of the morning's Sermon, by the pastor. Services at 11 o'clock. Sunday School at 9:30. All seats are free. Everybody is welcome.

Presbyterian

ARCH ST. CHURCH, 18th and Arch.
Rev. CLARENCE EDWARD MACARTNEY.
10:45—"One of Life's Forgotten Rules."
7:30—Organ Recital.
8:00—"Life's Greatest Victory."
12:00 m.—Men's Class, taught by Prof. J. W. Patton.

GREEN HILL, Girard ave. above 16th.—Preaching at 10:30 and 7:45. Music under direction of Mr. John Dyson, organist. Bible Class, 2:30.

HOPE, 33d and Wharton sts. Minister, Rev. J. GRAY BOLTON, D. D. Rev. WILLIAM TAYLOR CALDWELL, Assistant. 10:45 a. m., Rev. Mr. Caldwell will preach. 7:45 p. m., Dr. Bolton. Subject, "Jesus the Just Judge."

ST. PAUL PRESBYTERIAN CHURCH
Baltimore ave., corner 50th st.
Rev. J. BEVERIDGE LEE, D. D., Minister.
10:45 a. m.—Public Worship. Sermon by Dr. Lee.
2:30 p. m.—Graded Bible School.
7:45 p. m.—Evening Worship. Sermon by Rev. Charles Scanlon, D. D., of Pittsburgh.
Solo quartet choir morning and evening. All seats free at all services.

Protestant Episcopal

CHURCH OF THE HOLY APOSTLES
21ST AND CHRISTIAN STS.
Rev. GEORGE HERBERT TOOP, B. D., Rector.
9:00 a. m.—Holy Communion.
10:30 a. m.—Morning Prayer and Sermon.
2:30 p. m.—Sunday School and Bible Classes.
7:30 p. m.—Evening Prayer and Sermon.

OLD ST. JOHN'S, Brown below 3d—Dr. Richmond preaches tomorrow, 10:30 and 7:45.

PARISH OF ST. LUKE AND THE EPIPHANY
13th St. below Spruce.
REV. DAVID M. STEELE, Rector.
8 a. m.—Holy Communion.
10 a. m.—Sunday School.
11 a. m.—Morning Prayer and Sermon.
4 p. m.—Service of Russian music. Organ, harp and violin prelude, interlude and postlude. The Rector will preach.

EPIPHANY CHAPEL
17th and Summer Streets.
8 a. m.—Holy Communion.
11 a. m.—Morning Prayer and Sermon.
2:45 p. m.—Sunday School.
8 p. m.—Evening prayer and Address. Rev. W. Arthur Warner will preach.

ST. MARK'S CHURCH
16th and Locust sts.
The Rev. ELLIOT WHITE, Rector.
SUNDAY.
7 and 8—Holy Communion.
10:30—Matins.
11—Choral Eucharist.
4—Choral Evensong, with short address and Anthem, followed by Organ Recital.
The Rector will preach on Sunday at 11 a. m.
WEEKDAY SERVICES
7, 7:45 and 9 a. m. and 5 p. m.
The Litany will be said and intercessions for peace made on Wednesdays and Fridays at 12 m.
Thursdays and Saints' Days additional celebration, 9:30 a. m.

ST. STEPHEN'S CHURCH
10th st. above Chestnut st.
Rev. CARL E. GRAMMER, S. T. D., Rector.
Sunday Services, 10:15 a. m., Holy Communion; 11 a. m., morning prayer and sermon; 4 p. m., evening prayer and address.
In the afternoon the Rector is giving a course of lectures on the "Gospels."
The Rector will preach at both services.
Henry Gordon Thunder, Organist.

Reformed

FIRST N. A., 15th and Dauphin. Rev. JOHN D. HICKS, Pastor. 8 p. m. Sunday School, 2:30. Rev. James I. Good, D. D., Historical sermon, 10:30 a. m.

Reformed Episcopal

OUR REDEEMER, 16th and Oxford—Dr. Barnett. 10:30, 2:30 and 8. Evening, "The Future Makes Cowards of Us All."

Swedenborgian

SEE NEW JERUSALEM

Unitarian

FIRST UNITARIAN CHURCH, 2125 Chestnut st. Rev. C. E. ST. JOHN, Minister. 10 a. m.—Sunday School. Children and adults invited. 11 a. m.—The minister will preach on "The Heirs of God."

GIRARD AVE. (1520).—10:45. Mr. Bernard Newman, "Community Responsibility for Social Endeavors." 7:45, Rev. T. W. Ilman, "Spiritual Ditto of Religious Liberals."

University of Pennsylvania

VESPER SERVICE, 4:30 o'clock, Houston Hall. Address by W. K. Cooper, of Washington. Soloist, Miss Elizabeth Bonner.

Young Men's Christian Association

REV. MILTON H. NICHOLS in address at Men's Meeting, 4 p. m., in auditorium. Special music by Florence Haenle String Quartet. Drop in Class, 3 p. m., in lobby. Strangers specially welcome. Music and good lesson.

BENEVOLENT ASSOCIATIONS

THE SALVATION ARMY, Inc.
Philadelphia Headquarters, Colonial Trust Building, 13th and Market.
Colonel R. E. Holz in command.
Telephones: Bell, Walnut 3738-4. Keystone, Race 6423 A.

RELIGIOUS NOTICES

Baptist

BAPTIST TEMPLE, Broad and Berks.
Russell H. Conwell will preach.
Morning, 10:30. Bible School, 2:30. Evg., 7:45.
GERTRUDE HAYDEN FERNELEY will assist in the evening. Organ Recital, 7:15. Wm. Powell Twaddell, M. D.

CHESTNUT STREET BAPTIST CHURCH
Chestnut st. west of 40th.
GEORGE D. ADAMS, D. D., Pastor.
9:45—Brotherhood of A. and P.
10:30 a. m.—Worship and Sermon by Pastor.
2:30 p. m.—Bible School and Men's Bible Union.
7:45 p. m.—Worship and Sermon by Pastor.

Brethren

FIRST CHURCH OF THE BRETHREN (Dunker). Cor. Carlisle and Dauphin sts. Preaching—10:30 a. m. and 7:45 p. m. Sunday School—2:30 p. m. Prayer Meeting each Wednesday evening.

Disciples of Christ

THIRD CHRISTIAN CHURCH
Lancaster ave., Rolly and Aspen sts.
T. E. WINTER, Pastor. 10:45, 2:30, 7, 8.

Drexel Biddle Bible Classes

DREXEL BIDDLE BIBLE CLASSES

Welcome to our civic rally in Holy Trinity Parish House, 217 South 20th st., on Thursday night. Speakers, Rev. Dr. Tomkins, Hon. William T. Tilden and John W. Townsend. No collection or cards of admission. Come.

Ethical Culture

MR. ALFRED W. MARTIN on "The Supreme Poem on the Philosophy of Light," Broad Street Theatre, 11 a. m.

Franklin Home

FFRANKLIN HOME FOR THE REFORMATION OF INEBRIATES, 911-13 Locust st.—Sunday, 8 p. m. Services conducted by Rev. W. C. Alexander.

Lutheran

MESSIAH LUTHERAN
"The Friendly Church,"
16th and Jefferson sts.
DANIEL E. WEIGLE, Pastor.
Will preach, 10:30 and 7:45.
At the evening service orchestra, organ and revival hymns.

TABERNACLE, 60th and Spruce—Wm. J. Miller, Jr., 10:45, 7:45. S. S., 2:30 p. m.

HELL: WHAT? WHY? WHERE?

What the New Christian Church has to say on this important subject.

SUNDAY EVENING, APRIL 18th, 1915, AT EIGHT O'CLOCK

By the REV. CHARLES W. HARVEY

In the Church of the New Jerusalem, 22d and Chestnut Sts.

Everyone Welcome. Special Music. No Collection.

To follow: Sunday, April 25: "The Lord's Second Coming, When and How?"

The "Billy" Sunday Bible Class

CENTRAL TRUTH OF TOMORROW'S LESSON

(April 18, 1915—International Series—23d Psalm.)

Followship and Fellowship

By GEORGE G. DOWEY

Happy is the man who can sing this psalm of psalms from the depths of his heart. In childhood we memorized it, along with Lincoln's Gettysburg speech, as one of the classic gems of literature. In manhood we are challenged to make its philosophy the rule of our lives—it is the philosophy of faith in an unseen God.

This psalm was written by David, a man whose life experiences were more varied than the winds. He soared to the greatest heights of regal splendor and achievement and spiritual ecstasy; he sank to the deepest depths of despair—sin, sorrow, poverty, persecution, faithless friends, were all his lot. He ran the full gamut from shepherd's staff to kingly sceptre; he had more experiences than the average life is allowed. And out of this great heart of experience comes this matchless song of faith in an unseen but unfailing Jehovah.

The central truth is in the first verse—"The Lord is my shepherd; I shall not want." A shepherd is one to be followed by the sheep; the sheep then will be "followed" by the shepherd. All that this fellowship of the shepherd implies is enumerated in the rest of the psalm. It means provision, guidance, protection, comfort, all the human needs for time and eternity supplied. But the shepherd's fellowship is conditioned upon the sheep's followship.

Sometimes it means to follow down into death's dark valley of trial, where the "green pastures and still waters" are not seen, where there is no "prepared table of plenty," and where the angels of "goodness and mercy" seem so far away. Soul, can you sing in this dark valley "The Lord is my Shepherd"?

We once knew of a man who, in direst poverty of earthly goods—coal-bin, purse and bread box empty, and without prospect of human aid—sang sweetly "The Lord is my Shepherd; I shall not want." He was a problem to well-fed infidels around him. He enjoyed an experience of fellowship unknown to them.