BRIDAL PARTY FOR THE DALE-HART NUPTIALS SELECTED

Mrs. Ernest du Pont Will Be Matron of Honor—Invitations Are Out for "At Home" to Introduce Miss Graham

AT the wedding of Miss Pauline Hart and Mr. Edward Crathorne Dale the attendants will include Mrs. Ernest du Pont, who will be matron of honor, and the two little flower girls will be Miss Evelyn Drayton and Miss Laura Harding.

Mr. Dale will have for best man Mr. Hermann A. Denckla, and his ushers will include Dr. Arthur Newlin, Mr. John Strawbridge, Mr. Walter Lippincott, Mr. Arthur H. Brockie, Mr. Albert P. Gerhard, Dr. Frederick Fraley, Mr. George L. Justice, Mr. Harry Maybin Hart, Dr. John M. Cruice and Mr. Charles West Churchman.

The wedding will take place in St. George-by-the-River, Rumson, N. J., at 1 o'clock on Tuesday, October 12, and will be followed by a reception at the home of Miss Hart's cousins, Mr. and Mrs. J. Horace Harding.

Mr. and Mrs. Howard Spencer Graham have issued invitations for a large "at home" on Wednesday, October 13, from 4 until 7 o'clock, at their home on West Chestnut avenue, Chestnut Hill, to introduce their daughter, Miss Maria Thayer Graham. The card of Mr. Howard Spencer Graham, Jr., is inclosed.

Mr. and Mrs. Henry Belin, Jr., of Scranton, have issued invitations for the marriage of Miss Alice Belin to Mr. Samuel du Pont, of Wilmington, which will take place on Wednesday, October 6, at the home of the bride's brother, Mr. Lammot Belin, 400 Park avenue, New York. Only the immediate families have been invited.

Miss Margaret Denniston, of School House lane, will give a matinee theatre party on Thursday, October 7, in honor of Miss Ethel Marriot Jones and the feminine members of her bridal party, including Miss Mary Carroll Hodge, Miss L. Casper Wister, Mrs. Aubrey Houston, Miss Elizabeth Jackson, of Boston; Miss Helena Gosling, of Bermuda; Miss Edith Gorham, Mrs. D. English Dallam, Jr. The party will be entertained at tea at the Bellevue-Stratford after the theatre.

Mrs. Clarence Wyatt Bispham and her daughters, Miss Sophy Heberton Bispham and Miss Margaretta W. Bispham, who have been at their cottage in Ocean City, will arrive at their city home, 4220 Pine street, on Thursday afternoon. Miss Margaretta Bispham will be among the debutantes of the season, but has not made any plans for a formal coming out. She will attend the debutante affairs, however. The Rev. Clarence Bispham arrived in the city on Monday.

Mr. and Mrs. Charles A. Munn, who are the guests of Mrs. George D. Widener and George D. Widener, Jr., at Miramar, Newport, were guests of honor at a dinner on Monday evening, followed by dancing, given by their hostess.

Mr. and Mrs. Henry Paul Brown, Jr., who have been spending the summer at Druim Moir, the home of Mr. and Mrs. Samuel Frederick Houston, have returned to their home, 1523 Locust street. Mr. and Mrs. Houston and Miss Charlotte Harding Brown will return to town on Friday of this week.

Along the Main Line

OVERBROOK—Mr. and Mrs. George Wentworth Carr and Miss Eleanor Carr have returned to their home, 6435 Overbrook avenue, from an extensive tour of the West. They returned by way of the Canadian Pacific route. Miss Carr, who graduated from Miss Wright's School, at Bryn Mawr, in the spring, will not make her debut this year but instead will study art.

Miss Dora Gibb, who has been the guest of Mrs. John S. Gustine, Jr., at her home on Woodbine avenue, will return to Trenton today.

NARBERTH.—Mrs. David Smith will entertain at bridge this afternoon at her home on Dudley avenue. Her guests will include Mrs. H. D. Archibald, Mrs. Frank Bush, Mrs. William G. Nelson, Jr., Mrs. Mary Wilson, Mrs. A. B. Detwiler, Mrs. Florence Garnett and Mrs. Edward Sterne.

ARDMORE.—Mr. and Mrs. Howard Butcher, Jr., have closed Bird's Nest Camp, Westerly, R. I., and opened their home, Llanfair and Wistar roads.

Mrs. Alexander Sellers and family, of Glen road, will return Saturday from Maine, where they spent the summer.

Mr. and Mrs. Harry L. Jefferys have closed their summer home, Somma Riva, East Hampton, L. I., and are now at their home on Valley road.

Bala-Cynwyd

Mr. and Mrs. George E. Snyder, of Bala, have closed their Chelsea cottage, and are now at their home on Bryn Mawr avenue.

Mr. and Mrs. Watson Malone, of Bala, and Mr. Malone's mother, Mrs. C. C. Malone, have returned from Ventnor, where they spent the summer at their cottage. Miss Elizabeth Malone, who is still in Ventnor, will return to Bala the early part of next month.

Mr. and Mrs. Joseph V. Little and family, of Bryn Mawr avenue, will open their Bala home today, after spending the summer at Avalon.

Mrs. and Mrs. Aloysius Jones, of Llanfair road, Cynwyd, have returned from Cape May, where they passed the summer at their cottage.

Chestnut Hill

Mr. Charles A. Potter, of Evergreen and Prospect avenues, has returned from the shore and is rapidly recovering from a severe attack of rheumatic fever. Mrs. Potter and Mrs. Dorothy Potter will go to New York today on a shopping tour and while there will be given several entertainments, including a dinner and theatre party.

Miss Catherine Robinson, daughter of Mrs. Alexander Robinson, of 326 Mermaid lane, is in Chelsea spending part of September. Miss Robinson will make her debut later in the winter.

Mrs. John H. Whitaker, of Norwood avenue, has returned to her home from a summer spent in Ohio.

Germantown

Miss Caroline Reed, daughter of Mrs. S. Hamil Horne, of Wayne, has gone to Smith College for the winter.

Mr. and Mrs. William Duffield, of 6340 Germantown avenue, are entertaining Mr. Samuel Landis, of Houston, Tex.

Mr. and Mrs. George Wulfkin, of 115 East Coulter street, have returned from a short stay at Atlantic City.

Mr. and Mrs. Joseph Hayes, of 108 East Price street, have returned from their cottage at Ocean City, where they spent the summer months.

Along the Reading

Mr. and Mrs. John Bremer Miller, of Oak Lane, are spending September at the Seaside Hotel, Atlantic City.

Mr. and Mrs. William Howard, of Abington, have as their guest for several weeks Mr. and Mrs. Millard Hines, of Petersburg, Va.

Mrs. William Nice, Jr., of The Thistle, Spring avenue, Elkins Park, has returned to her home after spending several weeks in Maine with her daughter, Miss Kathrine Nice.

Mr. William C. Walton, of 6607 North 13th street, Oak Lane, has issued cards for the marriage of his sister, Miss Valeria Walton, to Mr. Charles Morgan Woods, on Wednesday evening, October 6, at 7 o'clock, at the Oak Lane Presbyterian Church. Mr. Woods and his bride will be at home after November 15, at the Chatsworth, New York.

West Philadelphia

Dr. and Mrs. E. L. Vansant and their daughters, Miss Eugenia Vansant, Miss Louise Vansant and Miss Eleanor Vansant and son, Mr. Charles Vansant, have closed their cottage at Cape May and returned to their home, 4038 Spruce street.

Miss Louise G. Green, of 244 South 45th street, whose wedding to Mr. Herbert Day Wiler will be an event of the early autumn, will be the guest of honor at a luncheon to be given next Saturday afternoon by Miss Adelaide R. Conly at her home in Oak Lane.

Miss Nan Ehinger, of 42 South 52d street, has returned from Colorado, where her parents have taken up permanent residence. Miss Ehinger is widely known and popular in the younger set of the western section of the city.

Miss Marie Hogan, of 5109 Market street, has returned from Wildwood.

The betrothal of Miss Ida Mae Robertson, 5909 Thompson street, to Mr. T. Everett Biddle, of 5907 Thompson street, has been announced.

South Philadelphia

Mrs. George Yocum and her son, of 1844 South 23d street, is at home after a nine weeks' stay with relatives at the Barclay Farms, Rosemont.

Mr. Charles Colbert and Miss L. Birsbrom, of South 16th street, have just returned from a trip of two weeks at Atlantic City.

Mr. Frank Callahan, his wife and daughter, of 15th street below Wolf street, have returned after spending the summer in their country home at Haddonfield.

The marriage of Miss Frances Kinsella and Mr. Henry F. Wallens was solemnized in St. Anthony's Church on Wednesday, September 8. The ceremony was performed and the nuptial mass celebrated by the Rev. Thomas L. Gaffney. Miss Catherine Kinsella was the bridesmaid and Mr. Richard Kinsella best man. A reception was held at the home of the bride's parents, 2407 Wharton street. After a short visit to Atlantic City, the couple will make their home at 1419 Etting street.

Northeast Philadelphia

Mrs. Henry E. Strathman, of 2434 North 6th street, and her daughter, Miss Emma Strathman, who is prominently identified with local social activities, are back in town from a summer at Wildwood.

A group of younger men of the northeast who are interested in nature studies left the latter part of last week for a hike through New Hampshire and Vermont. They will return to the city the latter part of October. Most of them are graduates of the C. H. S. They are Mr. Conrad Boley, Mr. Emlyn Sholler, Mr. Linnard L. Riler, Mr. Charles H. Schaefer, Jr., Mr. Curth Behrendts, Mr. Henry E. Strathman, Jr. The party will be met at Bretton Woods by Mr. George McCay, Jr., Mr. Jacob Grauer and Harry Weber, also of this city, who will join the hike.

Tioga

Miss Esther Virginia Fricke, of 1043 West Tioga street, who is prominently identified with the musical, athletic and dancing set, is back in town after a delightful trip to several coast resorts. Miss Fricke is one of the most charming of the younger set in the Tioga.

Mr. and Mrs. Solomon Selig closed their Ventnor cottage last week and returned to their Tioga home, 1417 West Erie avenue.

Notices for the Society page will be accepted and printed in the Evening Ledger, but all such notices must be written on one side of the paper, must be signed in full, with full address, and when possible telephone number must be given.

Send all such communications to "Society Editor," Evening Ledger, 606 Chestnut street.

Unless these requirements are carried out so that verification may be possible, the notice will not be published.

MISS IDA MAE ROBERTSON
Whose engagement to Mr. T. Everett Biddle, of West Philadelphia, has been announced.

BIRTHDAY CELEBRATION TAKES FORM OF WATERMELON PARTY

Miss Edna Beck Is Guest at Affair Given by Parents. Miss Mary J. Lewis Hostess at Successful Reception

A WATERMELON party was given last week by Mr. and Mrs. John Beck at their home, 1028 Wolf street, in honor of the birthday anniversary of their daughter, Miss Edna . Beck. Among those present were Miss Ruth Dennerl, Miss Anna Baun, Miss Marie Gaus, Miss Sara Campbell, Miss Helen Murphea, Mr. George Rapp, Mr. Edward B. Walker, Mr. Harold Walker, Mr. Herman Ender, Mr. Harry Ott, Mr. Joseph Barth, Mr. John Hall, Mr. William Smith, Mr. Russell Rosenberg and Mr. Dewey Ahrens.

Extensive plans are being developed by the members of the Stenton Improvement Association for their autumn carnival, to be held on Friday evening, October 1, and Saturday afternoon and evening, October 2, on Courtland street, from 16th to 18th. There will be 600 feet of electric lighting and the booths will be decorated with flags, bunting and autumn flowers. Special features of the entertainment will be the Dutch kitchen, where supper will be served; orange trees and a Kelly slide. The musical program will include selections by a band and also a hurdy-gurdy. The officers of the association are: President, Mr. Charles Cobb Van Riper, vice president, Mr. Harry Gehman; secretary, Mr. Frank F. Laughlin; financial secretary, Mr. Robert T. Weir, and treasurer, Mr. Samuel E. Holmes.

Mrs. William C. Cunningham, who is in charge of the fete, will be assisted by Mrs. Charles Cobb Van Riper, Mrs. Samuel E. Holmes, Mrs. Frank F. Laughlin, Mrs. Harry Gehman, Mrs. Robert T. Weir, Mrs. Franks, Mrs. Harold, Mrs. William H. B. Shocker, Mrs. Oscar R. Strome, Mrs. Albert Jarvis, Mrs. J. Gobin Cranage, Mrs. George A. Spoerhase, Miss Helen Robinson, Miss Edith Rumpel and Miss Clara Burdick.

Miss Mary J. Lewis entertained at her home, 3206 York street, on Sunday evening. The guests included Miss Katherine Ryder, Miss Daisy Wilensky, Miss Yeta Malis, Miss Jeanette Schellinger, Miss Ida Cohen, Miss Mollie Keen, Miss Dorothy Neff, Miss Pauline Neff, Miss Elizabeth Neff, Mr. David Matosky, Mr. Philip Herman, Mr. Morris Spektor, Mr. Herman Gottes, Mr. Morris Katzen, Mr. Harry Morris, Mr. Harry Davis, Mr. Arthur Lewis, Mr. Benjamin Lewis and Mr. Joseph Lewis.

Lansdowne

Dr. and Mrs. W. H. Dillen, of 32 Linden avenue, are receiving congratulations on the birth of a son.

Mrs. F. G. Dunn, of Baltimore, is visiting Mrs. John V. Loughney, of La Crosse avenue.

Mr. and Mrs. Edward McGinley, of West Greenwood avenue, are receiving congratulations on the birth of a daughter.

Roxborough

Miss Jessie Wallace, of Sumac street, is spending the early fall in Cleveland, O.

Mr. and Mrs. Gordon Stafford have returned from Asbury Park to their home on Sumac street, Wissahickon.

Mr. and Mrs. John Thompson, of Sumac street, are spending September at their cottage in Wildwood.

Suffrage Events Today

EQUAL FRANCHISE SOCIETY.

Noonday meeting at Standard Roller Bearing Company, 50th and Merion streets. Speaker, Miss Bertha Sapovits.

Noonday meeting at Kramer's Mill, 3d and York streets. Speaker, Miss Anna McCue.

8:30 p. m.—Meeting at 16th and Christian streets. Speakers, Miss Bertha Sapovits and George C. Small.

8:30 p. m.—Meeting at Germantown avenue and Berks street. Speaker, Miss Anna McCue.

8:30 p. m.—Meeting at 5th and Wolf streets. Speaker, Samuel Moyerman.

WOMAN SUFFRAGE PARTY.

8 p. m.—Meeting at Passyunk avenue, east of 12th street. Speaker, Mrs. Albert Wood.

8 p. m.—Meeting at Marshall street and Girard avenue. Speakers, Miss Anna MacFarland and Graham Woodward.

8 p. m.—Meeting at Germantown and Hunting Park avenues. Speakers, Miss Jane Myer, Miss Sara D. Chambers and H. J. Nelson.

8 p. m.—Meeting at Broad street and Fairmount avenue. Speakers, Miss M. C. Engard and Mrs. William Derr.

8 p. m.—Meeting at 22d and South streets. Speakers, Miss C. Sisley and Mrs. Phil. E. Hughes.

8:30 p. m.—Meeting at 33d and Diamond streets. Speakers, Miss Estelle Russel and Miss Ida Turner.

MISS FRANCES HATTIE PALMER
Daughter of Mr. and Mrs. Frank H. Palmer, whose marriage to Mr. Anthony F. Papouschek, of Olney, will take place today.

BRYN MAWR HORSE SHOW
BRYN MAWR HOUND SHOW
September 27-28-29-30
October 1 and 2

DANCING
STUDENTS' CHAPTER
PARK and SUSQUEHANNA AVES.
OPENING RECEPTION—SAT., SEPT. 25
Beginners' Classes—Mondays & Wednesdays.
ASSEMBLIES EVERY SATURDAY EVG.

ENGLE-YOUNG NUPTIALS WILL TAKE PLACE TONIGHT

Daughter of Mrs. L. S. Young Will Become the Bride of Mr. Aaron Charles Engle—Attractive Wedding in Rosemont—Other Marriages

THIS evening at 8 o'clock the marriage of Miss Clara Louise Young, daughter of Mrs. L. S. Young, of 5316 Germantown avenue, and Mr. Aaron Charles Engle, will take place in the Trinity Lutheran Church, Germantown avenue and Queen lane. The Rev. Luther De Yoe, D. D., will officiate, assisted by the Rev. William Barnes Lower, of Wyncote.

Miss Young, who will be given in marriage by her guardian, Mr. Edward A. Weigand, will wear a gown of white lace over satin, her tulle veil will have a coronet of orange blossoms and she will carry lilies of the valley. Mrs. C. H. Kruse, who will act as matron of honor, will be gowned in pink chiffon over pale blue crepe de chine, and will carry pink roses. The bridesmaids will include Miss Florence Benninghoff, Mrs. Walter Spenser, Miss Caroline Piersol, who will wear pink and blue dresses made of crepe de chine and satin combined. They will carry arm bouquets of pink roses.

There will be two flower girls, Miss Louise Young and Miss Emily Reiger, whose white lingerie dresses will be finished with pink sashes. They will carry baskets filled with pink roses. Mr. Engle will have as best man Mr. John Lehman, and the ushers will include Mr. Charles Young, Mr. Harry Young, Mr. John Young, all brothers of the bride. Immediately following the ceremony a reception will be held in the church parlors which have just been completed. About 300 guests will attend. After a wedding trip, Mr. and Mrs. Engle will be at home at 5541 Crowson street, Germantown.

WACK—KIRSCH.

A very pretty wedding will take place this evening at 6 o'clock in the Church of St. Thomas, Villanova, when Miss Mary Kirsch, daughter of Mr. and Mrs. Joseph Kirsch, of Rosemont, will become the bride of Dr. Norman A. Wack, of Wayne. The bride, who will be given in marriage by her oldest brother, Mr. James Kirsch, will wear a lovely gown of white crepe meteor and a tulle veil; she will carry a shower bouquet of lilies of the valley and white roses.

The maid of honor will be Miss Rose Kirsch, sister of the bride. Her gown will be pink and white taffeta and she will carry pink roses.

The bride's niece, Miss Rita Kirsch, will act as flower girl. She will wear a dainty white frock and carry a basket filled with pink roses.

Doctor Wack will be attended by his brother, Mr. John Wack, as best man, and the ushers will be another brother, Mr. Daniel A. Wack, and Mr. Ignatius Kirsch, Mr. Thomas Kirsch and Mr. Edward Kirsch, brothers of the bride.

Following the ceremony a small reception will be held at the home of the bride, after which Doctor and Mrs. Wack will leave for their wedding trip, and upon their return will live on Bellevue avenue, Wayne, where they will be at home after November 15.

KERWIN-FARRAHER.

An interesting wedding will take place this afternoon in St. Stephen's Catholic Church, Broad and Butler streets, when Miss Adelaide M. Farraher, daughter of Mr. and Mrs. Thomas O'Neill, of 3830 North 13th street, will be given in marriage by her father to Mr. Eugene H. Kerwin, of Washington, D. C. The bride's cousins, the Rev. Patrick Temple and the Rev. Thomas Temple, of New York, will officiate at the ceremony and will be assisted by the rector, the Rev. John F. McQuade. The bride will wear her traveling suit of dark-blue chiffon broadcloth, trimmed with sable, and a black velvet hat, trimmed with a bird of paradise. Mrs. Amanda Richmond will attend her sister as matron of honor. The bridegroom will have for best man Mr. Frank Cluley.

WAGNER—ALTVATER.

The marriage of Miss Anna Altvater, daughter of Mr. and Mrs. Carl Altvater, of 1139 Rising Sun lane, to Mr. August P. Wagner, Jr., will be solemnized this afternoon at 2 o'clock in the Muhlenberg Memorial Evangelical Lutheran Church, Jerome and Ruscomb streets, by the pastor, the Rev. Jerome M. Guss. The bride's father will give her in marriage. She will wear a traveling suit of dark blue, with a dark-blue velvet hat. Miss Mary Altvater will be her sister's bridesmaid, and Mr. Wagner will have his brother, Mr. Ferdinand Wagner, for best man. Upon their return from an extended honeymoon trip, Mr. and Mrs. Wagner will live in Tioga.

GARRITY-McVEIGH.

The marriage of Miss Margaret McVeigh and Mr. Hugh J. Garrity took place last Wednesday in the Church of the Epiphany, 11th and Jackson streets. The Rev. Father M. J. Corley officiated. A supper and a reception followed at the home of the bride's sister, Mrs. Harry Ulrich, 2412 South 13th street.

The bride wore a beautiful gown of white satin trimmed with lace and pearls and finished with a court train. She carried a shower bouquet of bride roses and lilies of the valley. Miss Mae Horn attended as the maid of honor. She was gowned in pink silk faille and a picture hat of the same shade, and carried a shower bouquet of pink roses. Mr. Joseph Garrity attended as best man. On the return from their wedding trip Mr. and Mrs. Garrity will be at home after October 1 at 2844 Albert street.

PAPOUSCHEK-PALMER.

The marriage of Miss Frances Hattie Palmer, daughter of Mr. and Mrs. Frank H. Palmer, of 400 North 8th street, and Mr. Anthony J. Papouschek took place today. The bride, who was given in marriage by her father, was attended by Miss Anna Vaser as bridesmaid, while the bridegroom had for best man Mr. Joseph Bosek. On their return from their wedding trip Mr. and Mrs. Papouschek will be at home after October 1, at 400 North 5th street.

Schools and Colleges

Book-keeping
Bookkeeping, Accounting and Finance are taught after a thoroughly practical plan. We will gladly explain.
Ask for Catalog T-33.
Phone Diamond 631
TEMPLE UNIVERSITY
Broad St., below Berks
Philadelphia.

SCHOOL OF ENGINEERING
THIS IS REGISTRATION WEEK
Practical Courses for Employed Men.
Y. M. C. A. 1421 Arch St.
CHEMISTRY—four years. Includes —General and Analytical Chemistry, Physics and Mathematics. Opportunity is given for specialization in iron and steel, paints and varnish, dyeing, bleaching and other industrial lines.
MECHANICAL DRAUGHTING — Three years—including Mathematics, Machine Design, and Elements of Strength of Materials, other Technical Courses, Principles of Engineering, Applied Electricity, Architectural Drawing, Estimating, Architectural Engineering. 100 other courses. Excellent facilities for laboratory and draughting room work. Positions secured. Send for catalog, stating your interest.
CENTRAL EDUCATIONAL INSTITUTE

University of Pennsylvania
WHARTON SCHOOL OF FINANCE AND COMMERCE
Offers Evening Courses
Registration evenings, except Saturday, 7 to 9, Sept. 13 to 24. Sessions begin Sept. 24.
LOGAN HALL, 36th AND WOODLAND AVE.

Germantown Friends School
OPENS 9 MO. 21ST AT 8:45 A. M.
STANLEY R. YARNALL, Principal.

PREPARATION FOR ANY COLLEGE, ANY COURSE
BROWN PREPARATORY
BROAD AND CHERRY STREETS

PALMS BUSINESS COLLEGE
Thirty years at 17th and Chestnut Streets
Business, Shorthand and Secretarial Courses.

The William Penn Charter School
EIGHT SOUTH TWELFTH STREET
227th Year Opens September 28th.

STORY-TELLING
Oral expression, stage art. Day and evening.
EMILIE KRIDER NORRIS, 1714 Chestnut.

SPRING GARDEN INSTITUTE, PHILA.
ART—MECHANICS—ELECTRICITY
Night Schools Write for Booklet

W. P. C. S. Shorthand & Business Courses
60th and Girard Ave.

MARY BREVARD ROBERTS, 118 N. 19th st.
Elocution; Voice; day and evening classes.

BANKS BUSINESS COLLEGE
Advises Parents Without Charge
Do you really know what is best for your boy or girl to do in order to be self-supporting? Would you take enough interest to find out without obligating yourself? We can tell you.
Telephone: Lombard 1296-1297
POSITIONS POSITIVELY GUARANTEED OR MONEY REFUNDED
Day School. Night School. Enter any time.
E. M. Hull, A.M., Pd.D., President, Lafayette Building, Philadelphia.
After October 1st, Penn Mutual Building

FRIENDS' CENTRAL SCHOOL
prepares pupils for any American College.
It is the High School of the Friends' Educational System which, in 11 years, covers the same course of study that requires 12 years in the Public and most other schools.
Write for Year Book explaining the Friends' system from Kindergarten to College.
WM. ELMER BARRETT, Principal
16TH AND RACE STS., PHILADELPHIA
ELEMENTARY SCHOOLS—
15th and Race Sts.
35th St. and Lancaster Ave.
17th St. and Girard Ave.
Greene St., Germantown.

YOUR SON AND DAUGHTER
Are they both prepared to earn their own living if necessary? Why not enroll them at once for a practical business education (at either day or night school?
STRAYER'S BusinessCollege
801-807 Chestnut St., Phila.

Wanamaker Institute
28D & WALNUT STS., OPENED SEPT. 20.
Courses per term (30 wks.), $6.00. Algebra, Art Needlework, Cooking, Drawing, Dressmaking, English, French, Geometry, German, Italian, Latin, Mech. Draw'g, Millinery, Plan Read'g & Estimat'g, Spanish, Telegraphy, $7; Business Arith., $8; Architectural Draw'g, Banjo, B'k'g, Guitar, Mand'n, Paint'g (China, Oil, Water Color), Pen'ship & Cor'pond., Pub. School, Violin, $9; Garment Cut'g, Sten'phy & Typew'g, $10; Vocal Lessons, $12; Combined Bookkeep'g, Stenography & Typewriting, $15; Piano, Afternoon & Eve. Write for Catalog F.

The Phillips Brooks School
Boys' school, opposite Clark Park. Athletic field adj'ng bldg. Large full-equipped gymnasium. Experienced teachers. Year Book. Howard S. Eitzel, Hdm. 4224 Baltimore ave.

Palmer Business School
Shorthand, Typewriting, Bookkeeping, English, day and night sessions. Send for catalog. Mercantile Library Bldg., 10th above Chestnut.
JAMES F. WILLIS Tutors Boys Especially | 1427 Euclid Ave.

Neff College
teaches Public Speaking, Salesmanship, Elocution and Dramatic Art, Authorship and Journalism, on a scientific mind growth basis.
Day School opens September 27th; Saturday classes, October 2nd; Evening classes, week of October 4th. Send for new catalog. Call for personal interview. Office open daily, 9 to 5:30; evenings, 8 to 10.
1730 Chestnut Street

THE PHILADELPHIA TRAINING SCHOOL for PERSONAL and COMMUNITY SERVICE
Practical courses in various branches training men and women for leadership in Recreational, Physical, Social and Industrial Welfare Work—14 courses given by well-known leaders. Send for booklet—Central Branch, Y. M. C. A. 1421 Arch Street.

STANDARD Y.M.C.A. COURSES
Save carfare. Evening School, Dormitory, Expert Instructors, Individual Method, Swimming Pool, Gymnasium.
West Branch Y. M. C. A., 52d and Sansom.
North Branch Y. M. C. A., 1613 W. Lehigh.

SCHOOL OF EXPRESSION AND DRAMATIC ART
Elizabeth Lavender Schreiner
1714 CHESTNUT STREET
At Studio daily, 11 to 3. Phone Spruce 2477, or write for booklet.

La Salle College BROAD ABOVE GIRARD
Engineering, Arts, Pre-Medical and Business Courses. High School and department for little boys. Gymnasium and supervised athletics. Scholarships offered. Evening classes.
BRO. DENIS EDWARD, President.

PHILADELPHIA TURNGEMEINDE
School now open for fall and winter terms. We teach gymnastics, German, drawing, needlework and swimming to children, 7 to 15 years, for $6 per year. Enroll your children now. Broad and Columbia ave.

MISS HILLS' SCHOOL
1808 Spruce Street. Opens Sept. 22.
MAIN LINE BRANCH
Ardmore. Opens September 27.
ELIZABETH HILLS LYMAN, Principal.

MAHER PREP. WITHERSPOON BLDG.
College, Law, Med. Day, Ev'g. Univ. Ref.

GERMANTOWN
WALNUT LANE SCHOOL
232 W. WALNUT LANE, GERMANTOWN.
Strong, General Course, Domestic Science Dept. Boarding Dept. opens Sept. 28th. Day Dept. opens Sept. 29th.

SWARTHMORE, PA.
Swarthmore Preparatory School
SWARTHMORE, PA.

BORDENTOWN, N. J.
BORDENTOWN MILITARY INSTITUTE
Thorough courses, able teachers, excellent discipline & healthful situation. Preparation for college or business. Write for catalogue. The Principal, Bordentown-on-the-Delaware, N. J.

CONSERVATORIES of MUSIC and INSTRUCTORS

ZECKWER'S Philadelphia Musical Academy
1617 Spruce St. 47th season opens Sept. 9th. Branches—6029 Germantown Ave.; 446 S. 52d St. Eminent Artists in Faculty. Prospectus.

E. K. PEALL CONSERVATORIES OF MUSIC AND ART
STUDIOS, 3304 N. BROAD ST. and BRANCH, SUITE 206 PRESSER BLDG., 1716 CHESTNUT ST.

W. PALMER HOXIE Italian Art of Singing | 10 S. 18TH ST., PHILA. and 4915 CEDAR AVE. | J. W. F. LEMAN Violin, Theory, Conducting

EDW. SHIPPEN VAN LEER, Tenor
Solo Tenor, Central Congregational, Brooklyn. Concert, Oratorio, Song Recital, Voice Culture. FULLER BLDG., 10 S. 18TH ST.

PHILIP WARREN VOICE ESTEY HALL COOKE

WALTER ST. CLARE Knodle PIANO, ORGAN, THEORY SINGING
Organist St. Paul's Church, Chestnut Hill, and Rodeph Shalom. Studio, 1716 Chestnut St.

L. COLE VIOLINIST 1332 N. FRAZIER STREET

ALTON K. DOUGHERTY ESTEY HALL Walnut at 17th.
PIANIST ACCOMPANIST INSTRUCTION

KURTZ VOICE STUDIOS
10 S. 18th St. Catalog on Request

CHARLES WESTEL Piano. Resumed teaching Sept. 8. 1714 Chestnut St.

A Thorough Musical Education, designed to make the Advanced Pupil a capable teacher.
The Wilson Normal School of Music and Languages
ESTEY HALL, Walnut at 17th St.
THE SCHOOL OF PRACTICE
Accepts beginners at nominal cost.

HENRY GURNEY
TENOR
Hahn School of Music
1714 CHESTNUT STREET

JAMES C. WARHURST
Voice, Piano and Directing.
1520 CHESTNUT STREET

HELEN HAMILTON ACKROYD Voice Culture Art of Singing
Contralto Soloist, Church of the Holy Trinity
Studio, Estey Hall, Walnut at 17th St.

Leefson-Hille CONSERVATORY OF MUSIC, INC. Maurits Leefson, Pres., 1524 Chestnut st. Reopens Sept. 20th.

C. ARTHUR KENNEDY Piano, Organ Voice
1714 CHESTNUT ST.—5121 CATHARINE ST.

F. J. Cosgrove PIANO—VOICE Estey Hall, 5001 Unruh st., Tacony.

Wm. J. Boehm MUS. BAC. ORGAN, PIANO.
Chambers-Wylie Memorial; 1413 So. 13th st.

Edwin A. Brill VIOLIN Removed to 1350-51, 13th St.

COMBS CONSERVATORY
31st Year of Success
Enrolment Limited to 2500
A Residential and Day School of unparalleled facilities for the attainment of a complete musical education in all branches from the elementary to the highest artistic standard.
A School pre-eminent among the great conservatories of the world because of its distinguished faculty, original methods, individual instruction, high ideals, breadth of culture and moderate cost.
A School of widest prestige, founded upon the success of its graduates and students in positions of musical responsibility. Eighteen accepted by the Philadelphia Orchestra.
The Year Book Contains Important Information For You. Mailed Free.
GILBERT RAYNOLDS COMBS, Director
1329 S. Broad St., Phila.

HAVE YOU HEARD
DR. ADAM GEIBEL
The famous blind composer, lecturer and entertainer? Descriptive booklet. 1018 Arch St.

Frederic Peakes and ASSISTANTS
VOCAL STUDIO, 10 S. 18TH ST.
Teacher of many well-known Singers

F. EDMUND EDMUNDS VOICE Studio: Studio Building 1714 Chestnut Street Residence: Clayton
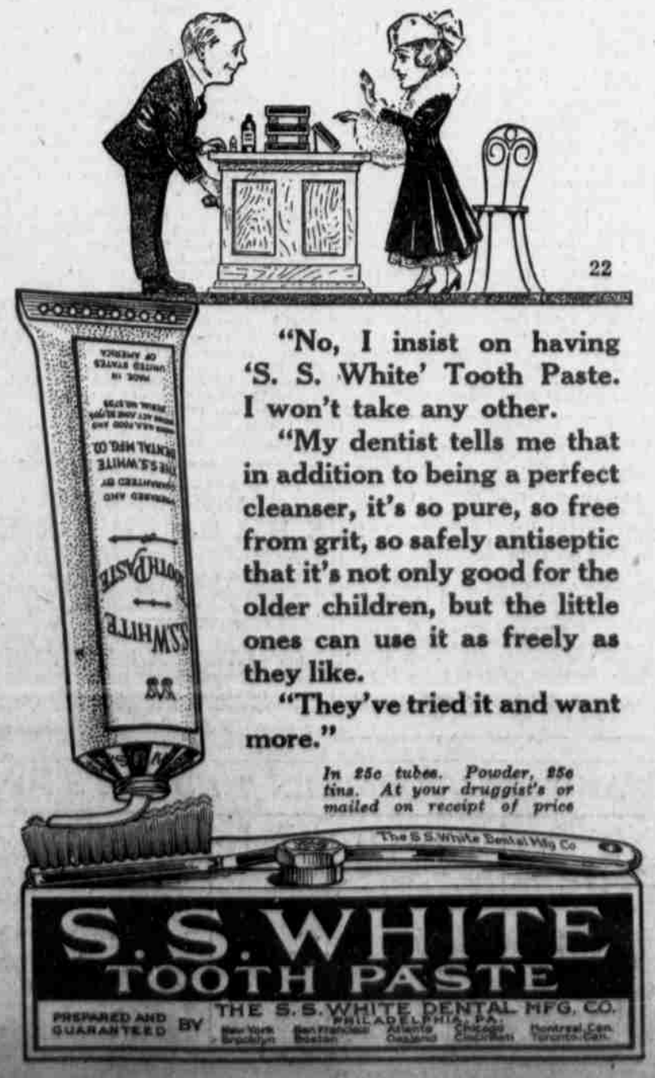
BESSIE BILLS SLAUGH VOICE 1714 Chestnut St.