LATEST COMMENT ON RINGSIDE AFFAIRS—OTHER LIVE TOPICS OF SPORTS DISCUSSED

CHANEY, WHO CLAIMS TITLE, REFUSES TO BOX NO-DECISION BOUT WITH CHAMPION KILBANE

Baltimore Boy Rejects Offer Made By Dougherty to Appear in 15-Round Contest in Leiperville.

ROBERT W. MAXWELL

A NEW featherweight champion of the world is in our midst and is open to meet all comers. The most recent champ, who bears his title becomingly and admits he has won the honor with the retiring disposition and blushing modesty of a circus announcer, says he is not afraid to risk his dearly beloved laurels in the ring. Furthermore, he avers that he will not sidestep matches, and any featherweight in the business can have a shot at the championship, with certain provisos. Provisoing is the best thing the most recent champ does. But before we go any further allow us to introduce George Chaney, of Baltimore, new featherweight champion of the world! The only man who copped the title without striking a blow and believes he deserves it!

R. W. MAXWELL.

Enter the Leading Man

All of which leads up to the plot of this stirring big league act, the leading part being taken by James F. Dougherty, the Baron of Leiperville. Mr. Dougherty also plays the other parts.

The leading man broke into our office last night wildly waving a telegraph blank over his head. He looked like the finish of the battle of Bull Run when he grabbed a chair for support.

"Taint right," he gasped as he wigwagged a signal of distress with the telegraph blank. "It's all wrong, I tell you, when a guy like this tries to put over an awful stunt like this on a guy like ME. Here. Look at this!" And he pushed the message on our desk.

He Shows the Papers

The plot thickens. Here are the papers addressed to the indignant James:

Chaney will not box ex-Champion Kilbane in a no-decision bout any place in the world. Kilbane MUST meet Chaney before the American Athletic Association, as he agreed to do after dictating the terms of the contract, should he want a chance to regain the featherweight title. Chaney is not afraid to risk the title.

HENRY BLETZER,
Manager of George Chaney, featherweight champion of the world.

"Now, what do you think of that?" asked Dougherty. "Heard anything about a bout between Kilbane and Chaney recently? I haven't, nor has any one else. That message was sent me after I offered Chaney a chance to box Kilbane in Leiperville and hung up a good-sized purse for the bout.

Will Stage Bout

"I have been after this match since the disagreement over the battle scheduled for March 17 and am now in a position to hold it. I have made all arrangements to put on the bout in the open air on the afternoon of Decoration Day. I have the site selected, architects are working on the plans and Kilbane has consented to box any logical opponent that can be secured. Chaney seemed to be the best man, so I asked him to take the match.

"This claim made by Chaney is so absurd that it looks foolish. No one takes him seriously, and he will find it out if he ever tries to raise any money on the title. He has no license to dictate terms to Kilbane and should be glad to get a chance to box the champion. It is true that Kilbane signed articles to meet Chaney in Baltimore and then called everything off, but he probably had good reasons for doing so. He doubted the ability of the promoters to go through with the match. But that doesn't give Chaney the championship.

"As I said, I am in a position to stage a 15-round bout between Kilbane and Chaney, and will put up $10,000 for the match. If Chaney refuses to accept, an effort will be made to get some one else, providing he is good enough. This Billy De Foe seems to be a good boy and if he can make the weight he might get a chance. But I first considered Chaney.

$5000 to Bind Match

"I will put up $5000 cash as soon as the articles are signed to bind the match. This money will be divided between the two boxers if I fail to stage the bout. However, I shall expect Kilbane and Chaney, or whoever meets the REAL champion, to put up $1000 each as a weight and appearance forfeit when they sign the papers.

"This proves that I mean business and have every confidence in myself in regard to holding the bout. The $5000 cash removes the uncertainty that accompanied the Baltimore affair, for if I fail to go through with my agreement the boxers will have $2500 each for their trouble.

"I intend to hold a contest on Decoration Day. If Chaney wants a chance to box Kilbane, he can have it. If not—well, there are others who will be glad to accept the opportunity. It is up to the Baltimore boxer to forget that crazy championship idea and get down to earth where he can talk business."

Pete Herman Is Unlucky

Pete Herman, who gained fame when he held Kid Williams to a draw a couple of months ago, has run into squalls. Following his battle with Lew Tendler, Pete has been rather unfortunate and did not meet with the success that was predicted by his well wishers. Last week Herman boxed Frankie Brown in a hard bout in Baltimore and developed a blister on his foot, which later became infected and turned into blood poisoning. This forced him to call off his bout with Eddie O'Keefe at the Olympia tonight, and Battling Reddy, of New York, will take his place.

Herman was anxious to make good and was to have appeared in the semiwind-up against the fast Philadelphia bantam. It was quite a drop for a boxer believed to be as good, if not better, than Kid Williams, the champion.

The wind-up should be interesting, as it brings together two of the best boys in Philadelphia who are striving for a chance to box the titleholder. Benny Kaufman mixes with Lew Tendler, and on paper it looks like one of the best bouts of the year. The other acts in the show are high class.

SCRAPS ABOUT SCRAPPERS

"Two tickets to Buffalo, one way," said Daddy Kelly this morning to the railroad ticket agent. He will depart tonight with Johnny O'Leary for Buffalo, where the latter is booked to meet Lockport Jimmy Duffy Friday night. "It takes a real fighter for Johnny to show," said Daddy, "and unless O'Leary stops Mr. Duffy or gives him a good lacing we are not coming back to Philadelphia. I like Philly [illegible] want to make my home here while in [illegible] but it will be 'So long, Philadel[illegible] Johnny.'"

[illegible] choice of two [illegible] pound

OLYMPIA CLUB BOUTS SCHEDULED TONIGHT

PRELIMINARIES.
Sailor Smiley vs. Young Cohen.
Leo Flynn vs. Joe Tuber.
Joe O'Donnel vs. Gussie Lewis.

SEMIWINDUP.
Eddie O'Keefe vs. Battling Reddy.

WINDUP.
Lew Tendler vs. Benny Kaufman.

NATIONAL BOXING RESULTS.
Billy De Foe defeated Eddie Morgan.
Eddie Wallace outboxed Tommy Buck.
Johnny Tillman won from Buck Fleming.
K. O. Baker outfought New Al McCoy.
Johnny Loughrey beat K. O. Sansom.

tween Eddie Revoire and Jack McCarron is the 15-round attraction at the Norristown club.

Georgie Decker's next show at the Lincoln A. C., Friday night, will have his younger brother Sammy in the wind-up opposed to Eddie Seisel, of New York. The latter is a good fighter.

With the boxing game on the decline in Kansas City, Joe Hirst has left for Cleveland, where he will try to hook up in several matches before returning home. Joe left for Kansas City for the purpose of meeting Mike O'Dowd, who was on his way East at the time.

Eddie Morgan's "broken-hand alibi" again was in evidence at the National Club Saturday night following his tilt with Billy De Foe. With the sound of the finishing bell, Ed lifted his right-arm shoulder high, then dropped it limply, saying, "Me 'and is broke."

Society Note.—The "freedom celebration" given in honor of Louis Goldman at the ringside of the National Club was a grand success. Twenty-one friends, each led by a big white carnation in his coat button, accompanied him to the ringside and had a splendid time watching the bouts—also listening to the aggravating arguments by Sam Vogelson.

Jimmy Murphy has agreed to meet Johnny Nelson in the star scrap at the Nonpareil Club next Friday night. Murphy has been boxing all season at the Olympia Club and this will be his first appearance at another arena.

'Tis said that Benny Leonard was forced to allow Fred Welsh a privilege of 47½ per cent., while he accepted 15 per cent., for their match in New York last week. Ben probably was glad to get a chance at the champion, and it was worth it, too.

Pal Moore, local lightweight, will meet Willie Jones in New York tonight. Jones is a tough battler.

Willie Meehan again will give Reading fans an eccentric demonstration of flatcuffs, when he opposes Jack Keating tonight. Billy Rocap, of this city, will officiate.

RAIN HALTS MACKS AT CHARLESTON, S. C.

Continued from Page One

to Philadelphia, but has gotten a bad start. Everything seems to be breaking against the team as today's storm was the first in Charleston for six weeks and is has been unusually warm.

Manager Mack's two "masked marvels" failed to take part in today's workout of the battery men, but they will be on hand before the team leaves Charleston. Manager Mack said this morning that the new men would not take part in a game here, nor would they officially join the team until later in the season.

H edeclined to give their names and advised the writer to use Jones and Smith or any other names for the newcomers, as their identity would not be made known. This makes it aparent that the men are colegians, who wish to complete the season as amateurs before signing with Mack.

There is considerable interest in the first appearance of the pitcher, as the veteran members of the team feel certain that he must be a most promising looking recruit to warrant Mack's confidence that he will be a star right from the jump.

LEONARD-WHITE MATCH

Denver Promoters Offer Purse for Go Between Knockout Lightweights

NEW YORK, April 3.—Benny Leonard's next fight probably will be against Charlie White, of Chicago. Denver fight promoters have offered them a purse of $8000 to meet in a 20-round bout to a decision on May 15.

In addition, they offer the winner of the bout a match with Freddie Welsh in a decision bout on July 4.

Mike Doolan on Second Team

NEW ORLEANS, April 3.—Mike Doolan, veteran shortstop, was relegated to the second team of the Cubs today. Eddie Mulligan was put on the first team.

Meadowbrook Meet Complications Explained By A. A. U. Officials

To the Sporting Editor of Evening Ledger:

In view of the recognized fairness of your paper toward this association and its work, I feel that the article which appeared in your columns, under date of March 17, should not be permitted to go unanswered.

Too great praise cannot be given to the wonderful achievement of the Meadowbrook Club on the occasion of its indoor meet. No such athletic indoor carnival has ever been undertaken and properly viewed was a great success and so recognized by both the public and all those connected with it.

The personnel of the officials should not be charged to the Amateur Athletic Union, in that they were the appointees of the management without consultation with this body, but no criticism can fairly be made of the work of the same, who, without exception in my judgment, showed competency and performed their assigned duties faithfully and well.

The statement that the program was shifted is unqualifiedly false, in that the "Special 660" was dropped several numbers on the program to accommodate the athletes entered therein, who were not ready when this event was reached in its proper order, but in no other place was there any change, and all those entered in the "660" who intended to start were on the mark when the event was finally called.

The handicapping may require some explanation, but any apparent liberality on the part of that official in the allotment of marks is due solely to the incomplete, and in many cases, untruthful, intentional or careless statements of the athletes regarding their previous performances. This was notably the case of the Yale shot-putter, whom you headlined, "Hutchinson Was Made the Goat." In his case over his signature the entry blank shows his "best put, 37 feet," for which he was properly allotted 11 feet 6 inches handicap or equaling 48 feet 6 inches. The scratch man was a consistent 50-foot performer.

Instead, however, of Hutchinson being capable of but 37 feet or thereabouts, he made the actual put of 47 feet 1½ inches. This was 10 feet 1½ inches better than his reported ability. Can any one be fairly criticised for not assuming the truthfulness of an athlete's statements, especially as under our rules one makes himself answerable to the charges of "unfair dealing" for "suppression of true figures from the handicapper"?

Again, the marks given to Hoffmire, Berry and others in the mile run as printed in the program were incorrect and changed by instructions in writing furnished by the handicapper to the referee and clerk of course prior to the games, no opportunity being given to that official to have corrections noted in the program, in that, no proof of the same was furnished in time to correct the printer's errors.

The childish plaint credited to Mike Devaney, of the Millrose A. C., by his reputed friends, is likewise capable of satisfactory answer. I am advised he was handicapped for a 4:22 mile, having run on the same track as our records show in 1915 a mile in 4:21 4-5. The mile was actually run in 4:19 by an entrant who claimed as his best performance 4:39 outdoors, for which he received 90 yards handicap.

Upon inquiry of the management of the meet I learn that Mr. Devaney was scheduled to and our records show did run in the Millrose vs. Meadowbrook Relay, event No. 29 on the program, and no human being could have done himself justice, regardless of handicap, to start in the mile run, event No. 29, immediately thereafter.

The whole handicapping situation may be briefly summed up by saying the blanks of the out-of-town entries, notably those of New England, were very incomplete and in many cases proved to be inaccurate and these entries were only handicapped by that official after consulting with the management, who requested that he do the best with the information furnished, and no just censure or adverse criticism of his work should go uncriticised.

[illegible] in congratulating the management of [illegible] undertaking and believe the [illegible] both the management and officials [illegible] satisfactorily performed. [illegible] very truly,

[illegible]

TULPEHOCKEN READY FOR 1916 BASEBALL SEASON

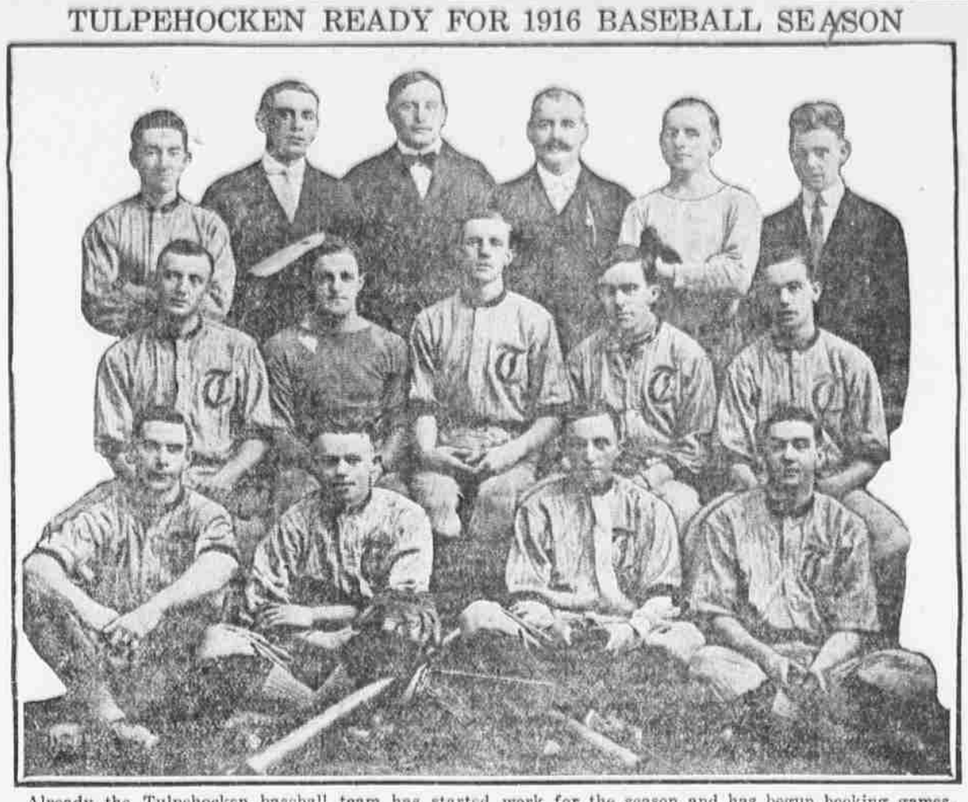

Already the Tulpehocken baseball team has started work for the season and has begun booking games. This traveling club of Germantown has a strong line-up and is sure to give a good account of itself. The men are, reading from left to right: Top row— Ward, outfielder; Steinmetz, treasurer; Kalbocher, manager; Murray, president; Little, infielder; McCall, secretary. Middle row—Plant, pitcher; Kalbocher, catcher; Bringhurst, infielder and captain; Sibel, outfielder; Doyle, infielder. Bottom row—Bailey, infielder; Hoffman, outfielder; Beidler, infielder, and Meehan, outfielder.

ENTER DE FOE, NEW STAR FROM ST. PAUL TOWN

Unknown Springs Into Prominence Over Night By Trimming Morgan

And now it's Billy De Foe. Mike Gibbons, the pompadour person, put St. Paul on the pugilistic map about four years ago, when he came out of the West, an unknown, and began to wallop opponent after opponent in the New York field. Since then several other scrappers from the Minnesota city have been keeping the Saint P. in bold letters before the fans. Johnny Ertle and Mike O'Down stand out more prominently, both earning their prestige on the home hearth. Now, Mr. De Foe, who, like Pompadour Mike, invaded the east unheralded, shapes up as another flatcuffian who is bound to uphold the fighting name of St. Paul.

De Foe made his first appearance in Philadelphia at the National Club Saturday night. This one exhibition was sufficient to satisfy local fans that Billy is good, and then some. Eddie Morgan, who was unlucky enough to be De Foe's opponent, also admits it. The St. Paul scrapper had a lot of stuff on the offensive, still there seemed to be something lacking.

The Defense

De Foe distributed a pretty trouncing over the anatomy of Morgan, doing it niftily and nicely. He kept forcing the fighting continually, and had Eddie breaking ground throughout the match. Morgan did not seem to be the same Morgan who fought two sensational battles with Johnny Kilbane, and the same number with Irish Patsy Cline. He either had an off-night or was "going back."

Anyway, whether De Foe can stand a gruelling could not be estimated. The few jabs Morgan landed Billy took without losing any speed, but Morgan did not land a solid punch at any time. He did not even break the skin over the Westerner's lips. The big question is, can De Foe show up so well in a match with a boxer who can sting him?

Cool, But Wild

There wasn't a second that the new St. Paul phenom grew overanxious. He was cool, started his punches easily, but with plenty of snap, and followed Morgan around the ring carefully. Still, when De Foe had Sir Edward in bad shape and it seemed as if only one good punch was necessary to finish the Englishman, Billy's wallop went wide of its mark. Several times De Fore missed with good punches which probably would have ended the battle had they not been wild.

De Foe has showed one side of the boxing art, that of giving without receiving, and there is no doubt about him being proficient. Now it is up to Billy to prove that he is just as good under fire, and if he does this a new contender will stand out prominently on the trail of Johnny Kilbane.

With Gibbons, recognized as the middleweight champion; O'Dowd, a brilliant contender for the welter title; De Foe, anxious for the featherweight laurels, and Ertle, a dangerous man after Kid Williams' crown, St. Paul boasts a quartet of the best boxers in the country today.

Tillman Makes Good

Fighting a rushing and aggressive battle, Johnny Tillman, of Minneapolis, showed up well in his match with Buck Fleming. Although the visitor was wild with his punches, anxious to score a knockout on his debut, he proved that his style appeals to the regular run of fight fans. Tillman has a good straight left and follows up a right cross in a corking good one-two punch. Johnny can take it, too, as Fleming landed with some stiff slams on his jaw.

Tommy Buck's three-month lay-off did him no good, and although he rallied wonderfully in the last two rounds of his match with clever Eddie Wallace, the latter deserved the decision. Tommy has changed his style, having developed a hard right-hand punch, and because of his long inactivity his judgment of distance was bad. Buck's first punch out of the box was a pippin right on Wallace's left eye, which was badly bruised after the match. Another bout probably would put Buck right, and he would be just the local lad to try out Mr. Billy De Foe, St. Paul, on the latter's defensive question.

Fred Kelly Breaks Records

CORVALLIS, Ore., April 3.—Three indoor world's records were broken and one equaled in the meet held under Amateur Athletic Union rules at Oregon Agricultural College. Fred Kelly, of the Los Angeles Athletic Club, bettered the world's indoor record in the 80-yard dash with a time of 8 1-5 seconds; tied the 80-yard high hurdles, which he won in 10 seconds, and set a new mark in the 220-yard dash, time, 23 seconds, according to Dr. E. J. Stewart, director of the meet.

Philadelphia Bowlers Lead

NEW YORK, April 3.—The Quakers, Philadelphia's crack five-man bowling team, rolled 2953 last night in the Grand Central Palace tournament, and as a result jumped into first

PENN QUINTET MEETS GREYSTOCK TONIGHT

Eastern League Champion Preparing for Post-Season Series

Tonight at Cooper Battalion Hall, 23d and Christian streets, Greystock will meet the University of Pennsylvania five, the Eastern collegiate title holders. The public will not be admitted, admission being restricted to invitation.

The match is a reciprocal one. On several occasions during the past season when the college champions had hard games on hand Manager Bailey took the Greys to Weightman Hall and played exhibition affairs.

The college athletes are of an appreciative nature and had since been desirous of returning the favors, and they consented to meet the Churchmen tonight in order to keep them in shape for the series which opens on Friday night at Cooper Hall with either Paterson or Jersey City.

NOTES FROM BOWLING ALLEYS

The turnout of local bowlers for the Atlantic coast championship series is the best showing the Philadelphia tenpin knights have made in the newest of the Eastern governing bodies. A total of 11 five-man squads will try to demonstrate their skill in the national capital. April 14 has been designated officially as Philadelphia Night.

The teams from this city to compete are Manufacturers' Club, Merion Cricket Club and Overbrook Club, of the Interclub League; Al. Baltz team, Manetto, Majestic, Tigers, White Elephants, Wyndham, Wyndham Colts and Giants. All but the Tigers are to compete April 14. Tigers will roll their games next Friday and Saturday.

The National Bowling Association tourney was scheduled to conclude yesterday in the Grand Central Palace, New York.

The local series are rapidly drawing to an end. Most of the tournaments will last three to four weeks.

In this series, as in all other national championships, the five-man teams will be scheduled to roll their three games first in the evening, followed the next day by the two-man teams and single matches. The bowlers in each of the three classes will roll three consecutive games in each class, and those who compile the highest number of pins will share in the prize money. This division will be cash, as all bowlers are rated amateurs.

The tourney attracted 51 other tenpin teams from cities other than this centre of bowling. The small-ball bowling turnout is larger, as 135 duck-pin experts and five candle-pin competitors are announced to have entered the series.

The Scull team is only one game in the rear of Keen-Kutter, the leaders, in the Industrial League series. Enterprise has five games' advantage over North Brothers in the "Philadelphia Made" Hardware race.

FIRST BIG WEEK FOR SCHOOLBOY BASEBALL TEAMS

Season on Diamond Opens With Many Local and Neighboring Games

The first big week for the scholastic baseball teams is here and starting with the games today there will be many events from now until late in June. The baseball games tomorrow will bring many of the local teams in action in their initial contests. If the weather is clear and warm and the fields are in condition the schoolboys will be able to play according to schedule.

Penn Charter lost to Penn Fresh in the opening fray. Lack of batting practice and outdoor work proved a big handicap to the schoolboys. They did not have an indoor cage for batting practice, as was available for the Red and Blue first-year students. Fleming, Dave Smith and Shuman will all have a chance again and perhaps many chances to show what they can do on the mound.

Penn Charter plays Cheltenham High School tomorrow at Cheltenham, in a game which should be well worth seeing. Germantown High meets the Germantown Academy nine. Haverford High and Lower Merion High School are on the roster for their opening game and Upper Darby High and Media High also play their first game on the diamond.

Northeast High's oarsmen, having procured the use of a clubhouse up the river, expect to start outdoor work tomorrow. It is hard work and little return doing calisthenics indoors, and the Northeast boys will be glad to be on the river again. Three school crews will be on the water before the latter part of the week.

Girard College opened its season with a victory over Southern High. Now the Girard baseball players look forward to other conquests over the local nines. Next Saturday afternoon the St. Joseph's College team will make its debut in the game with the collegians.

Varsity football at Temple has been tabooed. In other words, the Temple University students will have another year without the gridiron game, as the athletic board of control decided to wait another season before engaging in the gridiron sport.

T. Raymond Cobb Has Edge in Game Against B. Kauff

HOUSTON, Tex., April 3.—Ty Cobb is off to a flying start for stellar honors in his league, and off so fast that if Benny Kauff wants to stay near him he'll have to hustle.

The pair met for the first time in the Tiger-Giant game at Houston, yesterday. Each got one hit, but there semblance ceased. Cobb stole a base, scored a brace of runs and grabbed five putouts, each a breath-taker. He was all over the pasture.

Kauff had one putout to his credit. He failed to lay hands on a pair of fly balls, neither more difficult than some of the ones Cobb nailed without difficulty.

Detroit won, 9 to 2.

PENN CREW SHIFTED IN EARLY MORNING DRILL

Captain Chickering, Gotham and Duryea Figure in Change

The Pennsylvania crews went through their usual light work-out this morning, when they went up as far as the Columbia bridge and return. Coach Wright, owing to the inability of Captain Chickering to row, made a shift in the varsity boat. Chickering had his left foot lanced after the row on Saturday, and is at present in the University Hospital. Wright expects him to be out on the water by Wednesday, however.

Gotham, who has been rowing No. 3, was shifted to the bow position in Chickering's place, while Duryea, a member of the third varsity, was put in Gotham's seat. The change in boats which Wright made Saturday seems to have made the varsity crew a good deal faster. The boat which they are using is last year's freshman shell, and is a good deal lighter than the one which they formerly used.

BOWIE ENTRIES FOR TOMORROW

First race, 3-year-olds and up, selling, 5½ furlongs—Ancon, 111; Deduction, 114; Devil Fish, 113; Freda Johnson, 109; Hydroplane, 113; Ada Ann, 112; Meelicka, 111; *Viley, 109; Mille Kean, 109; *Bobble Boyer, 109.

Second race, selling, 4-year-olds and up, 5½ furlongs—Anavri, 120; Brig House, 120; Parlor Boy, 115; *Sir Dyke, 115; O 'Tis True, 114; Dancing Master, 114; Jack Hanover, 113; *Suroget, 112; The Lark, 111.

Third race, selling, 3-year-olds and up, Bladenburg purse, 6 furlongs—Good Counsel, 112; Bob Redfield, 112; Ruth Strickland, 110; Edith Baumann, 110; *Larkin, 107; Medea, 107; Gentle Woman, 107; Ed Rose Juliet, 105; *Greetings, 107; Typography, 107; Millie O., 100.

Fourth race, 3-year-olds and up, 6½ furlongs—Between Us, 114; Scaramouch, 114; *Duke of Dunbar, 107; *Glint, 110; Phil Unger, 107; Tribolo, 105.

Fifth race, selling, 3-year-olds and up, 6½ furlongs—Water Lily, 110; Handfull, 113; *Supreme, 107; Galewinthe, 109; Lily Orme, 105; Task, 105; Humiliation, 104.

Sixth race, selling, 4-year-olds and up, mile and 20 yards—Richard Langdon, 112; Gerard, 112; *Tom Hancock, 107; Nannie McDee, 107; *Severence, 107.

Seventh race, selling, 4-year-olds and up, mile and 20 yards—Harry Lauder, 116; Reyburn, 114; Valas, 110; *Saturus, 109; Afterglow, 110; Euterpe, 111; *Muzanti, 109; Kneelet, 107.

*Apprentice allowance claimed.
Weather cloudy, track fast.

HOT SPRINGS, ARK., RACE ENTRIES FOR TOMORROW

First race, selling, 4-year-olds and up, 5½ furlongs—Ida Spivey, 102; Ailsa Page, 104; Russell McGill, 104; Detour, 104; Vampire, 104; Milton Rohlee, 106; Scrapper, 106; Smoky Dan, 106; Sebago, 109; Modesto Boy, 109; The Wolf, 112; Rubicon II, 112.

Second race, selling, 3-year-olds and up, 5½ furlongs—Theresa McMakin, 89; Industry, 91; Donner, 91; Lyndora, 93; Hazel Dale, 95; Edna Kenna, 95; Insurgent, 97; Miss Francis, 104; Ratina, 109; Uncle Jimmie, 110; Osaple, 112; Billy Joe, 117.

Third race, selling, 3-year-olds and up, mile and sixteenth—Muriel's Pet, 91; Fliteway, 107; John Graham, 105; La Mode, 109; Goodwood, 111; Conflagration, 111.

Fourth race, handicap, purse, 3-year-olds and up, 6 furlongs—Pontefract, 105; Korfbage, 110; Bonanza, 110; Mars Cassidy, 110; Monsieur Percl, 111; Loftus, 115; Dr. Larrick, 125.

Fifth race, selling, 3-year-olds and up, 1 mile and 70 yards—Lachis, 90; Maudie, 94; Anna Brazel, 94; Harmar, 99; Glomer, 99; Celebrity, 100; *Toynbee, 103; *York Lad, 102; Mug, 104; Fairly, 104; Bert L., 104; Originator, 107.

Sixth race, selling, 3-year-olds and up, 1 mile and 70 yards—Sinai, 100; Consoler, 102; Hayseed, 104; Duke of Shelby, 104; Kilday, 104; Beverly James, 105; Stanley S., 111; Serf Savin, 112; Balgee, 117.

*Apprentice allowance claimed.
Weather, clear; track, heavy.

Buffalo Trains at Harrisburg

HARRISBURG, Pa., April 3.—The Buffalo International baseball team came here for spring training today, and, finding the Island Park grounds covered by a spring freshet, went to work on the Harrisburg Academy field.

PHILS TO BREAK CAMP FOR TRIP NORTH TONIGHT

Moranmen Have Light Workout This Morning. Final St. Pete Practice

IN RICHMOND WEDNESDAY

By a Staff Correspondent

ST. PETERSBURG, Fla., April 3.—This is get-away day for the Phillies. Before Manager Patricius Moran led his men to Coffee Pot Park this morning for a light work-out, he said that no practice would be held this afternoon. The players will be busy packing up. The party will say good-by to this burg at 9 p. m.

Jacksonville will be the Phillies' destination, where they will arrive at 7 a. m. tomorrow morning. After a two-hour layover the trip northward will continue, and Richmond, the next stopping place, will be reached Wednesday at 4 a. m.

The final Sunday of the Phillies in the sunshine city was literally a day of rest, as only a handful of the champions exerted themselves to a greater extent than the effort involved in reading and eating.

Fishing and golfing were the sole diversions of the day, and these usually well-patronized pastimes seemed to lack their wonted lure, for only a few members of the squad displayed sufficient initiative to uncover their rods and clubs.

Chief Bender was the most active athlete in camp, and he utilized his energy to good purpose, as the Chippewa clipped a stroke from the record for the difficult Country Club course, negotiating the trying 9 holes in 40 strokes on his first round. Bender, moreover, left a mark for future players to shoot at, as he covered 36 holes in the remarkably consistent figures of 166, his second, third and fourth rounds requiring 41, 41 and 44 strokes, respectively. Eppa Rixey, Jack Adams and Ben Tincup were the other Phils who spent the day on the links

Mr. and Mrs. Moran chaperoned a party of the players and their wives on a trip to Passagrille, where they spent an enjoyable day as the guests of H. Walter Fuller, of Philadelphia and St. Petersburg.

The visitors were loath to invade the Gulf of Mexico until Eddie Burns discovered Bill Shettsline, the affable business maneuverer, cavorting in a bathing suit, whereafter there was a general scramble for water garb.

Captain Luderus, Cactus Cravath, 'Possum Whitted, Ojay Dugey, Pop Mayer and Sus McQuillan trawled the bay with little success, as the water was too choppy to yield anything more than a scant supply of breakfast food.

Ambler High Nine's Schedule

AMBLER, Pa., April 3.—The baseball schedule at the Ambler High School has been announced as follows: April 14, Jenkintown High, at home; April 18, Abington Friends, at Germantown; April 21, Hatboro High, at Hatboro; April 26, Perkasie High, at home; April 28, Jenkintown High, at home; May 5, Narberth High, at Narberth; May 9, Abington High, at Abington; May 12, Germantown Friends, at home; May 16, Doylestown High, at home; May 19, Sellersville High, at Sellersville; May 23, Doylestown High, at Doylestown; May 26, Abington High, at home; June 3, Narberth High, at home; June 9, Hatboro High, at home.

Bethlehem Beats West Hudson

NEWARK, N. J., April 3.—Bethlehem, of Bethlehem, Pa., defeated the West Hudson, of Harrison, N. J., here Sunday at Federal League Park in the fourth round of the National Cup competition by 1 goal to 0, the score resulting from a penalty kick taken by "Whitey" Fleming, who scored the goal in the first 15 minutes of play. The penalty occurred when Murray, the right fullback of the Hudsons, in attempting to clear, misjudged the ball and then had the misfortune to "flat" it about 12 yards from goal.

First Baseball Victim This Year

NEW YORK, April 3.—While running to catch a batted baseball during a practice game, Albert Kennedy, 18 years old, tripped and fell. He was struck on the head by the ball and suffered a fracture of the skull, from which he died soon afterward.

MOTORBOATS AND ACCESSORIES

Flying Boats
Aeroplanes
Excelsior Propellors
Machines or Parts Built to Order
J. A. CONROW
31 New St., Upper Darby, Pa.
Motors Bought, Sold and Repaired

Camel CIGARETTES

come to you as a *cigarette creation* worthy of comparison with any cigarette in the world, no matter what its price!

Blended choice Turkish and choice Domestic tobaccos in Camels provide a *new* flavor that is as delightful as it is refreshing. And besides, Camels are free from bite and parch, *and leave no unpleasant cigaretty after-taste*, no matter how freely you smoke them!

Camel cigarettes are worthy of your confidence because they'll stand any test for satisfaction *and for quality!* Do not look for or expect coupons or premiums. *The value is in the cigarettes!*

And the more Camels you smoke the more you'll realize you prefer this *blend* to either kind of tobacco smoked straight!

Camels are sold everywhere in scientifically sealed packages, 20 for 10c; or ten packages (200 cigarettes) in a glassine-paper-covered carton for $1.00. We strongly recommend this carton for the home or office supply or when you travel.

The stamp placed over end seals the package, which keeps out air, thereby preserving the quality of the blended tobaccos. By inserting the fingers as illustrated, the stamp easily breaks without tearing the tin foil, which folds back into its place.

R. J. REYNOLDS TOBACCO COMPANY
Winston-Salem, N. C.