NANCY WYNNE INTERESTED IN PLAY UNDER AUSPICES OF SUFFRAGE

"The Yellow Jacket" Will Be Given in Dramatic Recital Tomorrow at the Little Theatre by Dr. Frederic Poole—Other Matters of Interest

"THE YELLOW JACKET," which many of us had the pleasure of seeing last year at the Little Theatre, will be given in dramatic recital again at the tiny playhouse on De Lancey street tomorrow evening, under the auspices of the Woman Suffrage party, by Dr. Frederic Poole. The suffragists who believe "It Pays to Advertise" have succeeded in giving a decided Chinese atmosphere to the Daffodil tea room this week, where the tickets are being sold by young women in Chinese costume, and the window decorations also suggest the Far East.

The story of "The Yellow Jacket" is as old as the hills and as young as springtime. It is a play without scenery, but as the lecturer says, "its scenery is as big as your imagination," and he initiates his hearers into the mysteries and humors of the Chinese written language by means of crayon drawings. Among the women of social prominence who will act as patronesses for "The Yellow Jacket" are Mrs. George A. Dunning, Mrs. Joseph M. Gazzam, Mrs. William D. Grange, Miss Lida Stokes Adams, Dr. Lucy L. W. Wilson, Mrs. Cornelius Stevenson, Mrs. William Rotch Wister, Mrs. E. B. Leaf, Mrs. I. H. O'Harra, Miss Vida Hunt Frances, Mrs. John C. Trautwine, Jr., and Miss Elizabeth Kirkbride. The affair will be given under the auspices of the Finance Committee, of which Mrs. Wolstan Dixey is chairman.

There is a great romance about brass buttons and the warriors who wear them; in fact, some of the girls find them quite irresistible. It is therefore not astonishing to hear a charming maiden talk about her "lonely soldier" these days and wish he would send her his photograph. That was what I heard at a luncheon recently, and really her cheeks grew pink and her eyes shone with excitement as she talked about him. The idea is to write to the soldier boys who have no near and dear ones at home to cheer them in the awful hours in the trenches. Besides writing to him, you send him cigars and cigarettes and handkerchiefs and warm scarfs and quinine pills, and one I know of thoughtfully added a toothbrush to her packet for "Somewhere in France," for her "Lonely Soldier" had said that receiving a letter from her was as good as having a whole new toothbrush. That gives us an idea of the many so-called small trials these good men, brave and true, have to undergo. But before you start this writing to him, you know, you go to get his name from a place in New York and you have to solemnly swear that you are no insinuating, aspiring female on the job for a husband, for as the clerk tells you, "This is no matrimonial bureau." What a blow to some, for, as I told you, there is a world of romance about brass buttons and war.

NANCY WYNNE.

Personals

Mr. and Mrs. Clarence W. Dolan gave a large luncheon yesterday at Calico Cottage, Aiken, S. C.

A large house party was entertained over the week-end at Browns-Mills-in-the-Pines by Mr. F. Zerban Brown, of 317 South 22d street. Mr. William Taylor and Mr. George Brown motored down yesterday for the day.

Two marriages of interest to persons in this city have beeen announced in New York, that of Miss Eleanor Ryckman Brown, daughter of Mrs. Howard McWilliams and the late Paul Taylor Brown, of this city, to Mr. Edwin Muller, Jr., of Lexington, Ky., which will take place at the Central Presbyterian Church, New York, on April 25, and Miss Marjorie Walbridge Brown to Mr. Kenneth Hamilton Conduit, of Princeton, on June 6, at Plainfield, N. J.

Miss Hannah Randolph, who has been the guest of Mr. and Mrs. John R. Fell at Aiken, S. C., left Saturday to return to her home in this city. Mr. and Mrs. Fell will remain in the South until after Easter.

Among those spending the week-end at the Traymore, Atlantic City, were Mr. and Mrs. Joseph B. Townsend, Mr. and Mrs. Rollin H. Wilbur and Mrs. W. Percy Simpson. Mr. and Mrs. Joseph E. Widener and Miss Fifi Widener are spending a fortnight at the resort.

Mrs. C. Randolph Snowden and her mother, Mrs. William B. Churchman, who have been abroad for some time, will sail from England April 15.

Mrs. Thomas McKean, of Glencoe House, Rosemont, left on Thursday to spend a few weeks at French Lick Springs, Ind.

Mrs. John T. Carpenter and her family returned to Rose Cottage, their home in St. David's, the early part of the week.

Mrs. Harry Wain Harrison left last week to spend a short time at French Lick Springs, Ind.

Mr. and Mrs. Adolph G. Rosengarten, who have been living at 2212 De Lancey street since the first of January, will return to "Chanticleer," their home in St. David's, on April 14.

Friends of Mrs. C. Heatly Dulles, of Villanova, are glad to hear she is recovering from her recent operation in the University Hospital.

Mr. and Mrs. William Hall, of 420 South 20th street, announced the engagement of their daughter, Miss Marie P. Hall, to Mr. William H. Kirkpatrick at a luncheon given on Saturday.

The Misses Braley, of the Holman School, 2204 Walnut street, will receive today, from 4 until 6 o'clock. Mr. Seumas MacManus will speak upon "Irish Fairy and Folk Lore" before tea is served. Mrs. Clifford B. Farr, Mrs. Clinton A. Strong, Mrs. George R. Pomeroy and Mrs. J. Howard Cloud will assist in receiving.

The photographs of members of Vassar College, class of 1914, used on this page on Saturday were taken by the Marceau Studio.

Along the Main Line

BRYN MAWR—Mr. Ralph Adams Cram, a follower of the American Institute of Architects and a member of the American Federation of Art, gave a lecture on "Gothic Architecture" in Taylor Hall on Friday night.

ROSEMONT—Mrs. W. Barklie Henry, of Rosemont, and her sister, Mrs. Timothee Adamowski, of Boston, left last week to spend a few days in New York.

ST. DAVIDS—Mr. and Mrs. Louis Jaquette Palmer, of St. Davids, have sent out invitations for a dance on Friday, April 28, at the Saturday Club, of Wayne.

Miss Esther Mulford and Miss Marion Mulford, daughters of Mr. and Mrs. H. K. Mulford, of Pembroke avenue, will give a dance at the Merion Cricket Club on Thursday, April 27. About 200 invitations have been sent out.

WAYNE—Miss Katharine Bristor, a student at Wilson College, who has been spending her vacation with her aunt, Mrs. William H. Roberts, Jr., of Wayne, returned to Chambersburg on Thursday.

The Saturday Club of Wayne will repeat its minstrel show, followed by a dance, tomorrow evening.

Chestnut Hill

Mr. and Mrs. William W. Adams, Jr., of Navahoe avenue and Mermaid lane, entertained at dinner on Saturday night before the dance at the Philadelphia Cricket Club. The guests were Dr. and Mrs. Frank Knowles, Mr. and Mrs. Arthur C. Colahan, Mr. and Mrs. Harry Weeks, Mr. Frank Donaldson and Mr. Edmund Shattuck, both of Boston.

Miss Dorothy Foltz, daughter of Dr. and Mrs. Clinton Foltz, of Bethlehem pike and Summit avenue, will give a kitchen shower on Wednesday in honor of Miss Sibyl Wright, whose marriage to Mr. Edward Osborne Coates will take place on Saturday, April 29.

Mr. and Mrs. Thomas Elcock and their family, formerly of Glenside, are occupying their new home on Bethlehem pike.

Mr. and Mrs. Frederick Simonin, of East Willow Grove avenue, spent the week-end in Baltimore with friends. They attended the club dance on Saturday night at the Baltimore Country Club.

Mr. and Mrs. Basil Harris, of 100 West Mermaid lane, have returned from Hot Springs, Va.

Germantown

Mr. and Mrs. Malcolm Moore, of 246 Harvey street, gave a dinner on Saturday night, the guests afterward attending the dance at the Philadelphia Cricket Club. Those present were Mr. and Mrs. Walter C. Shipley, Mr. and Mrs. Armitt Brown, Mr. and Mrs. John Lear, Mr. and Mrs. Edward Weinner, Mr. and Mrs. James Wright, who were the guests of honor, and Mr. George Lear.

The faculty of the Stevens School has issued cards for a lecture by Prof. Clarence G. Child, whose subject will be "The Real Shakespeare," at the school, 221 West Chelten avenue, tomorrow at 12 o'clock.

Arrangements are being made for a play and dance to be given at the Germantown Cricket Club some time in May by the French Emergency Society of Germantown. Mrs. William Newhall is chairman of the committee.

On May 30, Memorial Day, there will be a district fete at the corner of Greene and Duval streets. Women in Germantown are earnestly working to make this affair, under the auspices of the 15th Legislative District Woman Suffrage party, a huge success. There will be a May pole dance, useful articles for sale, refreshments, moving pictures and speeches by prominent suffragists.

Mrs. William H. Maurer, of the Wood Norton, Germantown, has as her guest for a fortnight Mrs. George W. Seaman, of Poughkeepsie, N. Y. Miss Ruth Parvin Maurer will entertain at cards on Friday, April 14, at 2 o'clock. The guests will include Miss Marion Chapman, Mrs. David Duff Cramer, Miss Gladys Edwards, Miss Mildred Foster, Mrs. Frank Hainbach, Miss Helen Kimmig, Miss Alberta De Long, Miss Elizabeth McColley, Miss Eleanore Meacham, Miss Clare Peters, Miss Elizabeth Childs Steel, Miss Ethel Steele, Mrs. William H. Maurer, Mrs. K. G. Swope, Mrs. William T. Steel and Mrs. George W. Seamon, of Poughkeepsie, N. Y.

Mrs. Howard Ketcham, of Harvey street, will give a luncheon on Friday, April 14, in honor of Miss Margaret Emilie Moffly. The guests will include Mrs. Maurice Webster, Miss Audrey Kane, Mrs. Andrew R. McCown, Mrs. James Roberts, Mrs. Jaspar Nicolls and Mrs. William T. Moffly.

Mr. and Mrs. Warner G. Earnshaw, of East Johnson street, have returned from Atlantic City, where they spent a fortnight, accompanied by their two children, Miss Corlese Earnshaw and Master Warner G. Earnshaw, Jr.

Along the Reading

MISS IRENE BEATRICE BREYER

Mrs. Anna M. Breyer, of Logan, announces the engagement of her daughter, Miss Irene Beatrice Breyer, to Mr. J. Parker Hipple, son of Dr. and Mrs. Talbot Reed, of Atlantic City, N. J. No date has been set for the wedding.

Mr. and Mrs. J. K. Lower gave a birthday party in honor of their son, Master Frank Lower, on his fifth anniversary, at their home, 5123 North 11th street, Logan, on Saturday afternoon. Among the guests were Miss Margaret Lane, Miss Dorothy MacEntee, Miss Katherine Fox, Master Oscar Gerney, Master Frank Threpelton, Master Robert Mathewson, Master Clayton Berkes.

Mrs. Margaret S. Magill, of Logan, announces the engagement of her daughter, Miss M. Marguerite Magill, to Mr. Harry A. Durach, of North Philadelphia.

The Huntingdon Valley Country Club, at Noble, Pa., will hold its next club dinner-dance on Friday at 7:30 o'clock. Mr. J. Rutherford McAllister, of St. Martin's, will entertain the board of governors of the club at dinner before the dance. The club will give a series of teas on Sunday afternoons during the early spring for the members and their families. The first one was held yesterday.

MEMBERS OF MRS. WHARTON'S DANCING CLASS

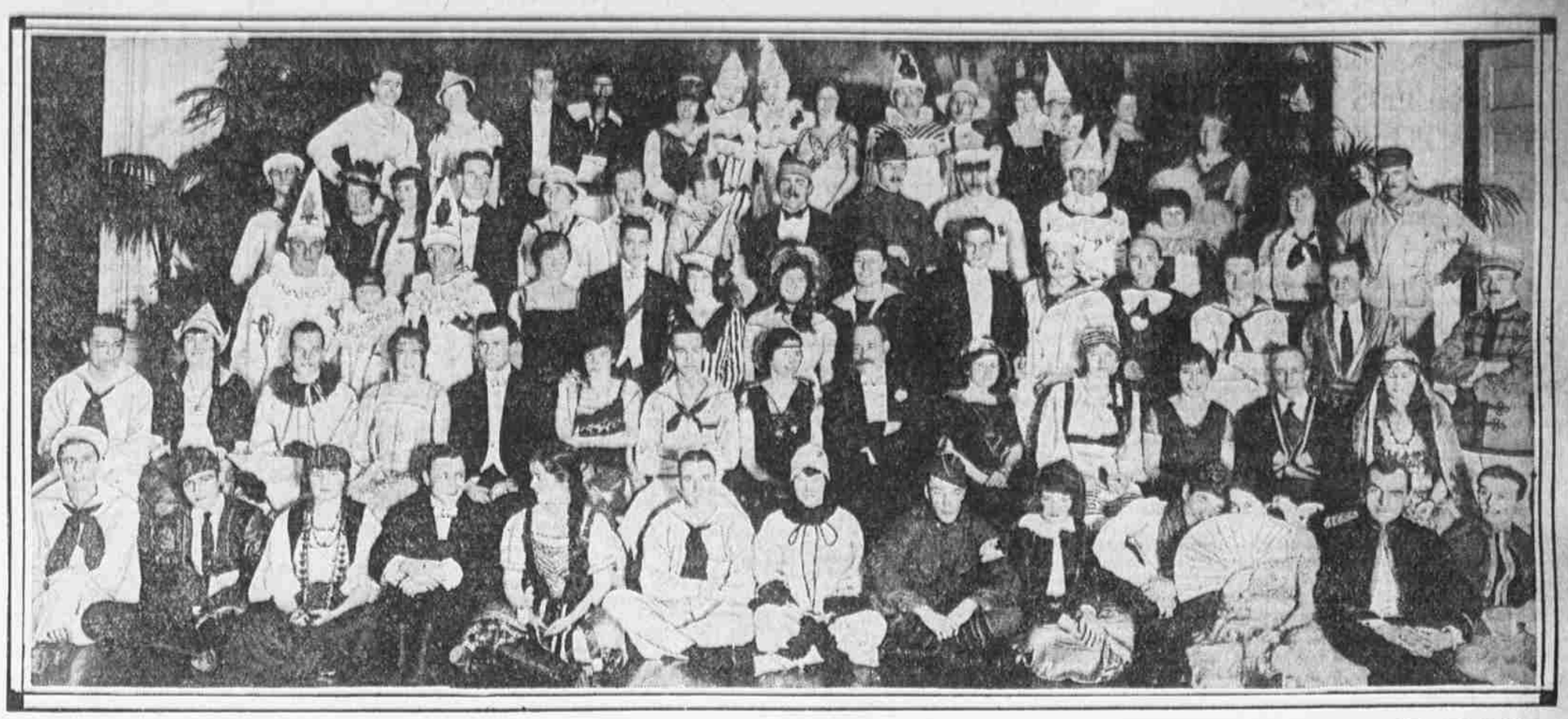

Photo by Reily & Way.

Top row: Mr. Richard F. Dey, Miss Kathleen Denniston, Mr. Melcher, Mr. Harold Mason, Miss Marion Toulmin, Mr. Richard Sprague, Miss Miriam Kane, Mr. Earnshaw Murdock, Mr. Gustavus B. Fletcher, Miss Christine Rehn, Mr. Richard Powell, Mrs. Joseph L. Wharton, Mrs. Augustus B. Stoughton. Second row: Mr. Harrison Townsend, Miss Anna Dennis-ton, Mr. Donald Kent, Miss Catherine Davis, Mr. Joseph Shoemaker, Miss Dorothy Daniels, Mr. William Adamson, Mr. Orlando Crease, Jr., Mr. Clarence Freeman, Mr. Harold Braun, Miss Margaret Davis, Miss Caroline Murdock, Mr. James Hunter. Third row: Mr. Howard E. Hannum, Miss Anne Hanson, Mr. Norman Moore, Miss Mildred Sheppard, Mr. Herbert Cassey, Miss Carolyn Sheppard, Miss Margaret M. Castle, Mr. Howard N. Melcher, Mr. William Mayberry, Mr. Lewis B. Beatty, Mr. Alfred Norris, Mr. Jamard Zeckwer, Mr. James Monroe. Fourth row: Mr. John Heyl, Miss Eleanor Edmunds, Mr. S. Brinton Shoemaker, Miss Iola Seeds, Mr. Edward G. McGannon, Miss Dorothy Dinsmore, Mr. H. K. Dunn, Jr., Miss Elizabeth Ash, Mr. Agustus B. Stoughton, Miss Marion Field Sharpless, Miss Hensel, Miss Dorothy Foltz, Mr. Charles Robert Weiss. Fifth row: Mr. Allen R. Sexton, Mr. Jacob Reigel, Jr., Miss Georgianna A. Pitfield, Miss Martha Shoemaker, Mr. John Moffley, 3d, Miss Audrey Kane, Mr. Paul Kurtz, Miss Elinor Bean, Mr. Charles W. Wharton, Miss Louisa G. Davis, Mr. George B. Morgan.

SOCIETY IN GAY RAIMENT ON WALK

Atlantic City's Famous Wooden Way Replete With Philadelphians

ATLANTIC CITY, April 10.—Serpentine hosiery, barber pole skirts and landscape hats give such a colorful aspect to the Great Wooden Way that even April snow and leaden skies cannot mar the gaiety of the pre-Easter contingent, which is larger than ever before, and a whole lot brighter. Never has feminine apparel been so full of rainbow tints. Even if a smart matron or maid is so conservative as to wear dark attire she will be sure to have a brilliant bouquet of spring blossoms as an adornment to her corsage.

Landscape hats are distinctly new. They get their name from the chintz covering on which is printed babbling brooks, forests, sunsets or some other suggestions of the "truly rural." This new form of headgear takes the shape of broad, straight-brimmed sailors.

A distinct novelty last week was a skirt with the stripes made to go around in zebra style instead of the perpendicular.

Mr. and Mrs. E. T. Stotesbury arrived at the Shelburne last Friday and lost no time in mingling with the Boardwalk throng, for the weather was ideal for a brisk stroll. Mrs. Stotesbury wore a sombre coat suit with an ermine stole. Her straight-brim black sailor was suggestive of springtime with its garniture of bright blossoms.

A number of functions are being arranged for the week following Easter. Dr. and Mrs. Theodore Senseman have issued invitations for a small dance at the Hotel Traymore Thursday evening, April 27.

Mr. Joseph E. Widener, of Elkins Park, spent the week-end with Mrs. Widener, who arrived at the Traymore last week, accompanied by her daughter, Miss Fifi Widener.

Mr. and Mrs. Henry S. Hale were on the Walk today with Miss Rasmus and Mrs. Carl G. Rasmus.

Not far away were Mrs. Joseph H. Seaver and Mrs. W. Percy Simpson, of Overbrook. They are staying at the Traymore.

Mr. and Mrs. Joseph B. Townsend are prolonging their stay at the Traymore.

Mrs. P. M. Rhinelander is entertaining at the Chelsea over Sunday Miss E. W. Storer, of Cambridge, Mass.

Dr. James W. Wister and Mr. F. Corlies Morgan came down for the week-end to enjoy the golf over at Seaview.

Mr. and Mrs. Francis R. Strawbridge and family, who are at Chelsea, will remain until after Easter.

The Atlantic City Yacht Club will give a dance on April 28. Cards are out for a dinner-dance at the Seaview Country Club on Easter Monday night.

The Easter season will also be marked by a great deal of entertaining among the Philadelphia cottagers, several of whom have arrived and are giving a series of week-end house parties.

Down in Chelsea are Mr. and Mrs. John P. Connelly and family, who have just opened their seashore home, 7 South Morris avenue.

Mr. and Mrs. J. D. C. Henderson are occupying their handsome villa, Chelsea and Pacific avenues. Mr. and Mrs. David Ellis have opened their cottage, Iowa avenue and the Beach. Mr. and Mrs. M. F. McDonough and the Misses McDonough will entertain a series of parties at their summer home, 14 South Morris avenue.

In Ventnor are Dr. William L. Clark and family, who opened their cottage for the Lenten season. Mr. and Mrs. Robert Moore are spending several weeks at their Dorset square home.

Mr. George A. Huhn, Mrs. Walsh and Mr. and Mrs. W. C. Trexler were at the Chelsea for over Sunday.

Judge and Mrs. Finletter, who seldom miss an Easter in Atlantic City, came down Friday afternoon.

Mr. and Mrs. J. Franklin McFadden and son will remain at the Chelsea indefinitely.

At the Shelburne are Mr. and Mrs. P. F. Rothermel, Mr. and Mrs. Felix Eckerson and Mr. Eugene Harvey.

Tioga

The first annual dinner and dance of the Tioga Improvement League will be held this evening in the Nicetown Boys' Clubhouse, 18th street and Hunting Park avenue. Mr. Percy G. Feger, the president, will preside, and the committee in charge includes Mr. L. L. McCloskey, Mr. R. M. Milligan, Mr. Samuel Pugh, Mr. George L. Rote, Mr. H. G. Gear, Mr. J. C. Morris, Mr. Thomas R. Cook, Mr. Charles F. Havey, Mr. J. H. Ferguson, Mr. James Doak, Mr. Joseph Sternberger, Mr. E. M. Milhein, Mr. Robert M. Brown and Mr. Thomas G. Jacoby.

North Philadelphia

Mr. William W. Wright, of Philipsburg, Pa., and Mr. Harry Cohen, of Bellefonte, Pa., entertained Miss Ida Goldberg and Miss Esther V. Goldberg, of 729 Fairmount avenue, at the theatre, followed by a supper at the Bellevue-Stratford, last week.

FURTHER PLANS ARE LAID FOR ANNUAL MT. SINAI BALL

Members of Committee Promise an Elaborate and Artistic Entertainment for the Guests—Many Other Affairs of Social Interest

THE sixteenth annual ball of the Mount Sinai Hospital, which will be given Tuesday evening, April 25, at the Academy of Music, promises to maintain the reputation of being one of the most beautiful and delightful social events of the year.

From the present indication of the sale of tickets and from the promises of those who will attend, this year's ball will eclipse all previous affairs.

Elaborate in conception, dainty in color and artistic in design are the decorations that will be used. The historical old building will be converted into a bower of fragrance. From the rear of the stage, a rustic bridge will lead to the dance floor. One of the rails of the bridge will be entwined with blossoms and trailing vines. At intervals, arches will be erected, entwined with vines and studded with blossoms, and on either side of the stage masses of greenery will be banked. Palm trees and ferns will have the effect of a woodland dell.

The proscenium boxes will be curtained by greenery, delightfully set with palms and shrubbery. Myriads of tiny electric lights will sparkle and glisten. The music stands will be converted into a bower, covered with flowers and colored electric lights.

The ball will open promptly at 9 p. m with a concert by one of the two orchestras, followed by general dancing.

An April Fool's party was given at the Spokane clubhouse, 941 South 3d street, on Saturday evening. The clubhouse was decorated especially for that occasion. Mr. Mack Burk, of Savannah, Ga., sang some of his latest songs, assisted by Mr. Stanley L. Belimore, of Baltimore, Md. An exhibition dance was given by Mr. Maxwell Gordon, assisted by Miss Harriet Schwartz. Mr. Meyer Goldstein was at the piano.

THE Young People's Society of Tioga held its sixth annual banquet Friday evening at the Tioga Baptist Church. The affair was a great success, about 130 people being present. Prof. A. Oswald Michener, of the Northeast High School, acted as toastmaster, and his witty remarks brought forth repeated applause. Among the speakers were the Rev. R. Dox, Mr. Edward Arnold, Mr. George W. Braden, Miss Mary J. Hopper, Mr. G. S. Young and Mr. Ray S. Hudson. Prominent among those present were Miss Elizabeth Hirst, Miss H. Snyder, Miss Millie Donaldson, Miss Martha Kelly, Miss Florence Stohr, Mr. Arthur Drew, Mr. Russell Howell, Mr. Lawrence Howell, Mr. Edward Arnold, Mr. George Couter, Mr. Walter Hagy, Mr. Albert Gee and Mr. John McAllister.

Miss Amelia K. Clunton, 5115 Springfield avenue, will entertain the following ladies at luncheon and a "500" today: Mrs. L. F. Beneke, Mrs. A. Brownlee, Miss Jean Brownlee, Mrs. Elizabeth Clunton, Miss Zallulah Clunton, Miss Lelia Clunton, Mrs. B. Frank Cressman, Mrs. Warren F. Cressman, Miss Agnes Le Compte, Miss Blanche Meeser, Mrs. E. D. Clunton, Mrs. R. A. Clunton, Miss Ella Darling and the Misses Caville.

Wilmington

WILMINGTON, April 10.—Some of the April weddings here will include those of Miss Edna Louise Smith, daughter of Mr. and Mrs. Philip Brinton Smith, and Mr.

APRIL 10.—Some of the April weddings here will include those of Miss Edna Louise Smith, daughter of Mr. and Mrs. Philip Brinton Smith, and Mr. Joshua Christy Conner, to take place in Grace Methodist Episcopal Church on Wednesday, April 19, at 7 o'clock in the evening. A reception will follow at the home of the bride, 1601 Mt. Salem lane.

The marriage of Miss Helen Gertrude Millspaugh, daughter of George Millspaugh, of 237 South Melville street, Philadelphia, and Dr. Edgar Quimby Bullock, of 835 Van Buren street, this city, will take place on April 26. Doctor Bullock is one of the leading physicians in this city.

Miss Helen C. du Pont, daughter of Mr. and Mrs. T. Coleman du Pont, and Mr. Hollyday S. Meeds, Jr., son of Mr. and Mrs. Hollyday S. Meeds, of Chevy Chase, Md., will be married in Trinity Protestant Episcopal Church at 6 o'clock on Saturday night, April 29.

Colonel and Mrs. Edmund G. Buckner entertained at dinner Friday night at their home, 1308 Delaware avenue, for Mr. and Mrs. Pierre du Pont. Covers were laid for 18 guests. The decorations were spring flowers.

Mr. and Mrs. James Ashton, of Chester, Pa., have issued invitations for the marriage of their daughter, Miss Jane Mae Ashton, to Mr. Samuel Watson McDougall, of this city, on the evening of April 24, in St. Paul's Episcopal Church, Chester.

What's Doing Tonight

Contemporary Club, Bellevue-Stratford; 8 o'clock.

Review, 1st Troop, City Cavalry, 22d and Ranstead streets; 8 o'clock.

Bookkeepers' Beneficial Association, 1414 Arch street; 8:30 o'clock.

Dinner, Tioga Improvement League, Boys' Club; 7:30 o'clock.

Mass-meeting, 23d Ward Republicans, Frankford avenue and Unity street; 8 o'clock.

Retreat, Knights of Columbus; Cathedral.

Pennsylvania Historical Society, 1300 Locust street; 8 o'clock.

Fifty-seventh Street Improvement Association, 60th street and Girard avenue; 8 o'clock. Free.

Philadelphia Chapter, American Institute of Architects, 1204 Chancellor street; 8 o'clock.

Oak Lane Improvement Association, Chelten and Park avenues; 8 o'clock. Free.

South Philadelphia Business Men's Association, Broad and Federal streets; 8 o'clock. Free.

Public reception to the Rev. Dr. George W. Henson, Arch Street Methodist Episcopal Church.

Notices for the Society page will be accepted and printed in the Evening Ledger, but all such notices must be written on one side of the paper, must be signed in full, with full address, and when possible telephone number must be given. Send all such communications to "Society Editor," Evening Ledger, 608 Chestnut street.

Unless these requirements are carried out, so that verification may be possible, the notice will not be published.

South Philadelphia

MRS. SAMUEL FEINBERG

The wedding reception of Miss Ray Askans and Mr. Samuel Feinberg took place Thursday evening, at 627 Lombard street. Among the guests present were Mrs. Rose Askans, mother of the bride; Mr. and Mrs. Feinberg, of Wilmington; Mr. and Mrs. Berman, of Chester; Mr. and Mrs. Lockrey, Mrs. Cavagnaro, Mr. and Mrs. Albert Berman, Mr. Berman, Mr. Maurice Berman, Mr. and Mrs. A. Drucker, Mr. and Mrs. N. Drucker, Mr. and Mrs. Goldstein, Mrs. Kamens, Mrs. Bernstein, Mr. and Mrs. J. Schaikin, Mr. and Mrs. E. Orenstein, Mr. and Mrs. Zimmerman, Mr. and Mrs. D. Feinberg and their sons, of Wilmington, Del.; Miss Feinberg, of Wilmington; Mr. and Mrs. Cohen, Mr. and Mrs. Weiner, Mr. and Mrs. H. Alsher, Mrs. Alsher and Mr. and Mrs. M. Michael.

The ceremony was performed at the B'nai Abraham Synagogue, by Rabbi B. L. Levinthal.

Delaware County

In commemoration of the ninth anniversary of the pastorate of the Rev. Mr. Linn C. Drake, at the Garrettford Baptist Church, the members of his congregation gave a reception for him and Mrs. Drake at the church. Under the direction of Mrs. Eugene S. Foljambe, a delightful musical program was arranged, and among those who gave vocal solos were Miss Anna Vlachos, Mrs. Lewis G. Wilson and Mrs. A. S. Wickham. Those who assisted in receiving were Mr. and Mrs. Edgar Murphy, Mr. and Mrs. George Parker, Mr. and Mrs. Herbert Gretz and Mr. and Mrs. J. F. Jacoby, Jr.

CLUBWOMEN TO ENTERTAIN BIRDS

Philomusian Members Plan to Build Houses for Little Comers From the South

Unlike the majority of charitable movements, the Philomusian Club has decided upon one that will provide homes and even maintenance without any questions, character analysis, psychological examination or any of the other embarrassments so often imposed. The new plan is to be tried out on immigrant birds, who are daily arriving here from the South, and who, being unacquainted with the city, might find it difficult to locate in desirable dwelling sections. As the city does not boast of a broker in birds' homes, and as no lists are published of available abodes, the Philomusian women have decided that cozy bungalows, apartment houses, two and three-story dwellings, duplex houses—all miniature counterparts of the homes of humans—will be placed at the disposal of the strangers, and that every inducement in the way of furnishment and service will be placed at their command gratis.

Special care has been taken to see that the homes will fit the requirements of every species that arrives. Whether the finch be more fastidious than the thrush, or the wren more exacting than the jay, it is certain that all will find something "that just suits" in the vast array of homes being erected in West Philadelphia. No board will govern any of these institutions, there will be no rules or regulations; restrictions of any sort will be unknown in the plan adopted.

To further the plan and create more interest Saturday was decided upon as bird day at the club. At 10 o'clock that morning club members as well as children, between the ages of 10 and 16 years, were invited to hear talks on birds and bird life and their care. J. Fletcher Street, secretary of the Delaware Valley Ornithological Club, spoke on "How to Attract Birds to Our Gardens." Miss E. W. Fisher, Pennsylvania secretary for the National Audubon Society, was heard on the work of her association. Bird homes of many kinds were shown. The event was held under the auspices of the Conservation Committee of the club, of which Mrs. James P. Lichtenberger is chairman.

Northeast Philadelphia

Miss Kathryn Querns and Miss Jennie Querns, of 3201 Turner street, will entertain at luncheon and cards tomorrow. Their guests will be Mrs. David Timmons, Mrs. Ellwood A. Steelman, Mrs. Carl Schaeffer, Mrs. William Voorhees, Mrs. Victor Beck, Mrs. Zane Hoffman, Miss Alice McFadden, Miss Edna McFadden, Mrs. Ernest Turner and Miss Mary Weldon.

Miss Marion Steel, of 7th and Jefferson streets, has gone to Washington, D. C., to spend several weeks as the guest of Miss Alice Hood.

Miss Mary Crouse, of 2046 East Cumberland street, Mrs. Victor Friel and Mr. and Mrs. Berry spent the week-end at Atlantic City.

Camden and Vicinity

Mr. John J. Burleigh and his daughter, of Maple avenue, Merchantville, are in the South.

The Haddon Fortnightly Club gave a musicale recital at the Indian King Saturday afternoon.

Mrs. A. W. Nash, of 5th and Cooper streets, gave a dinner of 14 covers in honor of her daughter, Miss Julia Nash, who has been spending the spring vacation at home.

AMUSEMENTS

Globe Theatre MARKET & JUNIPER STS. VAUDEVILLE—Continuous 11 A. M. to 11 P. M. 10c, 15c, 25c. Victor's Musical Melange FIVE SATSUDAS AND OTHERS

Stanley MARKET ABOVE 16TH 11:15 a. m. to 11:15 p. m. Mary Pickford in "THE ETERNAL GRIND" Coming Thursday, Friday and Saturday, Wallace Reid & Cleo Ridgely in "LOVE'S MASK"

Victoria MARKET ABOVE 9TH TODAY & TOMORROW Norma Talmadge in "MARTHA'S VINDICATION" HEAR OUR WONDERFUL ORGAN

Palace 10c—1214 MARKET—20c 10 A. M. to 11:15 P. M. John Barrymore "The Lost Bridegroom" Thurs., Fri., Sat., Hazel Dawn in "Saleslady"

Arcadia At 10:55, 12:35, 2:15, 4, 5:55, 7:45, 9:30 CHESTNUT Below 16th Dorothy Gish and OWEN MOORE in "LITTLE MEENA'S ROMANCE" Thurs., Fri., Sat.—W. S. Hart in "The Aryan"

American Girard below 8th. Mat. 25c. Arline Stock in "Her Own Money." Mats. Tuesday, Thursday, Saturday.

West Philadelphia

Mr. and Mrs. John Smiley Donaldson, of Sherwood, announce the engagement of their daughter, Miss Adele Reed Donaldson, to Mr. Webster C. Tall, of Baltimore and Albany.

A dance will be given on Wednesday evening at Rittenhouse Hall, 5232 Haverford avenue, for the benefit of the British Relief Fund.

A large dance will be given on Wednesday, April 26, in the ballroom of the Philomusian Club, 3944 Walnut street, by the Sunshine Club.

Mrs. James H. Simpson and her daughter, Miss Katherine Simpson, of 4623 Chestnut street, have left for Summit, N. J., where they will remain until the Easter holidays, when they will occupy their cottage at Ocean City.

Mrs. Beatrice Gallagher, of 322 North Felton street, entertained a number of friends at dinner yesterday. Solos were sung by Mrs. James Kelly, with Mr. J. J. Weber at the piano. Musical selections were also given by Mr. John Fisher. The guests included Mr. and Mrs. John Corcoran, Mr. and Mrs. James Kelly, Mr. and Mrs. Anthony Tusch, Miss Kathryn Cannon, Mr. John Fisher, Miss Teresa McGoldrick, Mr. J. Weber, Miss Gertrude Gallagher and Mr. William Condron.

AMUSEMENT

BROAD—TONIGHT, 8:15 THE COMEDY EVENT OF THE SEASON LAURETTE TAYLOR (THE ORIGINAL "PEG") IN A NEW THREE-ACT COMEDY The Wooing of Eve By J. HARTLEY MANNERS Author of "PEG O' MY HEART" Wednesday Matinees, Best Seats $1.50.

ACADEMY OF MUSIC PHILADELPHIA ORCHESTRA LEOPOLD STOKOWSKI, Conductor Symphony Concerts | Fri. Aft., April 14, at 3:00 | Sat. Eve., Apr. 15, at 8:15 Soloist: LEOPOLD GODOWSKY, Pianist. PROGRAM: Overture, "Fidelio" ..... BEETHOVEN Symphony No. 1, C Minor ..... BRAHMS "Istar" ..... D'INDY Piano Concerto in B flat ..... TSCHAIKOWSKY Seats Now on Sale at Heppe's, 1119 Chestnut.

B. F. Keith's Theatre CHESTNUT AND TWELFTH STREETS An Ideal Spring Show! Joan Sawyer & Co. NEWEST DANCES OF THE SEASON Frank McIntyre & Co. in "THE HAT SALESMAN" BERT FITZGIBBON; SIX KIRKSMITH SISTERS; VALLECITA'S LEOPARDS; TREMENDOUS FEATURE BILL!

LYRIC BEGINNING AT 8:15 TONIGHT! MESSRS. SHUBERT Present The Latest Viennese Operetta Triumph "ALONE AT LAST" By Franz Lehar, Composer "The Merry Widow" As Tuneful as "La Boheme" With a Great Singing Cast: Roy Atwell, Harry Conor, Letty Yorke, Bela Lady, Mabel Weeks, Miriam Folger, Edward Mulcahy, Olga Britton and John Charles Thomas. Ensemble of 75 Symphony Orchestra

ADELPHI BEGINNING AT 8:15 Tonight! MESSRS. SHUBERT Present "THE LITTLE SHEPHERD OF KINGDOM COME" A STORY OF THREE WAIFS—A BOY, A GIRL AND A DOG By Eugene Walter, Author of "The Trail of The Lonesome Pine." Founded on the Book by John Fox, Jr. Tears and Laughter for Young and Old. DON'T MISS THE EPOCH-MAKING OPENING TONIGHT!

Garrick This & Next Week. Evgs. 8:15. Matinee Wed. & Sat. 2:15. COHAN & HARRIS Present THE FUNNIEST PLAY IN THE WORLD IT PAYS TO ADVERTISE Original New York Cast and Production. Best Seats $1 at Popular Wed. Matinees.

Forrest—Last 6 Evgs. Matinee Wed. & Sat. Musical Comedy COME TO BOHEMIA Best Seats $1.50 at Pop. Wednesday Mat.

Walnut Pop. Mats. Tues. & Thurs. 25c, 50c. Reg. Mat. Sat. Evgs. 25c to $1, no higher. Last Chance "Bringing Up Father" to See!!

Knickerbocker 49TH & MARKET THE CONQUEROR Matinee Tuesday, Thursday, Saturday.