STATION PLANNED TO TRAIN MARINES

Site Sought Near City for Instruction of 7500 Recruits

U-BOAT'S ATTACK HELPS

Fifty-four marriage licenses were issued today. There were 265 applications to recruit at various Government stations in Philadelphia.

A training station for enlisted men in the Marine Corps in the vicinity of Philadelphia will be established as soon as the navy bill, now before the House, is passed, it was announced today at recruiting headquarters. The bill provides for an increase of 12,600 men in the Marine Corps.

Brigadier General S. W. T. Wallace visited a number of places near Philadelphia in search of a suitable site for a training station that would accommodate 7500 men.

The present training station for the Marine Corps is located at Port Royal, S. C. All the enlisted marines until yesterday had been sent there to receive first instructions. Today, however, the men are being sent to the navy yard.

Reports of an attack on the United States destroyer Smith by a German submarine off the New Jersey coast caused a leap in recruiting figures today.

Applications for enlistment in the regular service sprang far in advance of those for the auxiliary forces, the coast artillery being especially popular on the assumption that this branch of the service will have the "first crack" at the enemy.

The rush for enlistment, which kept recruiting officers on the jump, began late yesterday afternoon, after a somewhat depressing day coming in the wake of the record of the day before. By nightfall applications for enrollment in the regular service had equaled those of the preceding day, but those for the naval coast defense reserve and other auxiliary organizations fell off.

In the morning forty applicants passed the physical examination for the regular army and were sent to Fort Slocum, N. Y., to drill. In the navy twenty-three passed, and five were accepted in the Marine Corps.

In the Naval Coast Defense Reserve only a few were accepted.

Three hundred and sixty-one men were accepted yesterday. The enlistments were divided into 178 for the regular service, 163 for the naval coast defense reserve and 20 for the National Guard.

The need for men in the marine corps is imperative. Major General George Barnett, commandant of the marines, issued an appeal today for all former service men to respond to the colors. They are needed to drill recruits.

Today's list of recruits follows:

NAVAL COAST DEFENSE RESERVE

MORRIS WEINSTOCK, nineteen, proofreader, 1715 North Franklin street; yeoman.
WILLIAM MICHAEL DOYLE, twenty-three, clerk, 1023 Shackamaxon street; yeoman.
GEORGE ADAM EICHMAN, eighteen, driver, 2409 Stewart street; seaman.
WILLIAM HOLT BUNN, twenty, electrician, Rockledge, Pa.; electrician.
WILLIAM ALBERT KATZ, eighteen, factory hand, 121 Ripka street, Mt. Airy; seaman.
FRANCIS MICHAEL SMYTH, twenty-seven, draftsman, 2303 South Hemberger street; ye man.
HALRY JOSEPH McLAUGHLIN, eighteen, papermaker, West Port Royal avenue, Philadelphia; seaman.
VINCENT ROBERT JAGGARD, eighteen, clerk, Grenloch, N. J.; seaman.
HARVEY A. JOHNSON, thirty-six, machinist, 61 West Pomino street, Germantown, Philadelphia; machinist's mate.
JAMES HENRY McGURK, Jr., manager, 2433 North Seventh street; seaman.

UNITED STATES MARINES

JAMES JOSEPH KEARNEY, twenty-five, crane operator, 4300 Cresson street.
EDWARD ALBERT FULLER, twenty-two, machinist, Burlington, N. J.
MORRIS ROBERT UNCKLE, twenty-four, sawsmith, 3125 Conly street.
ROY ANDREW TOMKINSON, twenty-two, iron worker, 1507 Race street.
FRANK ALOYSIUS YOST, twenty-seven, laborer, 1256 North Jessup street.
ARTHUR EDWARD BROOKE, twenty-seven, glass blower, Vineland, N. J.
ANDREW TEPPER, twenty-three, seaman, 2839 Belgrade street.
DANIEL MILTON CAMPBELL, nineteen, student, Quarryville, Pa.

The accepted enlistments today are:

IRVIN IVAN SCHULTZ, thirty-eight, re-enlisted, 1027 Fillmore street.
CHARLES PETER KAMP, twenty-two, teamster, 1903 East Arizona street.
JOHN HEERAN, twenty-four, boilermaker, 2129 Appletree street.
THOMAS J. JACKSON, twenty-four, printer, 2809 Harper street, Camden, N. J.
SAMUEL FAGGEN, twenty-two, machinist, 1929 Cambridge street.
GEORGE W. BELCHE, twenty-nine, policeman, 2331 North Hancock street.

UNITED STATES NAVY

HOWARD J. ROSENBERGER, twenty, clerk, 1905 Orthodox street.
RUDOLPH EPPLER, seventeen, machinist, 1220 West Twenty-sixth street.
CLIFFORD CORBETT ALTON, eighteen, shipwright, Wagner, Pa.
CARTER YOUNGFLESH, twenty-three, contractor, Pottsville, Pa.
JORDAN HOMER MATTHEWS, seventeen, shoemaker, 2445 North Fairhill street.
WALTER REARDEN MILLER, twenty-two, pipecutter, Reading, Pa.
WILLIAM HENRY DUFFY, twenty, machine hand, 2703 Poplar street.
SAMUEL EDWARD HILLINGS, nineteen (no trade), Beverly, N. J.
MAX JOSEPH GERBER, twenty, clerk, Brooklyn, N. Y.
RALPH WILLIAMS, nineteen, munition worker, Thomasville, Ga.
EDWIN WILLIAM CARR, thirty-two (no trade), 1912 Wolf street.
JOHN OGDEN, twenty, chauffeur, Chester, Pa.
DANIEL DAVID CALDERBANK, eighteen, hosiery knitter, 2534 Mutter street.
DENNIS JOHN CROWLEY, twenty, hosiery knitter, 2536 North Hancock street.
GEORGE JOSEPH WOLF, eighteen, textile worker, 2444 North Howard street.
FRED P. BILLETTER, JR., nineteen (no trade), Camden, N. J.
JOHN EDWARD HITCHCOCK, thirty, carpenter, Cedersburg, Va.
GEORGE RODGERS FRY, eighteen (no trade), Kansas City, Mo.
MURRAY MICHAEL NORRIS, twenty-four, machinist, Marshallton, Del.
JOSEPH MARSHALL, nineteen, machinist, Riverside, N. J.
THOMAS I. FALLON, eighteen, 1437 North Hone street.
CHARLES GRENWOOD MOFFETT, twenty-two, 2951 North Lawrence street.
CHARLES RAYMOND HURLEY, eighteen, Pennsgrove, N. J.
WILLIAM H. NUNEVILLER, sixteen, 2930 Ogden street.
AARON JOHN NUNEVILLER, seventeen, 4473 Greene street.
HARRY D. ALCOTT, eighteen, Mt. Holly, N. J.
JOHN MILLER, seventeen, 2513 Harlan street.
PETER A. ENRIGHT, seventeen, 2447 Seybert street.
MICHAEL C. MORRISSEY, twenty-six, 613 North Front street.
C. D. M. TITZAGUR, twenty-eight, New York city.
FRANCIS I. McMAHON, twenty-one, 924 Bonsall street.
C. HUNTER, thirty-two, 2536 South Eleventh street.
HENRY R. LUDEN, twenty-six, Wayne, Pa.
POWERS RICHARD, twenty-six, Wayne, Pa.
JOSEPH SLINURNSKI, nineteen, 3142 Richmond street.
SIGWAR GLOWKA, eighteen, 2919 Belgrade street.
WESLEY HAGAN, eighteen, 319 East Allegheny avenue.
PATRICK JAMES DWYER, eighteen, 8236 Pine road, Fox Chase, Pa.
ALBERT MICHAEL ANDERSON, eighteen, 543 North Paxon street.
JOHN EDWARD ANDERSON, seventeen, 2156 Nape street.
OWENS J. RUSSELL, sixteen, 435 East Auburn street.
WALTER M. RYBA, eighteen, 2864 Cambria street.
LEON S. KARPOWVICZ, nineteen, 2864 Cambria street.
HARRY DONATH, twenty, Ashland, Pa.
CHARLES LLOYD HALL, twenty, plumber, Milford, Del.
PHILIP ROLLAND WRIGHT, twenty, machinist, 1322 Walnut street.
CHARLES EDWARD VOLKMAN, twenty-two, fisherman, Riverside, N. J.

TOO LATE FOR CLASSIFICATION

DEATHS

MURRAY.—Suddenly, April 17, HENRY LEWIS MURRAY. Relatives and friends, Olivet Lodge, No. 407, F. and A. M.; Germantown R. A. Chapter, No. 208; Germantown Commandery, No. 82; Philadelphia Consistory, Lu Lu Temple; directors of Greater Sansom Bldg. & Loan Assoc., invited to funeral services, Sat., 2 p. m., 309 W. Manheim st., Germantown. Int. private.

LOST AND FOUND

DIAMONDS—LOST, BOWKNOT, LIKE NARROW RIBBON, IN SMALL DIAMONDS. FINDER WILL BE REWARDED. LEAVE AT RADNOR, PA., STATION, INSIDE.

HELP WANTED—MALE

[illegible] AND DECKHANDS, experienced, [illegible] tug service; wages $3 per [illegible] Apply at office of [illegible]

DEAD PRIEST'S BODY BORNE TO GRAVE ON GUN CARRIAGE

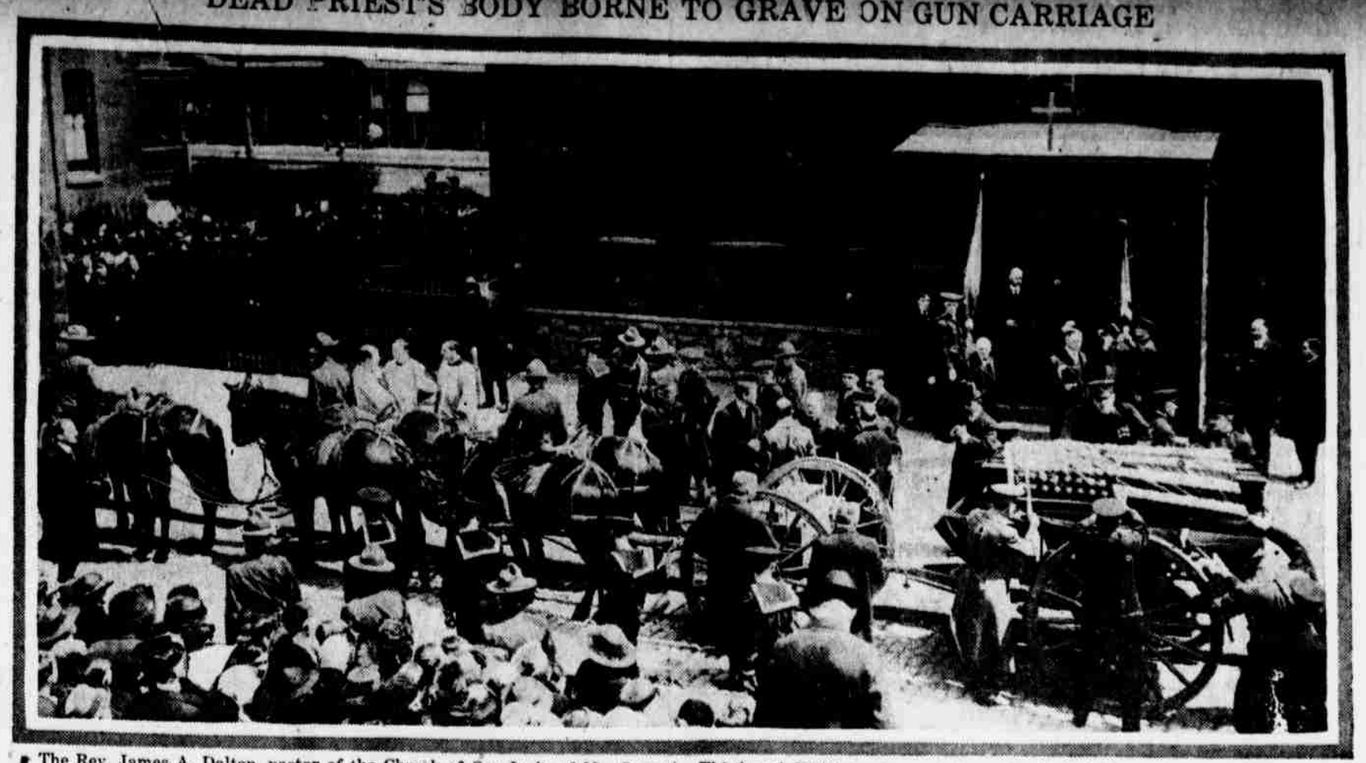

The Rev. James A. Dalton, pastor of the Church of Our Lady of Mt. Carmel, Third and Wolf streets, and formerly United States army chaplain, was laid to rest with military honors.

JOHN ALLEN MARSHALL, twenty, laborer, Riverside, N. J.
NATHAN WITLIN, twenty-one (no trade), 1120 North 41st street.
HARRY WILSON GRIFFITH, thirty-four, ironworker, Wilmington, Del.
SAMUEL JOHN CATERBONE, seventeen, laborer, Lancaster, Pa.
JAMES HAGGERTY, nineteen, machinist, 2116 South Philip street.
PAUL JAMES HOFTKE, twenty-one, machinist, 2247 North Twenty-second street.
WILBUR G. MEYERS, twenty-one, printer, Gettysburg, Pa.
MORRIS SAMUEL LEIRN, eighteen, hatter, 2817 South Fairhill street.
JOSEPH MITCHEL, eighteen, farmer, Hainesport, N. J.
GEORGE EDWARD THOPPE, twenty-three, re-enlisted, Monticello, Mass.
WILLIAM JOSEPH DEST, twenty-three, salesman, 4314 North Colorado street.

UNITED STATES ARMY

GEORGE C. BRITSCH, twenty, electrician, 4414 Chestnut street; aviation section, signal corps.
SAMUEL TIRAHTEV, twenty-one, laborer, 322 North American street; infantry.
JOHN ODEYCHOK, twenty-one, laborer, 322 North American street; infantry.
WILLIAM HERRON, twenty-two, laborer, 8131 Toll street; medical department.
MAURICE J. LYNCH, twenty-seven, carpenter, 1338 North Frazier street; cavalry.
CHARLES M. JOHNSTON, nineteen, clerk, Morton, Pa.; aviation section, signal corps.
JESSE C. BUCK, twenty-two, clerk, 25 North Thirty-fourth street; cavalry.
ANTHONY THOMAS, twenty, carpenter, 3163 East Miller street; infantry.
LESLIE W. REEVES, twenty-one, sheet metal worker, 25 North Thirty-fourth street; cavalry.
FRANK F. SULLIVAN, thirty, fireman, 252 North Twenty-second street; infantry.
JAMES PRICE, nineteen, laborer, 1321 South Gunther street; cavalry.
HAROLD R. AYRES, twenty-two, chemist, Darby, Pa.; aviation section, signal corps.
WALTER H. WHITE, twenty, machinist, Wayne, Pa.; aviation section, signal corps.
JOSEPH B. WINDER, twenty-four, chauffeur, Abington, Pa.; medical department.
ANTONIO LAVINNA, twenty-five, laborer, 3203 Wakeling street; infantry.
WILLIAM S. PETERS, twenty-five, laborer, 2517 North Fourth street; coast artillery.
EDWARD T. TOLIN, thirty, laborer, 445 Diamond street; infantry.
HOMER D. HOFFA, twenty-nine, machinist, Camden, N. J.; aviation section signal corps.
ROBERT N. LONGACRE, twenty-four, clerk, 1132 South Paxon street; aviation section signal corps.
GEORGE R. FREETH, twenty-two, machinist, 2714 North Lawrence street; coast artillery.
JOHN P. BRENNAN, twenty-one, laborer, 1248 South Thirty-first street; coast artillery.
SHERMAN LILLARD, thirty-four, laborer, Cynwyd, Pa.; coast artillery.
GEORGE LE SAGE, thirty-one, laborer, 2233 North Eighteenth street; infantry.
ANDREW COURDUFF, thirty-four, floor scraper; coast artillery.
PETER JESK, twenty-five, laborer, Hazelton, Pa.; infantry.
EDWARD WATTS, twenty-one, weaver, Burlington, N. J.; coast artillery.
FRANK S. BOGENSKY, seventeen, laborer, 2107 Ruffner street; infantry.
WILLIAM A. WALLACE, twenty-seven, iron worker, 2015 Madison street; cavalry.
ROBERT G. DUN, thirty-two, laborer, 2122 Brandywine street; medical department.
DONALD S. TAYLOR, twenty, clerk, 2228 Mount Vernon street; medical department.
JOSEPH B. FORD, nineteen, castor operator, 714 South Fifty-fifth street; cavalry.
ERVIN E. EDWARDS, twenty, chauffeur, 642 North Twelfth street; cavalry.
WILLIAM H. BRODIE, twenty-three, farmer, Philadelphia; coast artillery.
JOHN F. YANN, twenty-two, laborer, 1019 South Bouvier street; cavalry.
HOWARD W. SLAUGHTER, nineteen, laborer, 3932 De Lancey street; infantry.
CHARLES R. CHAMBERS, twenty-one, clerk, Harrisburg, Pa.; infantry.
ROCCO TORRE, twenty-two, laborer, 2851 North Twenty-first street; cavalry.
CHRISTOPHER C. JONES, thirty-four, tailor, 1722 West Lippincott street; infantry.
WALTER W. C. ELY, twenty-one, machinist, Quakertown, Pa.
JESSE M. DAVIS, twenty-three, hospital attendant, Coatesville, Pa.; colored cavalry.
JAMES IVEY, twenty-one, butler, Fernwood, Pa.; colored cavalry.
JAMES R. FERGUSON, nineteen, clerk, 622 East Indiana avenue; medical department.
WILLIAM H. JAMES, twenty-one, laborer, 2024 South Watkins street; colored cavalry.
HARRY C. AMWAY, eighteen, clerk, Coatesville, Pa.; coast artillery.
WILLIAM S. HOBBART, twenty-five, clerk, Claymont, Del.; cavalry.
ALFRED T. THOMPSON, twenty-five, stenographer; Woodbourne, Pa.; infantry.
LEROY COLEMAN, nineteen, glass worker, 1910 Panama street; colored infantry.
WILBERT E. COLEMAN, twenty-one, clerk, 628 South Nineteenth street; colored cavalry.
ISAIAH FOREMAN, twenty-seven, laborer, Augusta, Ga.; colored cavalry.
ROBERT E. EPPS, twenty-one, laborer, 1722 West Lippincott street; colored cavalry.
WILLIAM WRIGHT, twenty-three, cook, 1011 Locust street; colored infantry.

UNITED STATES ARMY ENLISTMENTS

JOSEPH W. DONOVAN, twenty-one, clerk, 2316 West Turner street; aviation section, signal corps.
WILLIAM J. DALY, twenty-two, automobile mechanic, 1918 Columbia avenue; aviation section, signal corps.
EDGAR L. DETWILER, nineteen, student, Ogontz, Pa.; aviation section, signal corps.
JOHN F. McGUIRE, twenty, driver, 220 West Columbia avenue; cavalry.
ALFRED J. SCHMIDT, twenty-two, driver, 2822 Lambert street; cavalry.
WILLIAM J. FENNELL, twenty-five, 107 East Haines street; signal corps.
MATTHEW McGONIGAL, thirty-eight, machinist, 816 West Venango street; infantry.
SANTO BUSCEMI, twenty-one, barber, 1509 Point Breeze avenue; infantry.

NAVAL COAST DEFENSE RESERVES

GEORGE COOK NEWTON, twenty-two, student, 1930 Shunk street; seaman.
WYNIFIELD ALBERT BEALS, chauffeur, 5907 Erdrien street; machinist's mate.
SAMUEL JOHN MILLIKEN, twenty-one, seaman, Wilmington, Del.; chief quartermaster.
WILLIAM JOSEPH CAHILL, twenty-nine, police officer, 5260 De Lancey street; chief master at arms.
DE WITT CLINTON HAWKINS, nineteen, student, Glassboro, N. J.; seaman.
SHERBORNE ARDLEY, twenty-three, assistant superintendent, 1928 Pine street; chief boatswain's mate.
MANASSAS DAVIS, eighteen, machine worker, 3025 North Philip street; seaman.
WILLIAM COCKRAN, eighteen, textile worker, 2410 North Third street; seaman.
NEIL SMITH, eighteen, laundryman, 2934 North Mascher street; seaman.
JAMES VERNON HAEGELE, twenty-two, clerk, 325 North Sixty-second street; yeoman.
HARRY SPERLING, eighteen, chauffeur, 2235 South Front stree; seaman.

Arcanum, in Receivership, to Continue

BOSTON, Mass., April 18.—Despite the appointment of a temporary receiver for the Royal Arcanum, the routine business of the organization will continue as usual. Under a decree approved by United States Judge Aldrich, Thomas J. Boynton will continue in the capacity of receiver, but with no authority to act for the present. To satisfy the claim of the petitioner for a receivership, the case will be heard by a master at some later date.

E. N. Hurley May Be Munitions Chief

CHICAGO, April 18.—The appointment of E. N. Hurley, former head of the Trade Commission, as chairman of the American Munitions Commission was predicted here today, when it became known that Hurley would leave Friday for Washington at the solicitation of Administration officials. Hurley is former president of the Illinois Manufacturers' Association and a warm friend of President Wilson.

Guards Seize Dynamite-Laden Auto

LANCASTER, Pa., April 18.—An automobile loaded with 100 pounds of dynamite and occupied by Edward Conway, of Sioux City, Ia., and Harry A. Wallace, of York, was captured on the Columbia bridge last night by guards attached to the First Regiment, of Philadelphia. The men were placed under arrest and the explosive taken in hand by Major Hollenbeck.

Bill Would Increase Navy to 150,000

WASHINGTON, April 18. — Senator Swanson, acting chairman of the Naval Affairs Committee, introduced a bill this afternoon backed by the Administration to increase the enlisted strength of the navy to 150,000 men. The bill was introduced in the House by Chairman Padgett, of the Naval Affairs Committee.

TODAY'S MARRIAGE LICENSES

August S. Boyd, Panama, and Raquel de la Guardia, Panama.
Henry A. Pope, Moorestown, N. J., and Florence Suithard, 119 E. Chelten ave.
Sprios Gianacopoulos, Scranton, Pa., and Evanthea Ziervilacos, 826 South st.
Edward W. Edwards, 1216 Carlton st., and Anna A. Cooper, 1309 Dorrance st.
Alfred M. Richardson, Baltimore, and Emma T. Batchelor, Baltimore.
Leo H. Brown, 265 Berkeley st., and Catherina McCullough, 61 Church lane.
George W. Hahn, 550 N. 12th st., and Lillie Snader, 1235 Spring st.
Mykola Asya, 2229 Ruffner st., and Rose Mykolajako, 4145 Parkside ave.
Jacob A. Silverstein, 7116 Germantown ave., and Edith D. Schwartz, 2102 N. Front st.
Alexander Baldwin, 3625 Market st., and Laura A. Franklin, 3925 Market st.
Richard J. White, 1726 E. Blair st., and Mary Mackle, 1413 N. 2d st.
Pasquale Rava, 820 S. Mildred st., and Maria A. Luciana, 702 S. Clymer st.
Dave Ezrin, 3948 Walnuing ave., and Anna Rosenfeld, 1115 Union st.
John H. Glenn, 2331 N. Lawrence st., and Annie Kelly, 2331 N. Lawrence st.
Donald B. Proctor, 5211 Cedar ave., and Ellen H. Adams, 5211 Cedar ave.
John A. Lohan, 2353 N. Cleveland ave., and Anna Steere, 221 N. Juniper st.
James M. Dyett, 726 Lex st., and Marion Clark, 724 Lex st.
Thomas McColl, 3607 S. 84th st., and Catherine McKmhill, 1244 S. Napa st.
James B. Pollock, 645 N. 15th st., and Mary A. Ganley, 270 N. 23d st.
Edward Haag, Navy Yard, and Anna M. Beady, 1221 Susquehanna ave.
Azall N. Huff, Mullica Hill, N. J., and Marian K. Horner, Woodstown, N. J.
John F. Nulty, 5700 Walnut st., and Rose O'Malley, 5700 Walnut st.
Joseph O. Ward, 16 Clymer st., and Mary Worrell, 507 Washington ave.
Charles N. Bellany, 2308 Mountain st., and Caroline M. Ramon, 2308 Mountain st.
Samuel T. Giles, South Vineland, N. J., and Maria L. Murphy, 5821 Race st.
Elmer M. Larson, 120 N. Wilton st., and Edna A. Robinson, 2328 N. 21st st.
James Speers, 1542 S. Taney st., and Sarah Morrison, 1600 S. Ringgold st.
Philip H. Kramer, 2109 Sigel st., and Gertrude M. Clarkson, 2651 S. Chadwick st.
Harry Witten, 1956 Stanley st., and Clara Fein, 1804 N. 31st st.
John Hefty, 201 Arch st, and Elizabeth Ennis, Oakview, Pa.

Other Marriage Licenses, on Page 13

Galvanized Boat Pumps
L. D. BERGER CO., 59 N. 2d St.
Main 4000. Market 554.

Ready Money
United States Loan Society
117 North Broad St.
414 S. 5th st. 2548 Germantown ave.

TALKING MACHINE PARTS
TONE ARMS, MOTORS, SOUND BOXES
ALL PARTS TO BUILD YOUR OWN MACHINE
EXPERT REPAIRING
EVERYBODY'S, 100 N. 10th Street
Above Arch. Reduced Price Records

Panama Hats
bleached, blocked and trimmed in any style; we use no acid to injure your hat.
Jefferson Hat Co., 125 S. 10th St.

Smart Spring Tailoring
The kind that makes new friends all the time. Our $25.00 Suitings are really unequaled values. Let me prove this to you. Goods very cheerfully shown.
NEUBAUER, 1121 Walnut St.

PATRIOTIC CANES
for clubs, organizations, paraders and individuals: 25c each; $2.40 dozen; $18 hundred.
Japanese Silk Flags for autos, 9x14 inches, 50c; 8x12, 35c; 7x10, 25c.
Cotton Flags on Sticks—7x11, $1 doz.; 10x14, $1.50 doz.; 15x22, $2.50 doz.
Flags with Poles, halyards and brackets—3x5 feet, 4x6 feet, 5x8 feet.
Banners—16x22, with two flags in colors and portraits of Washington, Lincoln and Wilson—suitable for framing or window display, 3 for 25c, 90c per dozen, $5.00 per hundred.
Mail orders accompanied by cash filled promptly. Silk Flags shipped via parcel post; all other goods via express; charges collect.
LOUIS FINK & SONS
(Established 1896)
Flags Stationery Printing
[illegible] 7th St. (1st floor)

FIND ILLEGAL FUND SHIFT

Bankrupt Concern to Recover $64,000 Paid Out by Officers

Alleged manipulation of funds of a company on the verge of bankruptcy by officers in charge so they could pay $64,000 to a creditor company which they controlled resulted today in a court order for the return of the money to the bankrupt company.

The bankrupt company was the general merchandise house of Strat & Myerson, formerly of 50 North Third street. Both Strat and Myerson were officers of the Merchants' Commercial Company, from which they borrowed $60,000. Strat used the money to develop his business, and after his death the deficit was discovered.

Myerson paid back the money, but as the payments were made to the Commercial Company within four months of the bankruptcy of Strat & Myerson, it was decided that they were discriminating against other creditors, in violation of the bankruptcy laws.

Indiana Guardsman Sent to Jail

WASHINGTON, April 18.—Second Lieutenant Robert H. Hall, First Infantry, Indiana National Guard, has been sentenced to twenty years' imprisonment on charges including one that he negotiated for a commission from the Mexican Government.

Urges Food Economy in Cafes

It was suggested today at the office of the State Committee for Defense, in the Finance Building, that a campaign of economy be started among the high-class cafes and hotels. The official who made the suggestion said that nearly all the more expensive cafes serve far larger portions than any one wants to eat, and that there is a consequent waste that in these times promises to be very serious. He said every cafe ought to put up a sign reading like this: "Order less, save money and conserve food."

FATHER DALTON BURIED WITH MILITARY HONORS

Chaplain Priest, of Downtown Church, Mourned by Spanish War Veterans

Military funeral services were held today at the Catholic Church of Our Lady of Mt. Carmel, Third and Ritner streets, for the rector, the Rev. James A. Dalton, who died of pneumonia Sunday.

With Archbishop Prendergast presiding, the lessons of the divine office were read at 9 o'clock, followed by solemn pontifical mass at 10 o'clock by Bishop McCort. The Marine Band from the Philadelphia Navy Yard and representatives of the Army and Navy Union, Knights of Columbus and Spanish-American War Veterans, of which the rector was a member, were present.

After the last word of the mass had been spoken, taps were sounded and the colors lowered by the color squad of the Army and Navy Union, commanded by Captain Thomas P. McKeagney. The body then was taken to the burying ground adjoining the church, the clerical and military procession leading from the door through the gateway. A caisson of Battery C, Second Pennsylvania Field Artillery, National Guard, under Lieutenant Robert W. King, bore the body. In the procession were the machine gun company of the First Pennsylvania Infantry, National Guard, commanded by Captain David B. Simpson; the Marine Band, the clerical procession, the Army and Navy Union, under Colonel Edward Dougherty, and the Knights of Columbus and Spanish-American War veterans, headed by Archbishop Prendergast. At the grave the blessing and a volley from the machine gun company ended the services.

Delegations of the military and clergy included Commandant Russell, of the Philadelphia Navy Yard, and Bishop McDevitt, of Harrisburg.

Wireless to Sea Forbidden

An order prohibiting all wireless messages from shore stations to vessels at sea, except emergency warnings of enemy warships, was issued today by the authorities at the Philadelphia Navy Yard. The order which was given last week closing all amateur stations was also repeated, the statement declaring that a number of such operators had not closed their stations.

Spring Pumps
A Galaxy of Styles
$3 $4 & $5

Made on this new French last—extreme in its graceful simplicity—actual $5, $7 and $9 values.

OUR upstairs economies and tremendous buying power enable us to show you over one hundred new, smart spring styles in the finest leathers at prices not one penny higher than last spring. These graceful, dainty little pumps were made up on exclusive lasts by America's Master Shoe Craftsman. You can't picture their artistic beauty without seeing them.

Patent calf, dull black, mahogany calf, bronze kid, blue kid and white buck pumps, either welted or turned soles. Actual $5 values — $3

Wonderful welted or turned sole, patent calf, white kid, white buck and tan calf pumps. Huge values at $6 and $7 — $4

Highest grade workmanship, "Brooklyn made," white calf, white kid, bronze kid, mahogany calf, Cordovan calf and black kid pumps. Tremendous $8 and $9 values — $5

These pumps are of such style, such value, they'll speak for themselves right to the hearts of smart women. So to insure obtaining your size in the styles you want come in this week.

ROYAL BOOT SHOP
FOR WOMEN
2nd Floor Saves $2
1208 & 10 Chestnut St

I'M LOYAL TO
Shirts
3 for $4
Says P. T. Wise:
Patriotism—is based on pride and it is easy to be proud of Underdown Shirts, they're full of quality and style.
Cuffs Attached or Detached
A.R.Underdown'sSons
Rubber Goods and Men's Furnishings
202-204 Market St.
Established Since 1850

J. E. CALDWELL & Co.
Chestnut—Juniper—South Penn Square
The Accessories of The Boudoir Table
Of Silver
Of Delicately Tinted Enamel
Of 14-Karat Gold

Uncertain Weather Ahead!
The coming months, with the usual spring mixture of sunshine and showers, suggest lightweight coats which shed rain and which are suitable in clear weather. Weight only 16 ounces.
IRISH TWEED RAINCOATS $7.50 Value $12.50
We carry a complete line of Raincoats for men, women and children. Also Boots, Rubbers and Sundries.
"If it's rubber we have it"
Goodyear Rubber Store Est. 1890
820 CHESTNUT STREET
Next Automat Restaurant

Chinese Peel and Sea Grass Furniture for the Porch and Bungalow, $7.50 to $23.00
Exceptionally clean, well-made, natty and
A New Idea—
some pieces made to fold up into small space for packing away in winter. Recliners and Rockers, Arm Chairs, Tables, Stools.
Heavy-Grade Willow Furniture
in stock, and special pieces to order, to meet every requirement.
Prices $4.00 and Upward
Cretonne Chair-Seat Cushions, $1.25 to $2.25
Summer Curtains, Slip Covers, Awnings—all the summer comforts.
J. B. Sheppard & Sons
1008 Chestnut Street, Philadelphia

We don't find it Possible to get a Duplicate of anything in this Season's Stock of Spring Suits at the prices these cost!

¶ Therefore, we'd advise you to make your selection early, no matter where you buy! Some assortments and patterns that are snapped up early will be gone for the balance of the season—gone for good and all!

¶ If you see something in our windows today that appeals to you, you'd better come right in and nail it!

¶ At $18, $20, $25—Military-looking Trench Coats in blue, tan, brown and gray.

¶ At $18, $20, $25, $30—Single-breasted and double-breasted Suits, belted or unbelted, slanted pockets, slashed pockets, vertical pockets.

¶ At $15—Values in Spring Suits that haven't any equals elsewhere in town—blue serges with outside patch pockets or regular pockets—grays, stripes and fancy patterns.

Golf Suits
Sport Coats
Separate Trousers

PERRY & C[illegible]
"N. E[illegible]
[illegible]