WEST PHILADELPHIA LIKELY TO HAVE CLUB IN EASTERN BASKET BALL LEAGUE THIS SEASON

MAURICE RISLEY VICTOR AT SHORE

Turns in Card of 78 in Qualifying Round of Fall Tourney

FIVE SIXTEENS QUALIFY

By PETER PUTTER

NORTHFIELD GOLF LINKS, N. J., Oct. 25.

Maurice Risley, of the home club, was the winner of the qualifying round of the fall tournament of Atlantic City, which began here today, made the eighteen holes in 78.

There were 106 players who left the first tee, and most of these turned in their scores.

It was a cold, raw day, and a biting wind from the sea made things uncomfortable for the players. The wind is a big hazard here and while the local players are able to gauge it to a nicety, it bothers the visitors, as it blows from all quarters and has a wide sweep over the course with nothing to stop it.

As usual there is a big field of Philadelphians in it, but none of them shows well.

There will be five sixteens qualify and as the Philadelphia qualifiers outnumber the other out of town men there is a likelihood that the Quaker City players will bring home lots of bacon.

Risley, who is the local champion and who has won one of the Atlantic City tournaments, had a fine first nine with the exception of seventh.

He stymied himself with a 3 on the second shot and took 3 putts on the green.

On the short sixteenth his tee shot landed along the road, and it was necessary to make a dozen of them before he could play his second shot.

Three putts on one short hole gave him a five, otherwise he had a good card and should easily have had a total of 74.

His card:

Out	4	4	4	3	5	4	7	3	5	—39
In	4	3	5	4	5	4	5	4	5	—39—78

	Out	In	Tot.
J. E. Johnson	45	46	91
W. P. Scott, Phila. Country Club	52	48	100
H. E. Pepper, Phila. Cricket Club	48	50	98
G. A. Bolte, Atlantic City	51	59	110
Robert Lewis, Frankford	54	52	106
H. J. Westney	44	44	88
J. B. Darrah, Pittsburgh	51	48	99
F. G. Roberts, Atlantic City	48	49	97
H. J. Gormley, Atlantic City	47	45	92
Chas. H. Fletcher, Dunwoodie	43	50	93
E. M. Jones, Frankford	47	45	92
R. A. Thompson, North Adams	57	62	119
D. Peter Healey, unattached	46	40	86
Henry W. Leeds, Atlantic City	51	57	108
C. H. Price, Ocean City	46	51	97
L. B. Bair, Tennessee	52	49	101
C. K. Rockwell, Lakewood	46	49	95
C. P. Hart, Riverton	49	50	99
R. B. Mueller, Atlantic City	60	56	116
F. J. Higgins, Stenton	50	45	95
W. K. Wooiman, Aronimink	56	48	104
M. A. Devine, Atlantic City	57	53	110
A. H. Endicott, Atlantic City	52	47	99
G. S. Bandle, Chicago	60	55	105
G. W. Hanier, Aronimink	50	42	92
W. Churchill, Overbrook	49	46	95
A. W. Westerfield, Atlantic City	44	49	93
Emery Marvil, Atlantic City	49	51	100
C. H. Alger, Atlantic City	44	46	90
Louis Stadler, Atlantic City	47	51	98
R. L. Medler, Aronimink	49	49	98
F. D. Vetterlein, Pine Valley	56	47	93

Mrs. Fox Beaten by Mrs. Barlow

Continued from Page One

with a four to a three. Mrs. Fox hooked her drive on the thirteenth and Mrs. Barlow won with a four to a three.

On the fourteenth Mrs. Fox missed a putt for a half in four and the fifteenth was halved in fives. Mrs. Fox won the sixteenth when she holed out her approach shot for a two, but lost the seventeenth when she was short with her approach putt and failed with her putt.

On the eighteenth she had a good chance for a win, but missed her putt and she lost the match one down.

The cards:

Mrs. Barlow:
Out ..... 5 5 8 4 5 5 6 6 4—48
In ..... 6 7 4 4 8 5 3 5 5—44—92

Mrs. Fox:
Out ..... 5 8 6 3 4 6 6 7 8—48
In ..... 6 7 4 4 5 5 3 8 8—44—92

The match between Mrs. Stetson and Miss Caverly was all in favor of Mrs. Stetson, who was much steadier than her opponent and won 3 up and 2 to play. Mrs. Stetson was one up at the turn and winning the next three holes she always had the match well in hand thereafter.

Summary:

FIRST SIXTEEN
Semifinal Round

Mrs. Ronald H. Barlow, Merion, defeated Mrs. Caleb F. Fox, Huntingdon Valley, 1 up.

Mrs. G. H. Stetson, Huntingdon Valley, defeated Miss Mildred Caverly, Philadelphia Cricket Club, 3 up and 2 to play.

CENTRAL STUDENTS RALLY FOR BIG GRIDIRON BATTLE

Crimson and Gold Followers Hold Mass-Meeting Preparatory to Southern Game Tomorrow

The students of the Central High School held a monster football mass-meeting in the school assembly hall this afternoon after regular classes were dismissed, about 1500 being on hand. This was the first mass-meeting this year. The boys were addressed by Professor Calvin O. Althouse, chairman of the school athletic committee; Doctor O'Brien, coach of the eleven, and by members of the team.

The student body was urged to support the men in their first Interscholastic Football League contest tomorrow afternoon with the champion South Philadelphia High School eleven on Houston Field.

Plans were discussed in regard to marching from the school building, Broad and Green streets, to the athletic field, Twenty-ninth and Somerset streets, in a body behind the fife and drum corps.

After the addresses the students practiced the yells awhile. Then the first and second elevens were given a blackboard talk by Coach O'Brien.

NO ELEVEN FOR YALE, IS REANNOUNCEMENT

Lack of Material Given as Reason for Absence of Eli Football Team

NEW HAVEN, Conn., Oct. 25.—Yale will not have a football eleven this year, it has been announced again. Lack of material was given as the reason.

NORTHEAST SOCCER CHAMPS PLAY FRANKFORD TEAM

Northeast		Frankford
Rooney	goal	Travis
Payne	right fullback	Themen
Cleak	left fullback	Barfoot
Meench	right halfback	Coffman
Smith	left halfback	Grupp
Lyons	center halfback	Steele
Purdy	outside right	Grausback
Hully	inside right	Kennedy
Russell	center forward	Thompson
Hill	inside left	Jackowick
Creedon	outside left	Blair

The champion Northeast High School soccer team played Frankford High School, runner-up last year, on the Disston playground this afternoon in an interscholastic league match. Northeast has victories over Germantown and Central High, and the suburban team won its only game with West Philadelphia, 3-1.

The game was witnessed by a large crowd.

De Oro Retains Lead Over Daly

NEW YORK, Oct. 25.—Alfredo de Oro, of Cuba, holder of the three-cushion billiards title, retained his lead over John Daly, of this city, by defeating the challenger 50 to 40 here last night in the second block of a three nights' match. The total score is: De Oro, 100; Daly, 79. Last night's play lasted eight innings. De Oro made a high run of five and Daly four.

PENN'S BACKFIELD FOR PITT GAME ON SATURDAY

HIST! DR. WHARTON AT LAST REPORTS

Long-Looked-For Line Coach Appears on Franklin Field and Assists Folwell

THREE SHIFTS IN LINE-UP

Doctor Wharton was on Franklin Field this afternoon. For the first time this season the former head line coach of the Penn football team made his appearance on the historic Quaker gridiron. While he did not get into action, he did not fail to detect many flaws in the playing of the Penn linemen, but stated that he would not attempt to change the style of play until after the Pitt game.

One of the most apparent defects in the Penn line play was that the men did not face the center. A natural lineman, according to Coach Wharton, will face the center, but none of the first line of defense on the Quaker squad did this. Coach Wharton intends to be on the field again tomorrow to do his share in perfecting the line play, but expects to wait until Monday before taking an active part in the line coaching.

Bert Bell probably will not get into the Pitt game. Trainer Lawson Robertson said today that the Penn quarterback was in no condition to get into the line-up, and as Robertson's word on the condition of the men is final, this most likely means than Bell will be on the bench. However, Trainer Robertson said that Bell would be examined by Doctor Carnett tonight. If the physician believed Bell in condition to start, he would let Bert direct the team.

Folwell announced a few changes in the team and these probably will take effect against Pitt. Joe Van Ginkle will replace Weil at end, Cook will be seen at guard in place of Jeraulo and Joe Strauss will get the call over Bill Quigley at half. Hobey Light was in uniform and took part in his first practice since the Bucknell game. A special guard had been made for the injured halfback.

C. H. S. AND GERMANTOWN PLAY DRAW SOCCER GAME

Central High		Germantown
Robertson	goal	White
Sauter	right fullback	Yearsley
Herrick	left fullback	Kird
Wirtschafter	right halfback	Cornham
Feinsinger	left halfback	Ludwscher
Myers	center halfback	Flowers
Dubtow	outside right	Sieterlie
Hully	inside right	Jefford
Russell	center forward	Urban
Hartung	inside left	Hill
Johnson	outside left	Creedon

Central High and Germantown High met today in an important interscholastic league soccer match on Houston Field. Each team had lost to Northeast High, the champion of the league, previous to the match today. Germantown lost to the title-holder, 7-0, while the Crimson and Gold team was beaten, 3-0.

The final score was 2-2, the Germantown team evening up the count in the last minute of play.

The game today was witnessed by a good crowd, among which were many fair rooters from Germantown High.

Fail to Lower Walking Record

NEW YORK, Oct. 25.—One of the oldest American records was assailed last night by present day champions when Eddie Renz and Willie Plant tried to beat the three-quarter-mile walking record that has stood on the books since October 26, 1877. T. H. Armstrong, who made the mark of 4 minutes 40½ seconds when he was a sturdy youngster of nineteen years, started the race, and he smiled broadly when it was announced that the timekeepers of the present day were more than 18 seconds out of the way.

Latonia Entries for Tomorrow

First race, purse $800, maiden colts and geldings, two-year-olds, 5½ furlongs—Aspirant, 115; Kernan, 115; St. Judge, 115; Kuklux, 115; Vinegar Hill, 115; Zuzu Land, 118; Springside, 118; Stevenson, 118; Sirocco, 118; Unar, 118; J. Walker, 118; Tippo Sahib, 118. Also eligible —Pocket Change, 110; W. W. Hastings, 115; Count Boris, 115; Tacola, 118; Bubbling Louder, 115; Tanlac, 118.

Second race, claiming, $600, fillies and mares, three-year-olds and up, 6 furlongs—*Margaret N., 104; *Beauty Spot, 104; *Clumsy Kate, 109; Sister Riley, 109; *Hasty Cora, 109; Busy Joe, 114; Commensala, 114; Miss Sherwood, 114; Lady Jane Grey, 114; Lady Matchmaker, 114; Busy Alice, 119. Also eligible—Fleetabelle, 114; *Running Queen, 109; Blanchita, 114; Lady Mildred, 109; Evelyn V., 109; *Czar's Daughter, 109.

Third race, $800, three-year-olds and up, 1⅛ miles—Velvet Joe, 101; *Fool o' Fortune, 102; *Athletic Girl, 106; Fleuron II, 106; *Harwood, 106; Zorbchin, 106; Beautiful Girl, 107; Allen Cash, 107; Julia L., 107; Tours, 107; Bifka, 111.

Fourth race, claiming, $800, Liberty Bond Purse, two-year-olds, mile—*Pretty Baby, 98; *Jiffy, 99; Courier, 100; Redmon, 101; Great W. B. Dabney, 106; Eastern Princess, 107. Also eligible—*Parrish, 100; Paul Connelly, 105; Misstress Polly, 100.

Fifth race, purse $1000, Metropole Hotel Handicap, three-year-olds and upward, 6 furlongs—Lady Always, 105; Phocion, 107; J. J. Murdock, 110; Solly, 112; Vogue, 120; Panzareta, 122.

Sixth race, claiming, $800, three-year-olds and upward, 1⅛ miles—*Pulaski, 96; Jocular, 98; *Marjorie, 102; Bob Dundon, 102; *Foxy Griff, *Starlorie, 106; *Petit Blue, 106; 106; *Duke of Shelby, 106; *Petit Blue, 106; *Sharp Frost (imp.), 105; Indescreet (imp.), 107; Rocker Bill, 110; Beansniller, 111; Biddy, 111.

Seventh race, claiming, $800, three-year-olds and upward, 1⅛ miles—*Ed Garrison, 97; Constant, 99; *Miss Fanute, 101; *Yermak, 101; Broomsweep, 102; *Black Broom, 104; Safety First, 106; Gainer, 108; Trappold, 108; Howdy Howdy, 108; Big Pellew, 108; Fly Home, 109. Also eligible—Selma, 100; Waterfront, 109; Francesco Janice, 120; Executor, 109; *Gisla, 104; Alfadir, 106.

BYRON B. JOHNSON IN WAR SERVICE

American League Head Assigned to Intelligence Department in Europe

TO REPORT IMMEDIATELY

CHATTANOOGA, Tenn., Oct. 25.—Ban Johnson, president of the American League, has been ordered to report immediately for war service in France, he stated in a telegram here this afternoon canceling a speaking engagement. It is understood the baseball baron will be connected with the intelligence department abroad.

As soon as the world series was over the bombastic chief of the American League notified the Government that he was ready to do his "bit" and a few days later he made a trip to Washington for the purpose of tendering his services in person. Just before Johnson went to Washington he announced that the American League intended to do its part toward making the Liberty Loan a success by taking $100,000 worth of the bonds.

Shoot at Curtis Gun Club

There will be an invitation shoot at the Curtis Country Club grounds, Lansdale, under the auspices of the Curtis Gun Club, Saturday afternoon. There are to be four prizes at 50 targets and all the trapshooters in this section have been invited to compete.

PENN-PITT BATTLE ON SATURDAY SHOULD BE BEST FOOTBALL GAME STAGED IN THE EAST THIS YEAR

By ROBERT W. MAXWELL

FOOTBALL will step into public favor next Saturday afternoon and regain the prestige it apparently had lost in the earlier games. For the last four weeks the gridiron sport has been limping along like a trolley car on a flat wheel, just getting by on its past reputation. Some believed that the game was in for a terrible squelching and until the war is called off, its popularity will be on the wane. It surely looked like that, but appearances often are deceitful. The season opened while the world series was at its height and when the fans were preparing for a busy season, Penn traveled to Atlanta where the team was dragged through the mud by Georgia Tech. This put a crimp in the enthusiasm and the Red and Blue supporters are just beginning to recover.

On Saturday one of the most important games of the season will be played at Franklin Field. Penn will meet the University of Pittsburgh eleven and the battle will be decidedly strenuous and quite interesting. The Red and Blue team still feels the sting of defeat and is anxious to wipe out the reverse of last year. The players and coaches realize that they have a hard job on their hands and are preparing for it. They will not be surprised at anything and this should help them a little. There will be no overconfidence on the part of the players.

Coach Folwell has a few new ideas to spring against the westerners and is trying them out daily behind closed gates. It is believed that the forward pass will be used extensively in the hope that Pitt will be swept off its feet, the same as Yale in 1913. In that year Folwell took Washington and Jefferson to New Haven and showed Old Eli some aerial football which left them in a daze. More than 50 per cent of the passes were successful and the game resulted in a crushing defeat for the Blue. Penn hopes to repeat this year and she has a fairly good chance.

Pitt is not so strong as last year. The stars in the backfield, Pat Heron at end and Bob Peck at center, are missed and the team shows that they could be used this fall. Warner still has a good eleven, however, but in no way does it compare with the champions of 1916.

Penn, on the other hand, has uncertain material. One day it looks good and the next very bad. There are many good players on the squad, however, and it is up to Folwell to bring their work out. In the last week old coaches and former Penn stars have flocked to Franklin Field to assist Bob. Dutch Sommer, one of the best gridiron tutors in the country, is on the job every day and Al Pauxtis, Scarlet, Dr. Bob Torrey, Lavigne and many others are lending a hand.

A huge crowd is expected to attend the game, for high-class football will be played and Pitt always gives the spectators a run for their money. Special trains will be run from Pittsburgh, and Philadelphians will be out in large numbers.

WEST PHILADELPHIA TO HAVE CLUB IN EASTERN BASKETBALL LEAGUE, WITH FINEST HALL IN THE CIRCUIT

Entire Deal Depends Upon Whether Dr. Charles Empey Can Purchase or Rent Cage and Stands of Greystock—Looks Like Good Field

THE prospects for big league basketball in West Philadelphia are exceedingly bright and if everything runs smoothly between now and the meeting of the Eastern Basketball League officials at the Bingham this evening you will read in tomorrow morning's papers that the franchise formerly held by Greystock will remain in this city, the new club to be called West Philadelphia, with the finest hall in the Eastern League circuit, having a seating capacity of more than 5000 persons and the accompanying surroundings of the finest.

A first-class team across the Schuylkill has been suggested many times, but some obstacle has always blocked the enterprise. The new club is being backed by Dr. Charles Empey, former part owner of the Camden franchise.

President Scheffer also received an offer from another promoter yesterday who is anxious to place a team here, so it is a certainty the franchise will remain in this city.

Cage and Seats Needed

When interviewed on the subject Doctor Empey said, "I hope to be able to attend the meeting tomorrow night and accept the franchise."

"It has been said that you will place your team in the First Regiment Armory, Broad and Callowhill streets. Is this true?"

"Positively no. I have engaged quarters in West Philadelphia, in a hall accommodating more than 5000 spectators. The only hitch in accepting the franchise at this very moment is the fact that I have not as yet secured a cage and seats, and hope to hear today from Joseph L. Bailey or other Greystock officials in regard to buying or leasing their cage and stands. I am not jumping into the basketball game blindly. I have profited by past experience and have been working on the present plans for some time." Doctor Empey is not alone in his new venture.

At Tuesday's meeting Jack Gardner and Frank Taylor were offered the vacant berth, but were unable to obtain suitable playing quarters. They inspected several sites in Chester yesterday, but all proved inadequate. The armory is the only available place, but the stands and cage must be removed from the premises after each game, and this would be too expensive. They are looking over a place in the city and if they land the same will also attend tomorrow's meeting.

State League basketball managers have made heavy drafts on players in the Interstate League. Virtually every star of note performing on the courts in the vicinity of Newark and Paterson has been offered to play with some of the eight clubs in the league and a dozen or more have already enlisted for the season.

Among those who have accepted are Frank Bruggy, Frankie Boyle, Bill McKinley, Lew Malone, Alec Harvey, Artie Powers, Garry Schmelk, Charley Biggane, "Skeets" Wright, Johnnie Beckman and Elmer Ripley.

Bruggy is captain and manager of Providence, a suburb of Scranton, while other Jerseymen with him are Boyle, Harvey and Powers. Malone is jumping center for Scranton, of which Lou Sugarman is a member. McKinley and Ripley are playing at Carbondale along with Barney Sedran, of Jasper. Johnnie Beckman has joined Plymouth and is also said to be signed by Manager Myers to play with De Neri. (Beckman will sign with anybody.) Biggane and Wright have hooked up with Wilkes-Barre and Garry Schmelk has cast his lot with Pittston. From what can be learned Jack Lawrence, of the Greys, is also at Hazleton and not at Wilkes-Barre, as first reported.

Jersey City Poor Proposition

Had Jersey City been admitted to the Eastern League it would have been a disastrous move on the part of the local magnates. Not that the club would have placed an inferior combination in the field, but it would have caused a break in a compact circuit and this has been the success of the Eastern League.

An out-of-town entry meant a decided loss to Jasper, De Neri and Camden, for Jersey City would carry no following with them, while all the above, except De Neri, bring several hundred to their games away. Jersey City was last season managed by Frank Morgenweck, but he is out of the game this season, after being actively identified with the sport for over twenty straight years. According to his brother, Billy, manager of the old Camden Electrics, his health is none too good. He has charge of the freight yards at Flushing, L. I., and can hardly spare any time owing to the big increase in shipping.

This is a busy evening for the minor basketball leagues and the American Brotherhood and Industrial all have meetings scheduled. The first two expect to adopt the schedule for the season, while the Industrials hope to name their circuit.

TWO "COLOR" 2-YEAR-OLDS LAND IN LAUREL MONEY

Wood Violet and Green Grass Trail Malvolio III in Opening Sprint

LAUREL, Md., Oct. 25.—There was plenty of color in the six-furlong event for two-year-olds here this afternoon with Wood Violet and Green Grass among the seven starters. For a time the "colors" threatened to make a clean up, but Malvolio III, with Troise in the saddle, finished strong and brought down first money.

Wood Violet came home in time to annex place money with Green Grass taking show.

Summary:

FIRST RACE, selling, two-year-olds, 6 furlongs:

Malvolio III, Troise	$5.70	$4.10	$2.90
Wood Violet, 102, Rowan	....	5.90	3.10
Green Grass, 104, McTaggart	....	....	2.70

Time, 1:15 4-5. George W. Avery, Tumble In, H. C. Basch and Uncle Sand also ran.

SECOND RACE, steeplechase, four-year-olds and up, 2 miles:

Racebrook, 141, Wolke	$7.70	$4.80	$3.80
Rhomb, 138, Smith	....	6.20	3.70
Otto Floto, 141, Williams	....	....	3.90

Time, 4:01 1-5. New Haven, Cynosure, San Jon, Melos, Lady Edwina, Garter, Kitty Quince and Abdon also ran.

THIRD RACE, Laurel Liberty Bond Handicap Purse, two-year-olds, 6 furlongs:

Kashmir, 109, Lyke	$3.90	$2.60	$2.50
Matinee Idol, 112, Robinson	....	2.70	3.40
So Long Letty, 101, Rowan	....	....	3.80

Time, 1:14 2-5. Jule, Adeline Patricia, Kate Glenn and Rahoe also ran.

FOURTH RACE, 1⅛ miles:

Ticket, 107, Shuttinger	$2.80	$2.30	out.
King Neptune, 100, McAtee	....	3.20	out.
Shooting Star, 99, Apel	....	....	out.

Time, 2:00 2-5.

FIFTH RACE, mile:

Recount, 84, Erickson	$12.40	$8.70	$3.60
Waukeag, 104, Shuttinger	....	6.20	3.00
Gloomy Gus, 104, Lyke	....	....	2.60

Time, 1:42 3-5.

SIXTH RACE, 1⅛ miles:

Montresor, 104, McTaggart	$19.80	$6.30	$4.60
Sky Pilot, 112, Rowan	....	3.10	2.50
Budwesler, 101, Lyke	....	....	3.20

Time, 1:51 4-5.

Latonia Results

FIRST RACE, five furlongs:

Salvatelle, 115, Crump	$9.80	$5.90	$4.60
Phoneta, 115, Murphy	....	12.40	8.60
Phedoden, 115, Kederis	....	....	10.10

Time, 1:01 3-5.

SECOND RACE, 6 furlongs:

Stout Heart, 114, Garner	$7.10	$4.20	$3.60
Thomas Callaway, 114, Mink	....	6.80	4.20
Pas de Chance, 104, Willis	....	....	7.10

Time, 1:13 3-5.

THIRD RACE, 5½ furlongs:

St. Augustine, 105, Martin	$13.50	$8.60	$5.50
Theodore Fair, 108, Gentry	....	7.60	4.20
Spearlens, 112, Crump	....	....	3.90

Time, 1:07 2-5.

FOURTH RACE, 6 furlongs:

Sunflash, 101, Dishmon	$10.70	$4.70	$3.30
Warsaw, 105, Crump	....	4.00	3.10
Canerun, 112, Kelsay	....	....	4.60

Time, 1:13.

FIFTH RACE, 1 1-16 miles:

Hollister, 117, Gentry	$4.30	$3.50	$2.90
Fizer, 109, Garner	....	9.90	5.70
Beaver Kill, 118, Connelly	....	....	4.00

Time, 1:44 3-5.

Laurel Entries for Tomorrow

First race, claiming, two-year-old maidens, 5½ furlongs—Kate Glenn, 111; Flapper, 111; Miss Filey, 106; *Cockie, 106; Phalaris, 117; Tolerance, 111; Will Soon, 111; *Shasta, 109; *Kokohi, 103; Humma, 114; Frank Keach, 111; Candidate II, 111; *Simon Pure, 106; Miss Peep, 108.

Second race, selling, two-year-olds, 6 furlongs—Producer, 109; Moosehead, 109; Sunny Hill, 105; Flame, 100; *Hope, 100; Wood Thrush, 109; Highest Appeal, 106; Bright, 103; *Malvaleo, 110; *Wood Violet, 110; Svengali, 108; Tread Lightly II, 105; *Sixteen to One, 110; *Killarney, 110.

Third race, the Liberty Bond Purse, selling, three-year-olds and up, 6 furlongs—Top o' th' Morning, 124; Gleaming, 112; Short Ballot, 108; Rae B., 105; *Alex Getz, 105; *Buzz Around, 100; King Worth, 118; Ocean Prince, 111; Lohengrin, 108; *Back Bay, 109; *Incog, 104; Vermont, 114; Torch Bearer, 109; Howard Webber, 108; *Peep Sight, 105; *Yarda B., 104.

Fourth race, selling, three-year-olds, mile and 70 yards—Merchant, 104; *Felucca, 101; Kebo, 103; *Starter, 97; N. K. Beal, 103; *Silver Sandals, 95.

Fifth race, for maidens, all ages, mile and 20 yards—Valais, 114; Trentino, 109; January, 109; Bar of Phoenix, 109; Hickory Nut, 106; Jim Hoey, 92; Whippoorwill, 92; Puts and Calls, 114; (a)Sorcerer II, 109; Mesmer, 109; Rose Finn, 106; Frank Keogh, 92; Tocadero, 109; (a)Thorn Bloom, 109; Conduct, 106; Green Grass, 92; Tenons Bon, 92. (a)Brookside Stable entry.

Sixth race, claiming, three-year-olds and up, mile and 20 yards—Soldier, 114; Cardome, 106; Battle Abbey, 103; *Beautiful Morn, 98; Yodeling, 100; Hastena, 106; *Montresor, 106; *Blue Fox, 95; Tactless, 106; Lone Land, 103; *Disturber, 104; *Ella Ryan, 100.

Seventh race, claiming, three-year-olds and up, mile and 20 yards—Doctor Charcot, 109; Ischgabibble, 109; Napoleon, 108; Flora Finch, 106; *Greetings, 101; Tinkle Bell, 109; Handfull, 108; Felicidad, 103; *Rockport, 98; Billy Oliver, 109; Humiliation, 109; Burlingame, 108; Early Sight, 104.

*Five pounds apprentice allowance claimed.
Weather, cloudy; track, muddy.

SHOTS ABOUT GUNNERS

"Ike" Knowles and George Eliber, of this city, cleaned up the other day in the Fort Side Inn Clubs weekly shoot. Both gunners ran "straight" in the twenty-target match.

Fred S Tomlin, former New Jersey State target champion, showed improvement in his shooting last week at Baltimore, when he annexed the du Pont eighteen-yard championship with a score of 94 in the 100-target test.

Since the deer season began in Jersey several Camden hunters have enjoyed venison dinners. John Snagg and a party of Camden men brought in two deer, weighing 140 and 156 pounds, respectively. They were bagged in the neighborhood of Egg Harbor. Hiram Budd, another Camdenite, killed a buck weighing 150 pounds. Pete Cousin, of Mount Ephraim, also was successful in bringing down one of the fleet-footed animals.

NATIONAL A. C. 11th and Catharine. SATURDAY EVE., OCTOBER 27 Johnny Ray vs. Jack Russo BOBBY BURNS vs. BATTLING MURRAY 3—OTHER CLASSY CONTESTS—3

Cambria A. C. Burns & Feeney, Mgrs. Kensington Ave. & Somerset FRIDAY EVENING, OCT. 26TH WILLIE MEEHAN vs. LEO HOUCK Four Other Crackerjack Bouts

Southern A. C. Vito Colonna, Matchmaker Eighth & Christian THURSDAY NIGHT, 8:30 Young Lawrence vs. Charles (Kid) Thomas FOUR OTHER BOUTS. ADM. 25c and 50c

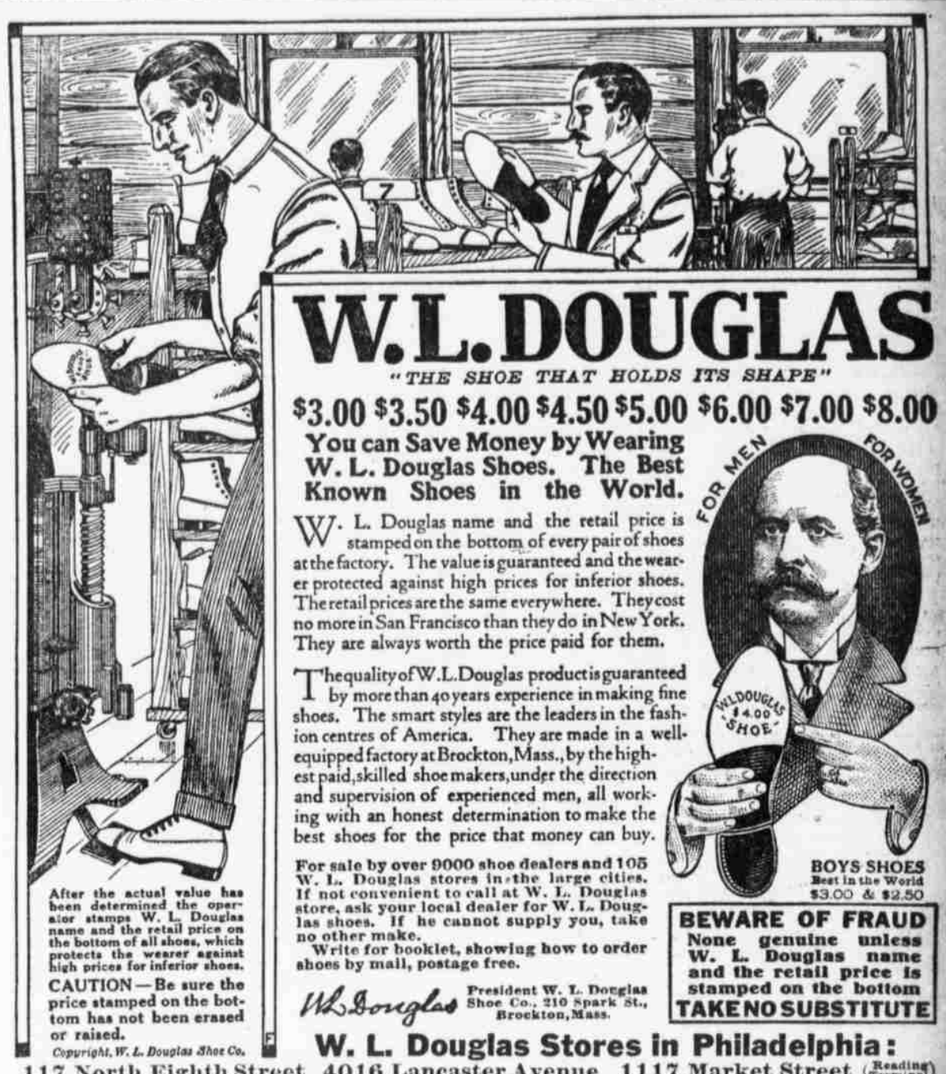

W. L. DOUGLAS
"THE SHOE THAT HOLDS ITS SHAPE"
$3.00 $3.50 $4.00 $4.50 $5.00 $6.00 $7.00 $8.00
You can Save Money by Wearing W. L. Douglas Shoes. The Best Known Shoes in the World.

W. L. Douglas name and the retail price is stamped on the bottom of every pair of shoes at the factory. The value is guaranteed and the wearer protected against high prices for inferior shoes. The retail prices are the same everywhere. They cost no more in San Francisco than they do in New York. They are always worth the price paid for them.

The quality of W. L. Douglas product is guaranteed by more than 40 years experience in making fine shoes. The smart styles are the leaders in the fashion centres of America. They are made in a well-equipped factory at Brockton, Mass., by the highest paid, skilled shoe makers, under the direction and supervision of experienced men, all working with an honest determination to make the best shoes for the price that money can buy.

For sale by over 9000 shoe dealers and 105 W. L. Douglas stores in the large cities. If not convenient to call at W. L. Douglas store, ask your local dealer for W. L. Douglas shoes. If he cannot supply you, take no other make.

Write for booklet, showing how to order shoes by mail, postage free.

W. L. Douglas President W. L. Douglas Shoe Co., 210 Spark St., Brockton, Mass.

FOR MEN FOR WOMEN W. L. DOUGLAS $4.00 SHOE

BOYS SHOES Best in the World $3.00 & $2.50

After the actual value has been determined the operator stamps W. L. Douglas name and the retail price on the bottom of all shoes, which protects the wearer against high prices for inferior shoes.

CAUTION—Be sure the price stamped on the bottom has not been erased or raised.

Copyright, W. L. Douglas Shoe Co.

BEWARE OF FRAUD None genuine unless W. L. Douglas name and the retail price is stamped on the bottom TAKE NO SUBSTITUTE

W. L. Douglas Stores in Philadelphia:
117 North Eighth Street 4016 Lancaster Avenue 1117 Market Street (Reading Terminal)
2254 North Front St. 531 South Broad St., cor. South *132 South 52d St.
*Chester, Pa.—404 Market St. *Wilmington, Del.—701 Market St. *Trenton, N.J.—101 East State St.
Stores marked with a * carry complete lines of W. L. Douglas Shoes for Women.

National
Airplane Type Motor

This new twelve-cylinder National Sedan is very solidly built. It is exquisitely finished, and as a closed car is weather-tight and rattle-proof. When converted into a touring model, it really acts the part. Its twelve-cylinder motor gives it the range and activity of an open car.

Complete Range of Body Styles in Both
Six & Twelve Cylinder Models

7-Passenger Touring Car, 4-Passenger Sport Phaeton, 4-Passenger Roadster, Convertible Sedan
The Six Sedan $2820, The Twelve Sedan $3420
Open Car Prices—The Six $1995, The Twelve $2595
Government's War Revenue Tax Extra Charge

NATIONAL MOTOR CAR & VEHICLE CORP., INDIANAPOLIS
Seventeenth Successful Year

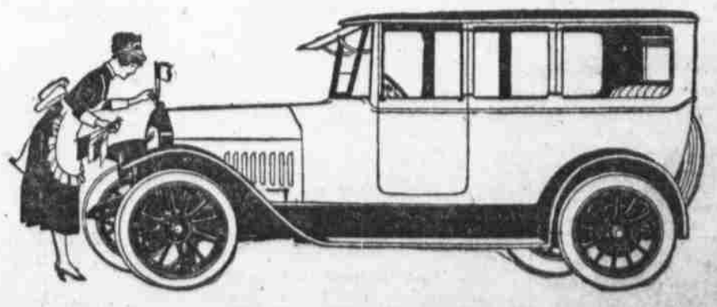

Samuel Earley Motor Co.
Philadelphia, Pa.
Bell Phone, Poplar 1991 Keystone Phone, Race 3478
669 N. Broad St. (Above Wallace St.)