JUST GOSSIP ABOUT PEOPLE

Huntingdon Valley Club Has Entertainment for Benefit of Ogontz and Huntingdon Red Cross. Saturday Club to Start at Bellevue Dec. 1

THE Huntingdon Valley Club will be used on Friday night for a delightful entertainment for the benefit of the Ogontz and Huntingdon Valley branch of the Red Cross. You might question the delightful, because it is going to be a talk about the French front, and it's bound to have many terrible details, but it certainly will be interesting and a wonderful opportunity to hear Hector MacQuarrie, B. A., a lieutenant of the Royal Field Artillery, tell of his experiences over there.

There is to be no admission charge, but a silver offering collection will be devoted to the Red Cross.

Lieutenant MacQuarrie is the well-known author of "How to Live at the Front." He will stay with the Joe Lippincotts at their Bethayres home and on Friday night they will give a dinner in his honor. The talk will be in that evening at the club at 8:30 o'clock. Four women of the branch will receive the guests; Mrs. Frederick Morris, Mrs. Henry M. Watts, Mrs. Corbit Loveling and Mrs. George Horace Lorimer, the latter of whom is chairman of the entertainment committee of the branch.

There will be several girls of the younger set who will act as ushers and pass the "peach basket" during the evening, among their attendants being Harriet Deaver and Hilpert Leader.

AND I've just heard that Lieutenant Hector MacQuarrie, is going to speak tonight in the Library Building in Vernon Park, Germantown, at the annual meeting of Auxiliary No. 7, of the Southeastern Branch of the Red Cross of which Mrs. Francis Howard Williams is president. There will be no charge at this meeting and there will be a desk for the enrollment of new members. Mrs. Carl Williams, who is always "there" in anything that calls for hard work for a good cause, has charge of the decorations, and the principal feature will be a large American flag. Only natural, you might say, in these times, but this flag has a special significance, and Germantowners are very proud of it. You see, it belonged to Mrs. Francis Howard Williams's father, and hung from his house when Lincoln was assassinated. The ushers tonight, all Germantown girls, will be Margaret La Rue, Elizabeth Van Dusen, Marguerite Burton, Alice Dillenbeck and Frances Ormerly.

YESTERDAY came invitations to the Saturday Club. And for the benefit of the American soldiers in France! Naturally I wondered what this Saturday Club is, and so I asked and found out. There are to be eight meetings and they are to take place at the Bellevue-Stratford ballroom after 10 o'clock in the evening. There will be dancing and supper. These dances are not the same as the supper club which Mrs. Hutchinson Scott chaperoned at the Bellevue for the last two years. Those were postponed for war reasons.

But this has a different board of managers and a committee of women, and will start earlier in the evening. The meetings will be held December 1, 8 and 15; January 12, 19 and 26, and February 2 and 9.

It is to be a subscription affair and J. R. Evans Roberts is treasurer of the club. Members will be allowed to bring guests for supper and dancing. The managers include John Bell, Sam Bell, Jr., Ned Browning, Lyman Biddle, J. John Groome, Guy Heckscher, Sidney Hutchinson and Evans Roberts.

The committee of women includes Mrs. Ned Atherton, Mrs. Archibald Barklie, Mrs. Ned Crozer, Mrs. Harry Disston, Mrs. Dal Dixon, Mrs. Boo-I Conte, Mrs. Dorr Newton, Mrs. James Reed, Mrs. Sam Reeves and Mrs. Evans Roberts. The proceeds of the club will go to the American soldiers in France, so it's a mighty good object, don't you think?

I HEAR Mrs. Thomas Hunter, of Rittenhouse square, has decided to open her home for a large card party to be given on Tuesday afternoon of next week for the benefit of St. Leonard's House. It appears the Sisters of the Holy Child were told some time ago to purchase the two adjoining houses to their property at Thirty-ninth and Walnut streets, and a gift of the cost would be made to them. Negotiations were started and the houses purchased and just before the gentleman who wished to make this gift to the Convent had settled for the amount his unexpected and sudden death occurred. No provision had been made in his will, as I have been told, and so the sisters were left with the houses on their hands, and as they really need them they have asked the members of their school alumnae to raise $50,000 for the building fund and mortgages due on the property. This is the first time an appeal for money has been made to the alumnae and there has been a generous response. All sorts of entertainments are being planned and carried out, and the card party which Mrs. Hunter will have on Tuesday will be for this cause.

AMONG the women who have taken tables for that afternoon are Mrs. James Newman Carter, Miss Adele Tack, Miss Julia Dooley, Mrs. Joseph Edwards, Mrs. Edward Beecher Finck, Mrs. Ignatius Doban, Mrs. John P. Connelly, Mrs. Anthony A. Hirst, Mrs. Joseph Israel, Mrs. Otis Fielding Lewis, Mrs. M. E. H. McMichen, Mrs. J. M. Quennell, Mrs. J. Stanley Smith, Mrs. William Watson, Mrs. Joseph Sinnott, Mrs. John Powers, Mrs. Nicholas Thouron, Mrs. Joseph Vincent, Mrs. Herman Vetterlein and many others.

RUTH ISRAEL, who is a wonderful little worker and organizer, is getting up a rummage sale for the same benefit, and will hold it on November 23 and 24 at 4030 Market street, right next door to the Knickerbocker Theatre, and, believe me, those girls will have everything on sale from a high silk hat to a kitchen stove. Different teams have been organized by a number of women, and Ruth Israel and her friends are working under the team headed by Mrs. J. M. Quennell. The other women on Mrs. Quennell's team are Mrs. S. M. M. Briggs, Mrs. Thomas B. Burns and Mrs. Joseph D. Israel, and they certainly are active. Mrs. Hunter heads another team, and as far as I can see they will surely be able to raise the desired amount soon, at the rate they are going. NANCY WYNNE.

ENTERTAINED AT NAVY YARD

Small Luncheon Given in Honor of New Arrival at League Island

Mrs. De Witt Webb, wife of Lieutenant Commander Webb, U. S. N., entertained on Friday afternoon at her home in the yard at a very small luncheon in honor of Mrs. William J. Baxter, wife of Naval Constructor Baxter, U. S. N., who has just been assigned to the local yard. Naval Constructor Baxter, U. S. N., and Mrs. Baxter, with their two daughters, have been in Boston for the last two years. They have taken an apartment at the Colonial for the winter.

Under the direction of Lieutenant Commander Frederic Runsville Payne, U. S. N., a most attractive program was arranged for Sunday evening at the United Service Club, on Twenty-second street, below Walnut, when Miss Nell B. Gallagher, soprano, Mr. Herbert A. Blomann, baritone, and Miss Anne May Collins, reader, entertained the members of the club. This club is filling some vital need in the lives of the many enlisted men who are continually in the city. It has excited favorable interest and comment in all sections of the country and men from other cities have been sent to study its method of action with the object of starting similar institutions.

Lieutenant Frank Robinson, U. S. N., of 1222 South Fifty-eighth street, has just been detached from the local yard and will leave shortly to act as chief engineer on one of the large fighting units.

Social Activities

Mr. and Mrs. Calvin Smyth, of 224 West Walnut lane, Germantown, gave a dinner last Saturday night in honor of their daughter, Mrs. Thomas H. Miles and Lieutenant Miles, who returned from their wedding trip on Saturday. The guests included Miss Emlen Lee Shipley, Miss Marjorie Taylor, Miss Cornelia Hayman, Miss Patty Wiener, Mrs. George Carson, Miss Isabel Miles, Miss Marguerite Burton, Mr. Charles Carrigan, Mr. Lewis Cutler, Mr. Calvin Smyth, Jr., Mr. John Love, Mr. Robert McMurtrie, Mr. Russel Robinson, Mr. Clifford Garvey and Mr. George Carson.

MISS ROSE WEISBERG
MR. BARNEY D. BARRON

Whose marriage will take place on November 25. Mr. Barron is a member of the Melody Club, forty-five members of which will be present at the wedding. Miss Emma Weisberg will be the maid of honor and Mr. Abe Margolies will be best man.

Mitchell Elliot. Photo by Marceau.

MRS. JOSEPH D. ISRAEL — MRS. J. M. QUENNELL

Two members of team collecting for building fund of St. Leonard's House.

CANVASS FOR Y. M. C. A. IN LANSDOWNE

Literature Day at Twentieth Century Club Taken Up With Interesting Reviews

In the great campaign which the Y. M. C. A. has been carrying on throughout the country it is not only the large cities that have done their share. The brave little towns have been working hard, too, some of them having pledged themselves to give almost incredible sums of money. At a meeting held in Lansdowne recently plans for canvassing that town and some of the surrounding ones were made. Since then these plans have been carried out, with the aid of many interested men. In Lansdowne there were five teams of canvassers, each team being composed of a captain and nine men. The captains were Mr. Walter L. Philips, Mr. Albert Wunderlich, Mr. Charles Le Fevre, Mr. Oscar S. Kimberley and Mr. Hugh Dunlap.

Last Tuesday was literature day at the Twentieth Century Club and a most interesting meeting was held that afternoon. Nowadays such splendid books of all sorts are being written that there is plenty of material for such a program. Three kinds of literature were discussed. Miss Miriam White Hines speaking first of all of the modern development of poetry. Miss Hines touched upon the works of some of the best poets of the day, giving an analysis of their methods and now and then reciting some picturesque bit of verse as an illustration. Mrs. Thomas G. Cooper then gave an interesting talk on that sort of prose which has a good deal of the poetic element in it, taking as one of the best examples the writings of Herman Hagedorn and dwelling especially on his new book, "The Hope of the World." She impressed her audience. Mrs. Oscar S. Kimberley concluded the program with a bright review of Edna Ferber's book, "Fanny Herself." Tea was then served.

The junior section of the Century Club had a meeting on Tuesday evening, when the officers for the coming year were elected. Mrs. R. Hall Anderson is the president, Miss Martha Yerkes is secretary and Miss Florence Conway treasurer. The juniors have a fine organization and quite the largest one in Delaware County. A lot of new members have just been elected, and most of these girls were present at the meeting. Various committees were formed, with Miss Mabel Wallace as chairman of the program committee; Miss Dorothy Longcope, chairman of the hospitality committee, and Miss Ruth Decker, chairman of the entertainment committee. Miss Miriam White Hines repeated the talk she had given at the senior meeting in the afternoon, and it was very enthusiastically received. As a patriotic bit of economy the girls have decided to give up having their tea and crackers at each meeting; that is, unless it is awfully cold outside.

The Century Club has very good movies every Monday night, and these are arranged for by Mrs. Frank H. Maguire. At each performance several club members act as hostesses. Last Monday evening Mrs. Francis D. Maxwell was the hostess, and she was assisted by Mr. and Mrs. Cornelius E. Ebrey and Dr. and Mrs. William D. Lewis.

The drill corps of the Home Defense League gave a vaudeville show and dance on Saturday evening. There were some good tableaux, music and vaudeville stunts. The dance followed and was a great success.

On Saturday evening the senior class of the Lansdowne High School also gave a dance in the gymnasium. One of these affairs is held every year, and they are always a big event for lots of the younger persons. Mr. Robert Taylor was chairman of the committee for this dance. The other committee members were Miss Margaret Lyster, Miss Katharine Milliken, Miss Margaret Kennedy, Miss Nettie Greer, Mr. William Wright, Mr. Lloyd Jones, Mr. Lloyd Reid and Mr. Carl Altmaier, Jr.

A meeting of the S. E. Howard Missionary Society was held last Monday evening in the Presbyterian Church. Mrs. Frank B. Titus discussed an aspect of the foreign missionary work and other members joined in the discussion.

The executive committee of the Woman's Suffrage party of Lansdowne met at the home of Mrs. S. Pancoast Levis last Wednesday morning.

On Friday evening an interesting address was made in the parish house of the Episcopal Church by Second Lieutenant MacQuarrie, of the Royal Scots Artillery. He gave a vivid picture of his experiences in the war zone.

Mrs. Charles Suddards is spending some time at Atlantic City.

Mr. Hairland Wright is home on a furlough, which he is spending with his parents, Mr. and Mrs. T. Howard Wright.

GOLFING TIME IN THE SOUTH

White Sulphur Springs Offers Delightful Weather to Guests From Philadelphia

Ideal weather for golf at White Sulphur Springs finds many devotees of the game on the links daily. Mr. Thomas McKean, of Rosemont, who is taking a long rest, is out daily, frequently playing with Mrs. George F. Brewster, of New York.

A number of recently married couples are at the Greenbrier, and recent arrivals are Mr. and Mrs. G. C. Shafer, of Philadelphia. Lieutenant O. C. Badger, U. S. N., and his bride are here from Washington, and Lieutenant Davenport Browne and Mrs. Browne, of Norfolk, have joined the younger set.

Mr. and Mrs. Samuel W. Shaw, of Sharon, made a trip by automobile from Virginia Hot Springs, where they are spending some time, to take luncheon at the Greenbrier.

Mr. and Mrs. William G. Parke, of Montrose, Pa., have come to take the cure and will remain through November.

APPLES SENT TO SOLDIERS IN CAMP

Tabor Church in South Philadelphia Plans Christmas for Men in Service

A very energetic group of workers started forward yesterday morning, as a little Thanksgiving gift, a peck of rosy apples to each member of their church in service—thirty-three pecks in all, packed in strong boxes and carrying with them a message of good cheer. These were sent by the welfare committee of Tabor Presbyterian Church, Eighteenth and Christian streets, of which the Rev. Dr. Willis R. Skillman is pastor. Mr. Henry W. Dallas is chairman of this committee, which is doing such a personal work with the men of the church, and if the present Christmas plans of the committee materialize—and there is little reason to think otherwise—those boys of Tabor Church will have one of the best Christmases of their lives, as far as Christmas can be enjoyed away from those at home. Corporal Willis R. Skillman, son of the rector, wrote and thanked the committee for the knitted outfit sent to each man recently, and as he went through the very painful ordeal of cutting a wisdom tooth, he stated the pillow sent by the committee was one of the most welcome things that had been sent since he went to Camp Meade.

Plans are under way for a large ball, to be given in the Parkway Building, Broad and Cherry streets, on November 23, the proceeds of which will be donated to the Madonna House, at 814 South Tenth street. Chevalier Emanuel V. H. Nardi will lead the grand march, and Mr. Nicholas J. Bruno will act as director. The committee having the affair in charge includes Mr. Charles P. Vignola, Mr. Michael Checchia, Mr. Samuel Brunnetti, Mr. George H. Bonner, who has been identified with the work of the house for the last fifteen years, is treasurer and chairman of the floor committee. The Madonna House fills a very vital need in the life of the Italian section of the city, and for many years has offered inducements of all kinds to the foreign population, whereby they can better their condition in life and secure educational advantages not to be had elsewhere. There are classes in music, instrumental and vocal; art needlework, painting, dressmaking, etc., and a kindergarten during the day. It is under the direct supervision of the Rev. Edward J. Lyng, who has appointed the Rev. John F. Fleming and the Rev. James Sullivan to assist him in the work. On Thursday evening, a knitting class, under the direction of Mrs. Rose Brown, numbers about fifty, and has sent many warm garments to the enlisted men. The women interested in the work are Mrs. F. Forester, Mrs. J. Patterson, Miss Rose Sullivan and Miss Emily King.

WORK IN LIBRARY AT JENKINTOWN

Overseas Committee of Ogontz Collected for Chocolate and Tobacco Funds

The Abington Library, of Jenkintown, has offered the use of the Lambert Room for a branch of the work of the Jenkintown Emergency Aid. The Emergency Aid will also continue to meet at Alverthorpe, the home of Mrs. Henry Middleton Fisher, where for the last few weeks it has been working for the Italian war sufferers.

The overseas committee of the Ogontz and Huntingdon Valley branch of the American Red Cross, of which Mrs. S. Horace Alleman is chairman, reported a collection of $235 for the tobacco fund of the Emergency Aid to Mrs. William G. Warden, and $167.15 for the chocolate fund to Mrs. T. Russell Jones.

Social circles along the York road are looking forward to Friday evening, November 23, when Hector MacQuarrie, B. A. Cantab., Lieutenant Royal Field Artillery, the author of "How to Live at the Front," will lecture at the Huntingdon Valley Country Club at 8:30 o'clock. A silver offering will be taken for the benefit of the Ogontz and Huntingdon Valley branch of the American Red Cross.

ALLIANCE WOMEN TO ENTERTAIN

Enlisted Men Will Be Given Party by Catholic Women at High School

A delightful entertainment will be given tomorrow night for enlisted men at the Catholic Girls' High School, Nineteenth and Wood streets, under the auspices of the Alliance of Catholic Women. Monsignor Chidwick, who was chaplain of the Maine, will speak on the Spanish War and the present war. Judge Lamorelle will introduce the speaker, and Tom Daly will read some of his delightful verses. Mrs. J. P. Leigo has provided music, and cigarettes and cigars will be distributed by the hostesses.

No tickets have been sent out. A uniform takes the place of a ticket, and the men are invited to bring their friends.

COMPLICATIONS

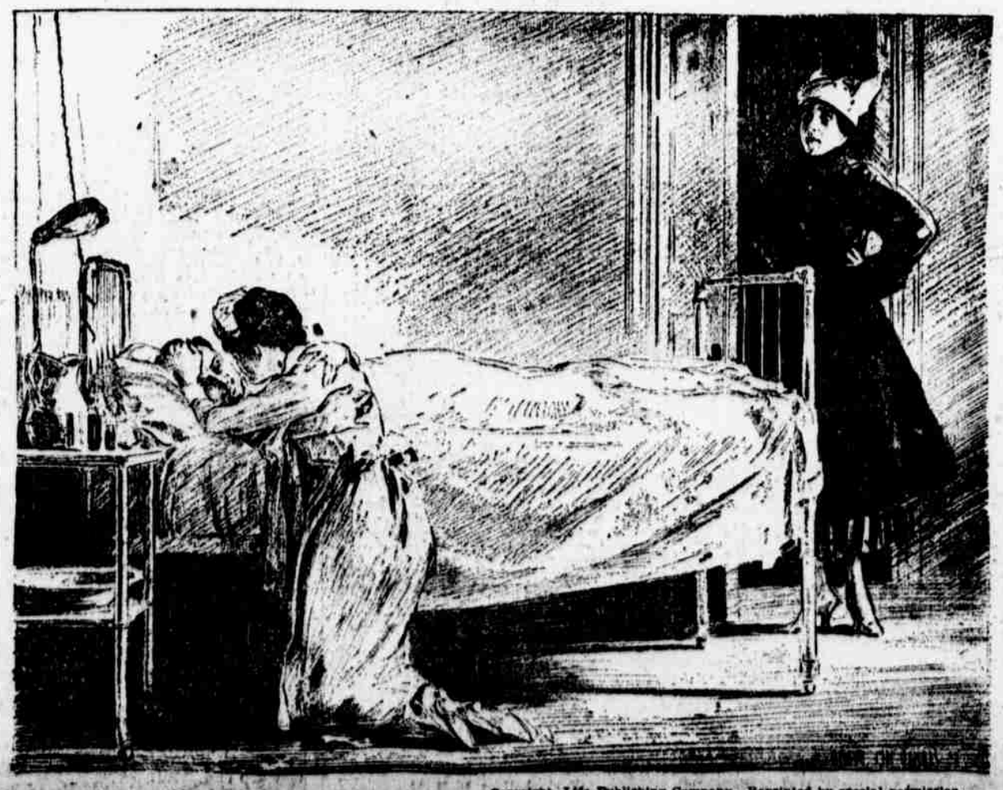

Copyright, Life Publishing Company. Reprinted by special permission.

SUBURBAN CLUB MEETS

Woman's Club of Ridley Park Discusses and Decides Three Important Questions—Drafted Men Entertained Before Leaving for Camp

THE Woman's Club out in Ridley Park has been having some very interesting meetings on Monday afternoon of each week. The one held on November 12 was a business meeting, with the usual reports. After these had been read, three important questions were brought up by different members and discussed very earnestly. The first of these problems was whether the social feature of the club meetings should be eliminated entirely or in part, and it was voted that no tea should be served except on service day. This day, by the way, is one that has been set apart every month for the gathering together of the various organizations in the town, such as the Woman's Club, the Red Cross, the Emergency Aid and the Needlework Guild. The second question that came up for discussion at the club meeting was whether war and its problems should be brought on the calendar or are women already working so strenuously and thinking so hard about it that they need some relaxation. The women decided that two meetings every month should be set apart for other things. Shall a club which meets every week reduce the number of its meetings was the third question which arose, and the very wise decision was made that it should not.

The people of Ridley Park are always eager and willing to give their drafted men the best sort of send-off. There is generally an entertainment for them the night before they leave, and at the station they are presented with good lunches and plenty of cigarettes. Sixteen men left Ridley Park on Sunday, having been entertained the night before by the Ridley Park Social Club.

Mr. and Mrs. George W. Atherholt and Miss Helen Atherholt left on Saturday to visit friends in Baltimore.

Several persons whose weddings were not so very long ago have returned to Ridley Park. Mr. and Mrs. John Mitchell are at home now. Mrs. Mitchell was Miss Edith Stull before her marriage. And Mr. and Mrs. David Coulter also are living in Ridley Park. Mrs. Coulter was Miss Martha Pomeroy.

Mr. and Mrs. Jack Crawford have moved to Wilmington, Del.

The second of a series of subscription dances will be given in the Ridley Park Auditorium on Friday evening of this week. Mrs. Charles G. Hetzel has charge of these affairs.

At the meeting of the Norwood Century Club last Wednesday afternoon Mrs. Frank G. Burrows, of Lansdowne, spoke to the women most earnestly on the value to their club of publicity, her theme being, "It Pays to Advertise." The junior section of this club is one of the most patriotic ones you could find. Recently the juniors bought a $50 Liberty Bond, and just now they are working hard on a lot of Christmas packages which they are sending to every one of the Norwood men in the American army. And there are eighty-eight of these men.

The Media Woman's Club had an unusually good program last Wednesday afternoon. Mrs. W. D. Craven, the president of the Ridley Park Woman's Club, explained just what the women's committee of the Council for National Defense is doing. Then Mrs. Paul Lachenmeyer, who is chairman of the committee on food conservation of the Lansdowne Club, talked on the work in this department. Mrs. A. A. Crooks, who is president of the Century Club, of Norwood, then spoke most interestingly on the subject of immigration. It is always especially enjoyable to club women to have women from other clubs come and talk to them, for it brings them into contact with various points of view, and is sure to broaden their outlook on affairs. At this meeting Captain Steele, of the British Recruiting Commission, also gave a splendid talk on war conditions.

The junior section of the Morton-Rutledge Woman's Club met at the home of Miss Dorothy Redheffer last Friday afternoon. The members are planning to give a play and dance soon for the benefit of the Red cross and the Emergency Aid.

The next series dance to be given up in Swarthmore will be held at Strath Haven Inn on the night of December 1.

Mr. William Ward and Mr. Earl Weits have arranged these dances.

MARRIAGE AT RITTENHOUSE

Brother Granted Furlough to Attend Wedding of Miss Florette Bauer

The marriage of Miss Florette Bauer, daughter of Mr. and Mrs. Benjamin Bauer, Jr., of 1841 West Erie avenue, to Mr. Sidney Weinberg, of 2226 North Twenty-first street, was solemnized last evening at the Rittenhouse Hotel in the presence of the two families. Mr. Bauer gave his daughter in marriage and the ceremony was performed by the Rev. Henry Berkowitz, D. D., of the Rodeph Shalom Temple. The bride wore her traveling suit, of Burgundy velour trimmed with seal fur, with a hat of the fur ornamented with a rose-colored ornament. There were no attendants. Mr. Weinberg and his bride leave on an extended trip and upon their return will live in Tioga. Mr. Adrian Bauer, the bride's brother, who is with the coast defense reserve corps at Cape May, was granted a furlough to attend the wedding.

SEGAL—WEISEN

There was a very pretty wedding on Sunday evening at the home of Mr. and Mrs. L. Weisen of 1731 North Thirty-third street, when their daughter, Miss Celia Weisen, became the bride of Mr. Robert I. Segal.

The ceremony was performed at 6 o'clock by Rabbi Levinthal and was followed by a dinner. The bride, who was given in marriage by her father, was attired in a gown of white duchess satin trimmed with duchess lace. Her veil of tulle was caught with orange blossoms, and she carried an ivory-bound prayer book with a marker of lilies of the valley. Her sister, Miss Reba Weisen, was her only attendant. The latter was gowned in pink chiffon draped over pink net and she carried pink roses.

Dr. Louis Segal was his brother's best man. The bridegroom and bride left on an extended trip, and upon their return will be at home at 1335 North Broad street.

WHAT'S DOING TO NIGHT

Lecture, "Engineering and Construction Features of Cantonments," Major Richard C. Marshall, Jr., U. S. A., Witherspoon Hall. Admission charge.

Illustrated lecture, "Rome, the Eternal City," John Welsh Croskey, M. D., before West Branch of the County Medical Society, Free Library, Fortieth and Walnut streets. Free.

Meeting of Manufacturers' Association of West Philadelphia, Manufacturers' Club. Members.

Monthly meeting, Academy of Natural Sciences, 1900 Race street. Members.

Meeting of Fifty-ninth Street Improvement Association, Stinson's Hall, Sixtieth street and Girard avenue. Free.

Meeting of Lancaster Avenue Business Men's Association, 3930 Lancaster avenue. Free.

Rotary Club celebration, Kugler's. Members.

Fairmount Park guards have entertainment, Lu Lu Temple. Admission charge.

Washington Protestant Episcopal Synod meets, sessions at Holy Trinity Church. Free.

Opera season opens with "Aida," Metropolitan Opera House, Broad and Poplar streets. Admission charge.

Northwestern General Hospital Training School graduation. Free.

Meeting of the South Sixtieth Street Improvement Association, Red Men's Hall. Free.

Northwest Business Men's Association, 2336 Columbia avenue. Free.

Provost and Mrs. Smith entertain members of the National Academy of Sciences, the Avondale. Invitation.

The Stanley — MARKET STREET ABOVE 16TH
11:15 A. M. to 11:15 P. M. Goldwyn Presents First Showing of MADGE KENNEDY "NEARLY MARRIED" ADDED ATTRACTIONS: World Film Presents "Over Here" Mack Sennett's "Are Waitresses Safe?"

PALACE 1214 MARKET STREET 10 A. M. to 11:15 P. M. First Presentation Elaine Hammerstein in "The Co-Respondent" Added Attraction—Timely and Interesting "Under the Stars and Stripes in France." COMING—"DRAFT 258"—COMING

ARCADIA CHESTNUT BELOW 16TH 10:15 A. M., 12, 2, 3:45, 5:45, 7:45, 9:30 P. M. ELSIE FERGUSON in "THE RISE OF JENNIE CUSHING"

VICTORIA MARKET ABOVE 9TH Francis X. Bushman & Beverly Bayne METRO Presents First Showing "THE VOICE OF CONSCIENCE"

GLOBE Theatre MARKET & JUNIPER STS. VAUDEVILLE CONTINUOUS—11 A. M. to 11 P. M. "SHERMAN WAS RIGHT" JOE HORTIZ AND HIS NAVAL MINSTRELS

CROSS KEYS DAILY 2:30, EVENINGS, 7 and 9. AL B. WHITE AND HIS PLAYMATES

BROADWAY Broad & Snyder Ave. Daily, 2:15; Evgs., 6:45 & 9. For the Freedom of the World HYMAN ADLER & COMPANY OTHERS.

CHESTNUT ST. Opera House | Starts Mon. Nov. 26 Arthur Hammerstein's "You're in Love" Novel Music Play Seats Thursday for Opening Week, Including Thanksgiving Mat. and Night.

ADELPHI Every Night. Reg. Mat. Sat. Pop. Mat. Thurs. Best Seats $1. ARTHUR HOPKINS Offers CLARK KUMMER'S COMEDY HIT GOOD! GRACIOUS! ANNABELLE! with May Vokes Lola Fisher Edw. Nicander

LYRIC—LAST 7 TIMES Popular Matinee Tomorrow—Best Seats, $1 Evenings, 8:15 Reg. Mat. Saturday. The Season's Positive Musical Success VICTOR HERBERT'S MASTERPIECE EILEEN Chorus of 50—Symphony Orchestra of 30. NOTE — Mr. Victor Herbert will personally conduct the orchestra tomorrow evening.

NEXT WEEK John Barrymore Constance Collier Lionel Barrymore "Peter Ibbetson" Seats on Sale Thursday, Including Thanksgiving Matinee and Evening.

ACADEMY OF MUSIC—ONE DAY ONLY THANKSGIVING MATINEE 2:30 EVENING 8:30 THURSDAY, NOVEMBER 29 NORA BAYES In double offering with new songs. Program of all-star acts. Seats now at Heppe's 1119 Chestnut St. Mat. 25c to $1.50. Evening, 50c to $2.

TONIGHT AT 8:30 LITTLE THEATRE 17th & De Lancey Phone Loc. 6641 THIS WEEK ONLY Under the Auspices of the ART ALLIANCE Margaret ANGLIN in "A WOMAN OF NO IMPORTANCE"

ACADEMY OF MUSIC—Wed., Nov. 28, 3 P. M. NEW YORK SYMPHONY ORCHESTRA DAMROSCH Conductor GRAINGER Soloist Reserved Seats on Sale NOW at Heppe's.

METROPOLITAN OPERA HOUSE METROPOLITAN OPERA COMPANY, N. Y. TONIGHT at 8. Opening Grand Opera. AIDA Mmes. Muzio, Matzenauer, Sundelius. MM. Martinelli, Amato, Rossi, Gonzes, Ruysdael. Cons. General Sale. Seats 1108 Chestnut St. Wal. 4424; Race 7

ACADEMY OF MUSIC—Tues. Eve., Nov. 27 SERGEANT ARTHUR GUY EMPEY on THE WARPATH Author of "OVER THE TOP" Seats 50c to $2—Heppe's, 1119 Chestnut St.

CASINO MATINEE TODAY Behman Show Walnut & 8th Sts. Different From Others

GAYETY CAROLA WEE THE AUTO GIRL Trocadero THE BROADWAY MASKERS

B. F. Keith's Theatre CHESTNUT AND TWELFTH STREETS MAT. 25c and 50c. NIGHTS, 25c to $1. 2—SHOWS DAILY—2 CROWDED HOUSES ENTHUSE OVER A SHOW OF DISTINCTIVE HITS! A MOTOR DRAMA OF 100 THRILLS! PAUL DICKEY & CO. in "THE LINCOLN HIGHWAYMAN" HEAR THE NEW STORIES BEATRICE HERFORD Character Studies Taken From Life. Geo.—McKAY & ARDINE—Ottie A Riot of Laughs—"ALL IN FUN" JULIETTE DIKA The Fascinating Franco-American Star. CLEVELAND BRONNER'S "DREAM FANTASIES"; FRANK STAFFORD & CO.; JAMES DUTTON & CO.; DAVE ROTH; STERLING & MARGUERITE—PATHE PICTURES.

BROAD THIS AND NEXT WEEK ONLY EVGS. 8:15. MAT. TOMORROW KLAW & ERLANGER and GEORGE C. TYLER Present a New Comedy AMONG THOSE PRESENT with SHELLEY HULL Seats Now for Thanksgiving Mat. and Night

FORREST LAST 2 WEEKS. Evgs., 8:15. MATINEE TOMORROW, 2:15 JULIA SANDERSON JOSEPH CAWTHORN in Their Musical Comedy Triumph RAMBLER ROSE POSITIVELY NO ADVANCE ON REGULAR FORREST THEATRE PRICES Seats Now for Thanksgiving Mat. and Night

GARRICK—NOW Nights 8:20. Mat. Tomorrow THE BOOMERANG Seats Now for Thanksgiving Mat. and Night

STRAND Gtn. Ave. at Venango, E. of Broad TODAY & TOMORROW PAULINE FREDERICK in "THE HUNGRY HEART"

LOCUST 52D AND LOCUST STS. Mats. 1:30-3:30. Evg. 6:30 to 11 GERALDINE FARRAR in "THE WOMAN GOD FORGOT"

NIXON ANNIVERSARY WEEK SIX ALL-STAR VAUDEVILLE ACTS

Witherspoon Hall, Thurs. Evg., Nov. 22, at 8:15. Violin Recital by BESEKIRSKY Wassily Tickets—$1.50, $1, 75c and 50c at Heppe's