GOSSIP OF THE STREET

RAILROADS DOING THEIR PART TO HELP NATION WIN THE WAR

Pooling of Facilities to Handle Freight Congestion Instance of Patriotism—Await Rate Advance Decision—Gossip of the Street

FROM almost every point of the compass, especially in the large cities of this country, one sees huge signs reminding us that "Food will win the war" or "Men will win the war" or "Money will win the war," and almost every day we see a new set of headlines in the daily papers about some new thing, such as "airplanes" or "ships" or some new "motor" that will win the war; but has any one called attention to the one great agency that perhaps is doing more than all combined to win the war, that is the railroads?

Ever since this country entered the war the railroads—which means their managements—have been actuated by the most patriotic motives. They have met and overcome almost insuperable difficulties in the face of the most adverse circumstances during a time when it might be said truly they were fighting for the very existence of the roads themselves.

Falling in at first gracefully with the Administration's idea of a central management by which their efficiency was enormously augmented, they now propose of their own volition to sweep aside every barrier and in the interests of the nation to still further increase their efficiency with the sole object of winning the war by pooling their facilities for handling freight with a cutting down of unnecessary passenger travel; with a common use of each other's terminals and rolling stock; in fact, with all the advantages to the country of Government ownership in its fullest sense and with none of its disadvantages.

Surely if any one agency in the country can be said to be winning the war, these great arteries, which are the lifeblood of the nation's commerce and trade, are winning it. In addition to the regular business of times of peace, when it was thought their limitations were often reached, they are hauling millions of tons of raw materials to workshop, mill and factory, and hauling away the finished product. They are supplying our rapidly increasing shipbuilding yards with materials for the fleets under construction. They are transporting men to and from training camps by the hundreds of thousands.

And they are patiently waiting for a decision from the Interstate Commerce Commission for permission to increase their freight rates, as some compensation for the increased cost of everything that enters into the cost of operation.

Builders of ships and other manufacturers have been told by the Government to go ahead and supply the nation's needs and they can count on the Government to pay cost of operation plus 10 per cent profit. Railroads do not manufacture anything that is tangible; but is it not a question worth consideration in view of the invaluable service which the railroads are giving, that the $19,000,000,000 or so of securities which they represent is entitled to as much consideration by the Government as the securities which represent shipyards or ammunition plants?

Two Important Announcements by Treasury Department

Two important announcements were made through the Federal Reserve Bank of Philadelphia yesterday by Secretary of the Treasury McAdoo. The first dealt with the redemption of the United States certificates of indebtedness, and reads as follows:

"Notice to holders of United States Treasury certificates of indebtedness maturing December 15, 1917. The series of $350,000,000 Treasury certificates of indebtedness dated September 17 and maturing December 15, 1917, is hereby called for redemption on December 6, 1917, at par and accrued interest, pursuant to the provisions for such redemption contained in the certificates. On December 6, 1917, interest on all certificates of said series will cease to accrue.

"The series of $400,000,000 Treasury certificates of indebtedness dated September 26, 1917, and maturing December 15, 1917, is hereby called for redemption on December 11, 1917, at par and accrued interest, pursuant to the provisions for such redemption contained in the certificates. On December 11, 1917, interest on all certificates of said series will cease to accrue.

"The series of Treasury certificates of indebtedness dated October 24, 1917, and maturing December 15, 1917, will not be redeemed before maturity, but will be paid on December 15, 1917."

The other announcement referred to the withdrawal of Government deposits on Liberty Loans from the Liberty Loan depositaries. The first withdrawal of 20 per cent must reach the Federal Reserve Bank of Philadelphia not later than November 30, and reads as follows:

"Please give immediate notice to all Liberty Loan depositaries in your district for the withdrawal of 20 per cent of the amounts on deposit with them on Liberty Loan account to reach your bank not later than November 30, and notify them that further calls will follow for withdrawals on December 6-11 and December 15 and that the amount of each call subsequent to that for November 30 will be announced well in advance, and the whole amount credited November 15 on Liberty Loan account will be withdrawn on or before December 15.

"Such depositaries as are owners of Treasury certificates may make all or part of the payment called for November 30 in Treasury certificates maturing on that date of the payment to be called for December 6, including Treasury certificates called for redemption on that date; of the payment to be called for December 11 in Treasury certificates called for redemption on that date, and of the payment to be called for December 15 in Treasury certificates maturing on that date.

"Such certificates will be accepted at par in lieu of cash and accrued interest to redemption date will be remitted by any Federal Reserve Bank to depositary bank making payment in that manner."

Laxity of Securities Supervision Is Noted

Referring to the laxity of supervision, or more frequently the lack of supervision in this country over the issuance of securities The Annalist for this week has the following to say of a certain class of securities and their promoters, which at present are claiming the attention of the public:

Men go to jail for crimes that are trifling in comparison with some of the deals put over in the outside market every day. The man out of jail after serving a term for getting money under false pretenses can go into business as a Curb broker and resume with impunity the practice for which he went to jail. Many men are doing it, and they never hear from the District Attorney. The black sheep on the outside market give it a bad name, which the legitimate brokers can never clear. A man acquires title to a few hundred acres of nearly worthless land somewhere in the Southwest. He incorporates an oil company, prints a million dollars in stock certificates, and makes a market for them. When the game has run out he adds another acre, effects a consolidation, and starts all over again. Never by accident does the stock which a great many trusting people buy ever become worth the price of a dozen eggs. And never do the burglars go to jail.

Investment Houses Cutting Down Expenses

Reports from New York are to the effect that some of the large investment houses are finding it difficult to carry their large overhead charges in view of the slump in the bond business for months past, and that they are rapidly reducing their sales forces by dropping from their payrolls their out-of-town men.

Some of these men are finding positions with the very large concerns which lost a large number of their men recently by entering various branches of the country's military and naval service.

* * *

Frazier & Co., Cassatt & Co. and Henry & West each report a good demand yesterday for the new Penn-Seaboard Steel Corporation bonds.

New Bond Issues Still Being Withheld

The oversubscription of double the issue of the General Electric 6 per cent notes put out by the Morgan-Lee Higginson syndicate last week it was thought would encourage a number of houses that were hesitating about putting out new issues on account of the necessity of paying anywhere from 7 to 10 per cent for money; but it does not seem to have had that effect. Houses of issue, with one or two exceptions, are still holding aloof, some, it is said, with the idea that a new form of financing may be discovered which can take advantage of the rediscounting feature of the Federal Reserve.

There are few concerns, it is argued, so widely known or that could command the confidence of the public like the General Electric, and they refuse to accept the oversubscription of these notes as a criterion. Even these notes, it is pointed out, had to be made very attractive to be popular with investors. At any other time a similar issue could have been floated on a much better basis for the company. It is generally believed these last notes will appreciate in value just as the previous issue, which went as high as 102, but fell off again.

Co-operation of Resources Being Carried Out

It would seem as if at last there is genuine progress being made toward the co-ordination of the country's resources of every description in the prosecution of the war against Kaiserism.

The pooling of the railroads in their operations, the evidently better co-operation among those in charge of shipbuilding, the apparent absence of any friction among those in charge of the manufacture of munitions, the smoothness of the enormous army and navy operations and movements, the expert handling of the food situation outside a few errors which no doubt will soon be corrected, and over and above all the vast financial transactions which, thanks to the efficient Federal Reserve system, have been carried out with scarcely a cog slipping in the big machine, or the least disturbance of the financial needs, of the gigantic business and commercial operations of the nation, all being carried out smoothly and all due, in a large way, to the unparalleled adaptiveness of the American people to any and every emergency, and not the "dollar-chasers," some have styled them.

Refined Sugar Unchanged

NEW YORK, Nov. 27.—The refined sugar market continues unchanged with the American, National and Pennsylvania companies quoting fine granulated at 8.35c. The Federal and the Warner companies and Arbuckle Brothers are still withdrawn. Raw sugars are unchanged at 6.90c.

BAR SILVER

	Today	Last Year	Tues.	—1917— High	Low
New York (cents)	85¾	85¾	85¾	108½	71⅝
London (pence)	84½	84½	85¾	108½	71⅝

Cotton Buyers and Sellers

NEW YORK, Nov. 27.—December—Russell and Mitchell bid; Hopkins, Wenman and Cone offered.

January—Keiffer, Johnston, Munds, Newman bid; McEnany, Schley and Mitchell offered.

March—Lowenstein, Wenman, Ranleitt and Sellar bid; Downs, Schanz, Munds, Beardsley offered.

May—R. Hubbard, Hentz, Hagedorn, Gifford and Wolff bid; Hyman, Hartcorn, Watkins, Munds and Cone offered.

July—Freeman offered.

PHILADELPHIA MARKETS

GRAIN AND FLOUR

WHEAT—Receipts, 85,454 bush. The market was steady. Quotations: Car lots, in export elevator, Government standard inspection: No. 1 northern spring, $2.27; No. 1 hard winter, $2.27; No. 1 durum, $2.27; No. 1 hard white, $2.27; No. 1 red winter, $2.27; No. 1 soft red, $2.25; No. 2 of each of these grades is a bushel less; No. 3 6c less; No. 1 ... No. 2 red, $2.24; No. 2 soft red, $2.22; No. 3 red, $2.21; No. 3 soft red, $2.19; No. 4 red, $2.17; No. 4 soft red, $2.15. White wheat relatively same price as red ... No. 5 wheats, red or soft, and "sample" will be bought on their merits but in no case at above to under No. 4.

CORN—Receipts, 776 bush. There was little trading and values were entirely nominal. Quotations: Car lots for local trade, as to location: Western Nos. 2, 3, 4 and 5 yellow, nominal.

OATS—Receipts, 62,146 bush. Prices further strengthened ... Quotations: No. 2 white, 80@ ...; standard white, 79½@80c; No. 3 white, 79@79½c; No. 4 white, 78½@79c.

FLOUR—Receipts, 532 bbls and 1,106,630 lbs. in sacks. Spot goods in fair request and steady. ... Quotations: Per 196 lbs. in wood—Winter, straight, $10.10@10.25; Kansas, clear, $9.75@10.20; do. patent, $11@11.40; spring, first clear, $10.50@10.75; do. do. mill shipments $9.75@10; do. patent, ... $11.50@11.75; do. patent, mill shipment, $10.55@10.85; do. family brands, $11@11.85; City mills, choice and fancy patent, $11@11.85; do. regular grades—winter, straight, $10.10@10.25; do. do. patent, $10.75@10.50.

RYE FLOUR sold slowly at former rates. Quotations at $9.50@10, as to quality.

PROVISIONS

[illegible]

REFINED SUGARS

The market ruled firm on a basis of 8.35c for extra fine granulated.

DAIRY PRODUCTS

[illegible]

POULTRY

[illegible]

FRESH FRUITS

[illegible]

VEGETABLES

[illegible]

CLOSING LIVE STOCK PRICES

CHICAGO, Nov. 27.—HOGS—Receipts, 33,000 head; estimated tomorrow, 36,000 head. Steady; 5c higher than opening. Bulk, $17.40@17.85; light, $16.70@17.80; mixed, $17.20@17.95; heavy, $17.25@17.90; rough, $17.25@17.45.

CATTLE—Receipts, 17,000 head. Weak, $11.70.

SHEEP—Receipts, 12,000 head. Strong, $12.90. Lambs, $17.

SOUTH OMAHA, Nov. 27.—HOGS—Receipts, 5000 head. Steady, 5c lower.

CATTLE—Receipts, 10,000 head. Killers steady.

SHEEP—Receipts, 16,000 head. Strong. Fat lambs, slow, 25c lower. Feeders, steady.

KANSAS CITY, Nov. 27.—CATTLE—Receipts, 16,000 head. Slow. Steady to 10c lower.

HOGS—Receipts, 10,000 head. Mostly 10c lower.

SHEEP—Receipts, 11,000 head. Steady.

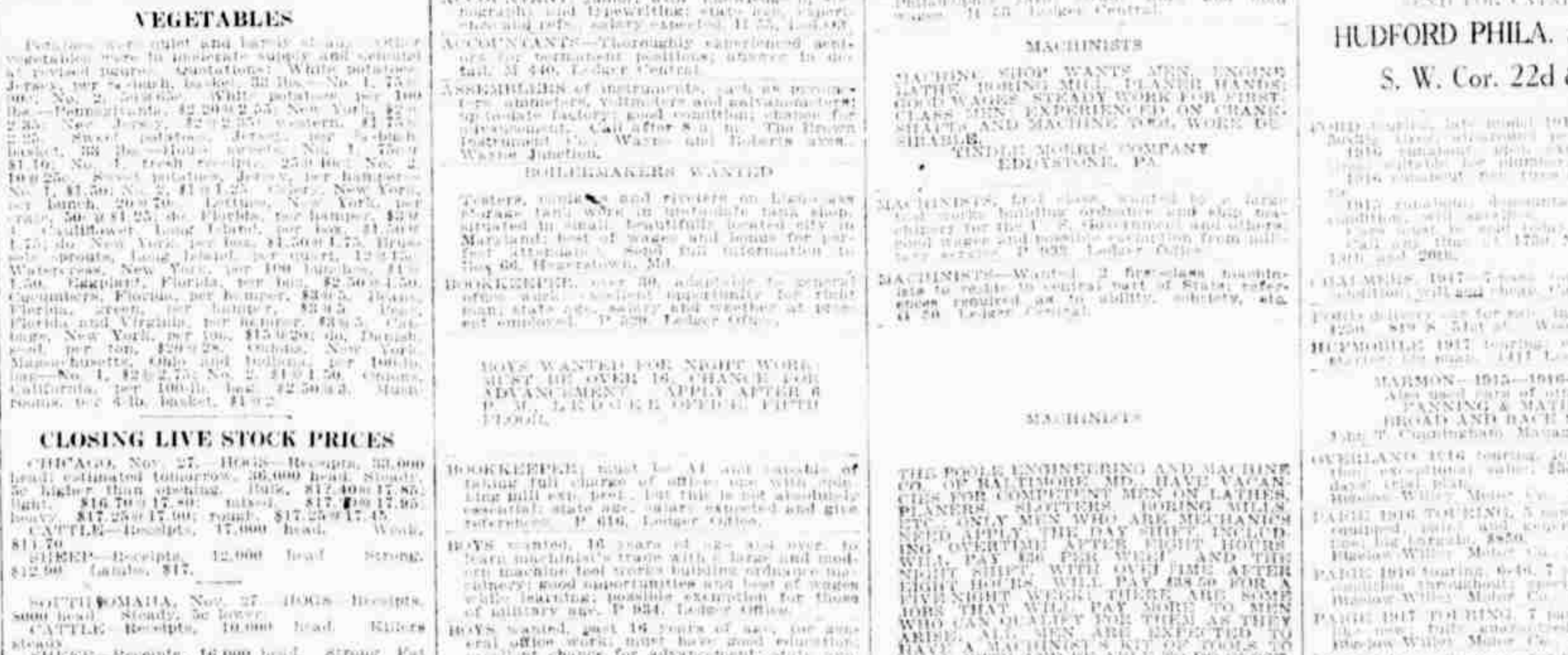

WILLIAM STEELE & SONS CO
ARCHITECTS · ENGINEERS · CONSTRUCTORS ·
PHILADELPHIA AND TORONTO

Behind Steele Service is an Advisory Board of specialists capable of solving all problems of building construction, building equipment and floor space economy. Steele Service is comprehensive and practical.

LOST AND FOUND

BAG—Lost, lady's black velvet bag, Broad st., between Walnut and Chestnut. Kindly return to Geo. K. Watson, 1331 Real Estate Trust Bldg. Reward.

DOG—Lost, female Boston bulldog, brindle with white face and chest, heavy, ... name Kap. Reward if returned to W. C. Fisher, 5612 Walnut st. Baring 7712.

PIN—Lost, an opal and diamond circle pin, in Wanamaker's or Bonwit Teller's. Reward if returned to 1309 Lehigh ave.

PERSONALS

BESSIE: If Bessie, who wrote to her uncle, William Craig, of Kansas City in 1906, will communicate with the undersigned she will learn something greatly to her advantage. WALTER M. APPEL, 630 Symes Building, Denver, Colorado.

WILL NOT BE RESPONSIBLE for any debts unless contracted by myself. WILLIAM H. SCULL.

HELP WANTED—FEMALE

ARMY WORK—Patriotic Americans, 16 to 25 years, wanted to learn weaving on army fabrics; $10 a week paid while learning; weavers can earn $18 to $25 weekly. Apply P. A. Buchmann & Co., Inc., 2d & Cambria.

BELL TELEPHONE OPERATORS

[illegible]

HELP WANTED—MALE

ACCOUNTANT, junior, with knowledge of stenography and typewriting; state age, experience and refs., salary expected. H 55, Ledger Office.

[illegible]

HELP WANTED—MALE

Continued from Preceding Column

SIXTY BRICKLAYERS

REPORT FOR WORK IMMEDIATELY

PITTSBURGH SEAMLESS TUBE CO.

BEAVER FALLS, PA.

CARPENTERS, 50, union men, for building operation; 80c per hour; 9 hours' work and pay for 9¾. Apply Irwin & Leighton, 10th and Poplar.

CARPENTERS wanted, steady position; 50-hour week. Apply H. K. Mulford Co., Glenolden, Pa.

CLOCKMAKER. Should have experience in repairing and assembling. Call after 8 a. m. The Brown Instrument Co., Wayne and Roberts aves., Wayne Junction.

CYLINDER press feeders wanted. Brown & Bailey Co., N. W. cor. Franklin and Willow.

DRAFTSMAN wanted, one with knowledge of electrical business preferred. P 533, Ledger Office.

ELECTRICIANS — Experienced motor repairmen, experienced on alternating current windings, ... and rewinding, also direct current armatures; steady position, good salary. 119 N. 3d st.

ENGINEERS, marine ... [illegible]

LABORERS

Be good Americans and help your country

You are needed at once at the

HOG ISLAND SHIPYARD OF

THE U. S. GOVERNMENT

[illegible]

Apply at once at

HOG ISLAND SHIPYARD

[illegible]

AMERICAN INTERNATIONAL SHIPBUILDING CORPORATION

MACHINISTS

MACHINE SHOP WANTS MEN, ENGINE LATHE, BORING MILL, PLANER HANDS; GOOD WAGES, STEADY WORK FOR FIRST-CLASS MEN; EXPERIENCED ON CRANKSHAFTS AND MACHINE TOOL WORK DESIRABLE.

TINDLE-MORRIS COMPANY, EDDYSTONE, PA.

MACHINISTS—Wanted, 2 first-class machinists to ... State; references required as to ability, sobriety, etc. H 58, Ledger Central.

MACHINISTS

THE POOLE ENGINEERING AND MACHINE CO. OF BALTIMORE, MD., HAVE VACANCIES FOR COMPETENT MEN ON LATHES, PLANERS, SLOTTERS, BORING MILLS, ETC. ONLY MEN WHO ARE MECHANICS NEED APPLY. THE DAY SHIFT, INCLUDING OVERTIME AFTER EIGHT HOURS, WILL PAY $36 PER WEEK AND THE NIGHT SHIFT, WITH OVERTIME AFTER EIGHT HOURS, WILL PAY $38.50 FOR A FIVE-NIGHT WEEK. THERE ARE SOME JOBS THAT WILL PAY MORE TO MEN WHO CAN QUALIFY FOR THEM AS THEY ARISE. ALL MEN ARE EXPECTED TO HAVE A MACHINIST'S KIT OF TOOLS TO WORK WITH AND BE ABLE TO DO CLOSE, ACCURATE WORK. IF YOU ARE A PRODUCER AND CAN SHOW RESULTS, YOU CAN SECURE STEADY WORK UNDER GOOD CONDITIONS IN A MODEL SHOP ON GUNS, GUN CARRIAGES AND SIMILAR WORK THAT REQUIRES ACCURACY AND PRECISION. IMMEDIATE EMPLOYMENT. CALL OR WRITE FULL PARTICULARS OF YOUR ABILITY TO THE SUPT. OF LABOR, AND YOU WILL RECEIVE FULL DETAILS.

MECHANICAL DRAFTSMEN

SEVERAL DESIGNERS AND FIRST-CLASS DRAFTSMEN ON GENERAL MACHINERY, ROLLING MILL MACHINERY INCLUDED; NONE BUT EXPERIENCED MEN NEED APPLY; STATE AGE, EXPERIENCE IN FULL AND SALARY EXPECTED; ALSO GIVE REFERENCES. TREADWELL ENGINEERING CO., EASTON, PA.

CANDY, experienced man to work on ... cutting machine. Brandle & Smith Co., 9th and Dauphin sts.

MAN wanted, Catholic, to attend school boilers; good wages. Apply 808 S. Hutchinson st.

MACHINIST, living in South Phila. Apply 1618-22 Mifflin st.

MEN wanted to work as laborers in farm dept.; $14 for 60 hours to start; opportunity to advance. Apply H. K. Mulford, Glenolden, Pa.

MEN wanted, those familiar with the trimming of all kinds of trees. Apply Wm. Foster, 1268 N. 31st st.

MEN wanted for heavy outside work; good wages; steady work. Apply Wm. Foster, 1268 N. 31st st.

MILLING MACHINE operators; must be able to set up work and work from blue prints. Call after 8 a. m. The Brown Instrument Co., Wayne and Roberts aves., Wayne Junction.

PACKER—Experienced at packing hardware; permanent position; good pay and chance for advancement. P 604, Ledger Office.

HELP WANTED—MALE

Continued from Preceding Column

PACKER wanted in shirt house; experienced. Miller Bros. & Co., 12d floor, s. w. cor. Broad and Wallace sts.

POLISHERS—Wanted, exper. dental polisher. Am. Union Dental Inst. Mfg. Co., 831 Cherry.

SALESMAN—Wanted, one floor and one city salesman who thoroughly understands commercial stationery business. Address C. F. Hoeckel Blank Book and Lithographing Co., Denver, Col.

SALESMEN—Drugs; Atlantic Refining Co. has an opening for one or two live salesmen who have familiarity with pharmaceutical trade and who are in a position to travel; remuneration by salary, opportunity for advancement offered. Call for interview at the main office of the company, 3144 Passyunk ave., Tuesday, Nov. 27, or Wednesday, Nov. 28.

SHEET METAL WORKERS, ... [illegible]

STENOGRAPHER

A good salary and what is most valuable, a REAL OPPORTUNITY are available for a young man as private secretary to an executive of a large manufacturing concern. This is not a war job, but a permanent position, where the right man can grow—and go as far as he is capable. P 521, Ledger Office.

[illegible]

General

TRUCK DRIVERS ... [illegible]

SITUATIONS WANTED—FEMALE

GOVERNESS ... [illegible] Bristol, Pa.

SECRETARIAL ... [illegible]

SITUATIONS WANTED—MALE

AUDITOR-BOOKKEEPER desires work evenings; A1 references. G 954, Ledger Central.

[illegible]

EMPLOYMENT AGENCIES

[illegible]

USED AUTOMOBILES

FIAT MOTOR CO.

USED-CAR SALE

Week of 26th

Fiat and Other Makes

Rare Bargains

Prices ranging from

$500 to $3000

1827 Chestnut Street

FORD

COMMERCIAL BODIES

IMMEDIATE DELIVERIES

PRICES $17.75 TO $95.00

SEND FOR CATALOGUE

HUDFORD PHILA. SALES CO.

S. W. Cor. 22d & Race

[illegible]

Wanted

AUTOS BOUGHT, ANY CONDITION. Pay best prices. 118 N. Carlisle st. Spr. 3551.

WANTED—3-38 Packard limousine; also twin 6 limousine. See C. Gemehl, 1411 Locust st.

AUTOMOBILES TO HIRE

TO HIRE—Day or night, brand-new, 5-passenger touring cars, $1.25 hour; new 7-passenger limousines, $1.50 hour up; weddings, funerals a specialty. 1533 Ridge ave. Bell phones: Pop. 1211 or Pop. 1494 or Pop. 1617. Keystone, Park 1442. Special rates by day.

TO HIRE

LIMOUSINES, TOURING CARS & TAXICABS. Special Shopping Rate, $1.75 per hour. Ford Town Cars. Autos for Weddings and Funerals. AMERICAN TAXICAB CO. Spruce 65. 1411 Locust. Race 245.

AUTO SUPPLIES AND REPAIRING

VULCANIZED AND USED TIRES. PIERCE, 4427 FAIRMOUNT AVE.

BUSINESS OPPORTUNITIES

I CAN RAISE CAPITAL FOR A GOOD PROPOSITION
WRITE ME PARTICULARS
H 42, LEDGER CENTRAL

PENNA. CHARTER GUARANTEE CO., 224 Drexel Building, incorporates and organizes companies at small cost.

BUSINESS PERSONALS

DAMAGE claims, business and other difficulties handled; accounts collected, etc.; bank ref.; 21 years' exp.; your rights protected without your advancing any fee. Mutual Adjustment Co., Room 429, Reed Building, 1215 Filbert st.

WE BUY DIAMONDS SELL AND EXCHANGE. WM. FISHER, 137 S. 8TH ST.

DIAMONDS AND PAWN TICKETS BOUGHT. HIGHEST PRICES. H. KELLY, 932 Chestnut, Room 21.

DIAMONDS BOUGHT. Pearls and emeralds. Appraisement 1 per cent. HARRY W. SMITH, 717 Sansom st.

DON'T misjudge others. Detective Millard guarantees you facts. Standard Detective Bureau. Consultation free. 1520 Chestnut. Estab. 1888.

DIAMONDS BOUGHT. PAWN TICKETS BOUGHT. SPIEGELMAN, 114 S. 8TH ST.

GENTS' CAST-OFF CLOTHING bought; furs, overcoats, etc.; best prices. Call or address Britton Co., 125 N. 9th (above Arch).

WE WILL assume your obligation on Liberty Bonds and building and loan shares. United Securities and Registry Co., 718 Drexel Bldg.

DIAMONDS, old gold, silver, platinum, pawn tickets, false teeth wanted; highest prices paid. L. Lukin, 13th and Filbert sts., 2d floor.

WE CLEAN windows, stores, offices, houses; reasonable. General Cleaning Co., 934 Arch.

OLD GOLD, silver, plated ware, platinum, false teeth, diamonds. Keystone Ref. Co., 135 S. 8th.

DRESSMAKING AND MILLINERY

DRESSMAKING—Any style made for $5; one fitting; coat suits $8; remodeling a specialty. E. Miller, 1111 Chestnut st., Room 44.

WORK wanted at home; lace mending and embroidering; best refs. Apply 1906 Waverly st.

FOR SALE

We Make and Sell Only
National Cash Registers and Credit Files

Lowest prices. Small monthly payments. No interest charges. Written guarantee. Old registers repaired, rebuilt, bought, sold and exchanged.

G. D. SCHWARZ, Agent
The National Cash Register Co.
730 CHESTNUT ST.
Phones: Bell, Walnut 465. Key., Main 2672

BATHTUBS, sinks, washstands, toilet and other plumbing goods, cheap. 1420 S. 8th st.

BEDROOM Suites—DINING ROOM furniture. BUY from WHOLESALE, SAVE 40%. JOSEPH K. McCABE, 1015 FILBERT ST.

BILLIARD TABLES. BOWLING ALLEYS. New and second hand—Repairs—Supplies. ROSATTO-BARRY-STREET CO., 222 S. 8TH.

BILLIARD AND POCKET TABLES, new and second hand; bowling alleys and supplies; phonographs and automobile tires. Brunswick-Balke-Collender Company, 1022 Arch st.

BILLIARD, pool, combination, 2d-hand, bought, sold, rented, exch'd. Keefer, 329 Girard ave.

BUTCHERS' & GROCERS'

Refrigerators, electric coffee mills and meat grinders, computing scales; easy terms. HOWE SCALE CO., 806-808 Arch st.

OFFICE FURNITURE

Large line desks, safes, files, cabinets and general office furniture, store fixtures.

PATTEN FURNITURE CO.

Locust 4070. 1127 Arch st. Race 2866

OVERCOATS OVERCOATS OVERCOATS. 500 unredeemed overcoats, $4 and upward; some custom made. BIEDER'S MONEY LOAN OFFICE, 128 Market st., Ridge ave. and Oxford st., 22d and South sts.

REFRIGERATORS and fixtures for grocers and meat markets; terms if desired. RANDALL & CO., 231 N. 2d st.

SHOEMAKER'S OFFICE FURNITURE ANNEX (BASEMENT), 925-927 & 929 FILBERT ST. Revolving arm chairs, $4.00. Oak Settees, $6.50. $65 mahogany roll top desk, $30. $30 oak roll top desk, 4 ft. long x 30 in. wide, with quartered oak top, closed backs and center drawer, only $25. Rattan and mission furniture, ½ price. Filing cabinets, all kinds, half price. Typewriter cabinets, with drop. Established 33 years. Both phones.

WRAPPING paper, paper bags, envel., twines, wholesale and retail. Wm. Levinson, 26 S. 5th.

SAFES, fireproof—Closing out at half price, 60 new and slightly used safes; also some with time locks, big bargain. 219 N. Fourth st.

TROY TRAILER, No. 110 R, for sale; good condition; 36x6 Goodyear tire; take offer. A. T. Rehrer & Co., Manayunk.

BARGAINS IN HOUSEHOLD GOODS. Bedroom, dining room, library and parlor furniture in complete suites or odd pieces; also large lot of room-size rugs; we can furnish a house from cellar to roof at a very big saving to quick buyers. KEYSTONE STORAGE, 1329 RIDGE AVE., CORNER WALLACE.

$50 Diamond La Valliere, solid gold mounting, ... value $82. WALTER'S LOAN OFFICE, 11th & Arch sts.

$7 WATCH. Elgin or Waltham movement; 20-year case; guaranteed, value $15. Bieder's Loan Office, 128 Market st.

$45—DIAMOND ring, lady's Tiffany; suitable for engagement ring; pure white; value $90. Walters' Loan Office, 11th and Arch.

WALL PAPER sale—5c per roll up; cut-out borders to match; latest design. Hurd, 709 S. 5th st.

TOLEDO GROCERS' DELICATESSEN SCALE; WILL SELL FOR $50. 51 N. 2D ST.

MACHINERY AND TOOLS

POWER-PLANT EQUIPMENT. Dynamos, motors, boiler, steam and oil engines, pumps, air compressors. FRANK TOOMEY, Inc., 127 N. 3d st.

ELECTRIC MOTORS. MACHINE TOOLS. POWER EQUIPMENT. O'BRIEN MACHINERY CO., 119 N. 3D. ST.

25-H. P. OTTO GAS ENGINE, 6 months old; cost $1500; will sell at $700, guaranteed. YEARSLEY CO., 224 N. 3d st.

DYNAMOS, motors and machinery bought, sold and rented. YEARSLEY CO., 224 N. 3d street.

ALTERNATING and direct current motors, new and used. G. H. Mink Co., 227 N. 4th st.

MUSICAL INSTRUMENTS

MONARCH TALKING MACHINE CO., 514 S. BROAD ST. We have on hand a few used but good-as-new machines; selling at bargain prices.

PIANO—$75 cash; $5, $1 weekly, for magnificent upright piano; best used; decided bargain. R. P. TODD, 1306 Arch st.

PAINTING AND PAPERHANGING

FOR good and reasonable paperhanging call Liebman, 238 N. 5th st. Main 5838 D.

PRINTING

BUY your Christmas cards early; make your selections from 125 designs; price 25 cents to $1 per doz. printed. The Card Shop, 920 Chestnut.

STORAGE

VICTORY STORAGE—SPECIAL LOW RATES NEW YORK, BALTIMORE, WASHINGTON AND DISTANT POINTS. BOTH PHONES. 5215 MARKET.

MILLER N. BROAD STORAGE CO., Broad ab. Lehigh ave., new fireproof addition; rooms fireproof; furniture and china packers; automobile vans; estimate free. Bell phone Diamond 7469.

FIDELITY FIREPROOF WAREHOUSES, 1811-1819 MARKET ST.

GIRARD STORAGE CO., 918 Girard av., moving, packing, storing. Phone Pop. 5204. Park 423.

OLD GOLD

OLD GOLD, silver, platinum, plated ware, old-style jewelry, teeth plates, bought for cash. Est. 1817. J. L. CLARK, refiner, 807 Sansom.

OLD GOLD, silver, watches, false teeth, broken jewelry, talking machines, records; highest prices paid. 1208 Filbert st. Open evenings.

TYPEWRITERS AND SUPPLIES

TYPEWRITERS RENTED. NONVISIBLE—3 MONTHS, $3. VISIBLE—3 MONTHS, $7.50. FACTORY REBUILT TYPEWRITERS. AMERICAN WRITING MACHINE CO., 802 CHESTNUT ST. WAL. 2549. MAIN 326.

WANTED

ANTIQUE FURNITURE, broken jewelry, silver, false teeth, feather beds. "Antique," 623 Chestnut. Phone Walnut 7026. Est. 1866.

BROKEN JEWELRY, antiques, pistols, coins. Coin book with prices I pay mailed 15c. J. B. Ross (People's Store), 286 S. 11th. Wal. 3484.

CAST-OFF CLOTHING WANTED IMMEDIATELY. Highest cash prices paid in U. S. Don't be misled by others who have followed us, but first let our refined buyer estimate on your old suits, overcoats, shoes, etc. Call, phone or write. Walnut 5083. DAVIDSON, S. W. cor. 12th and Arch.

CAST-OFF CLOTHING, highest prices paid, we call anywhere. Pa. Dick. 6153. Friedman's, 1141 South st.

CAST-OFF CLOTHING—Highest prices paid for ladies' and gentlemen's clothing of all descriptions; hats, shoes, furs, etc. ... day or eve. ... phone Bell ...