# Evening Public Ledger



MR. AND MRS. JONES MAKE A LAST DESPERATE EFFORT TO SECURE A LOAD OF COAL

By FONTAINE FOX (Copyright)

### When She Weakened

Husband's Lawyer (cross-examining plaintiff, a suffragette)—By equal rights I suppose you mean all the rights men have, plus the special privileges women now enjoy?

Plaintiff (deily)—I ask for no special privileges.

Lawyer (suavely)—Ah, then you make no demand for alimony?—Lamb.

### Camouflage

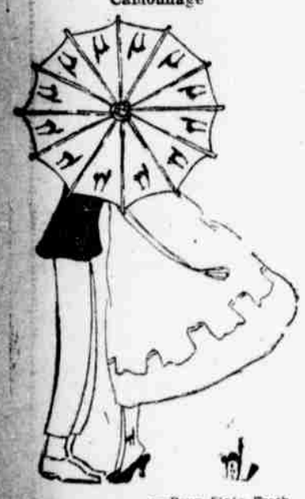

—Penn State Froth.

### Was He Re-elected?

At the recent election, a Senator was elected who thought very favorably of his own tactfulness, so when he returned from his first visit to the Capitol, upon being asked to deliver an address, he started as follows:

"My friends, I shall not call you ladies and gentlemen, I know you too well."—Awgwan.

### Explained

Sergeant (to recruit) — Explain what is meant by "mark time."

Recruit—You lift the left foot up and place the right foot alongside of it and continue the motion.—Judge.

### A QUANDARY

—London Opinion.

Officer—Halt! Lie down immediately where you are. Not another yard's advance!

The man in the stream—Excuse me, sir, I don't mind getting wet, but I've got in my pocket the only box of matches in the whole platoon.

### Rare Indeed

Pat had just arrived from Ireland when Mike, who had been in America for some years, spied him.

"Faith, Pat!" exclaimed Mike, "what are you doing over here?"

"I've come over," answered Pat, "to try if I can make an honest living."

"Begorra, Mike, me boy, that's dead aisy over here, for it's domned little competition you have in this country!"—Lamb.

### In These Modern Days

—Darth.

"Why didn't he marry her?"

"He said he didn't think she could support him in the way to which he had been acoustomed."

### THE CHEERFUL CHERUB

### Nothing to Burn

German Officer (relating war experiences)—On this night that I speak of it was so dark that we couldn't see a thing.

Friend—Couldn't you get something to start a fire with?

German Officer — No; there wasn't a cathedral within ten miles—Judge.

### SCHOOL DAYS

### The Young Lady Across the Way

The young lady across the way says she considers the Kaiser the most dangerous man Germany ever produced and Napoleon the next most.

## PERSONS AND EVENTS LOOMING LARGE IN THE NEWS OF THE DAY

United States marines on the last lap of their lengthy journey to training quarters back of the battle line in France. They are not a bit downcast at the prospect of reaching their destination.
Committee on Public Information.

Clarence I. Morrison, now Morrison Marshall, protege of Mrs. Thomas R. Marshall, wife of the Vice President, who found him in a Washington diet kitchen infirmary.
Harris & Ewing.

J. D. A. Morrow, formerly of Pittsburgh, a practical coal man, who has been placed in charge of the direct routing and distribution of all coal from the mines to the consumer.
Harris & Ewing.

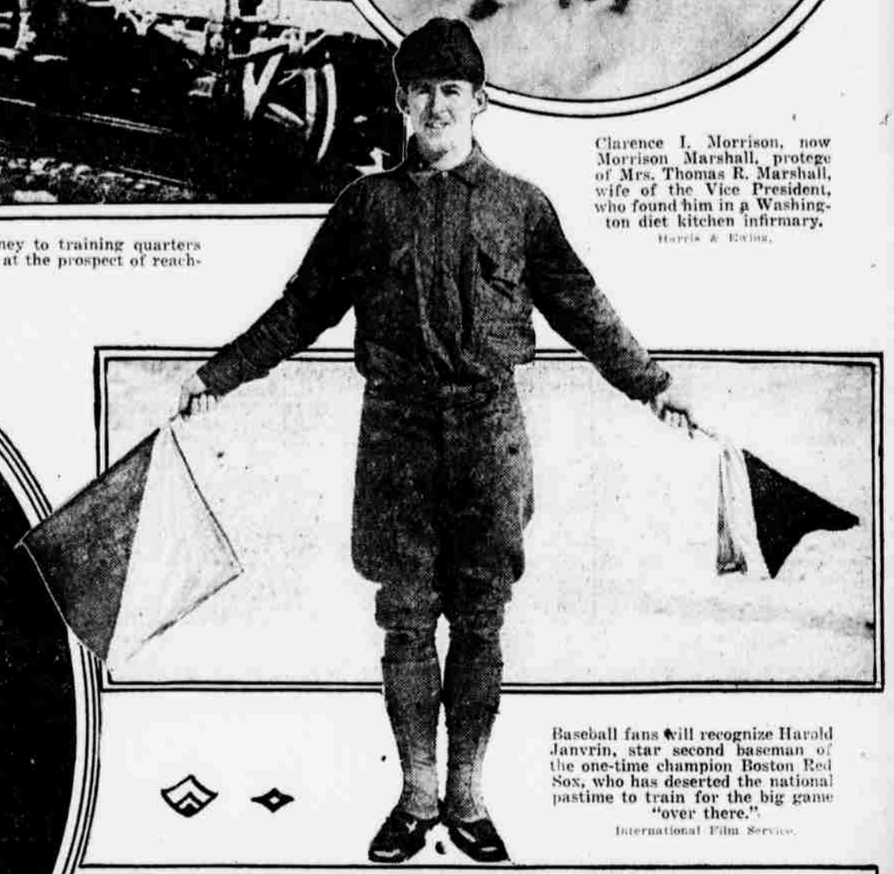

Baseball fans will recognize Harold Janvrin, star second baseman of the one-time champion Boston Red Sox, who has deserted the national pastime to train for the big game "over there."
International Film Service.

Children of the Friends' West Philadelphia School enjoying their recess in the snow.

A pleasant digression this from Philadelphia snow scenes, being Lady Wellesley, of England, about to take her morning dip in the surf at Palm Beach.
International Film Service.

A new and unconventional photograph of John Skelton Williams, Comptroller of the Currency and aid to Director General McAdoo in administering the affairs of the railroads.
Harris & Ewing.

Three-year-old Giuliano D'Ulisse, of 1026 Dickinson street, who is only a baby in spite of the soldierly appearance he gives in his little uniform.