MERCIER TO SPEAK AT LEGION MEETING

"Nothing Can Give Me Greater Pleasure," Says Cardinal, Accepting Invitation

MAYOR'S SNUB OVERRULED

Cardinal Mercier will address veterans of the world war at the big rally of the American Legion tonight in the Academy of Music.

This was definitely arranged today in spite of Mayor Smith's snub to the fighting men, when he refused to extend to the cardinal their invitation. Judge John Monaghan today told the great prelate that the service men wanted to hear and see him, if only for a few minutes.

"Nothing can give me greater pleasure than this opportunity to meet with and speak to those brave and noble men," quickly responded the cardinal.

"America did much to save Belgium," he continued. "Our gratitude is great, particularly to those devoted men who crossed the seas for the great cause."

Mayor Smith, while on his way here with the cardinal and his party, explained that it was because of the cardinal's physical condition that the Mayor did not present to the venerable primate the invitation of the American Legion to address its meeting tonight in the Academy of Music.

"Frank W. Melvin, chairman of the Legion's rally committee, talked with my secretary, and was told the program for the cardinal's visit had been finally arranged and that no changes would be made," said the Mayor.

"Mr. Melvin gave my secretary the impression that he was entirely satisfied with the explanation. Joseph Smith told him he would call the matter to my attention, however. But I had not received any word of the incident before Mr. Melvin's letter was published.

"I did not intend to ask the cardinal to speak at the American Legion rally. He is a man up in years and cannot bear much fatigue. It was John Wanamaker who first suggested that no exceptions be made to the program as the committee had arranged it.

"At one of our meetings Mr. Wanamaker told us he had word from his son, Rodman Wanamaker, that the cardinal had been fatigued by the round of events provided for him in New York city."

Mercier Pictures Belgium on Guard

Continued From Page One

the very best he could and that he was certain God would do the rest.

"I felt very much the same way. I never doubted for a moment that the Allies would not win the war. I never could realize that God's providence would tolerate the slaying of innocent children and women and the invasion of my country. I could realize only that the final victory was certain.

Cardinal Mercier emphasized that in 1913 "we were wondering if Belgium had a soul. A year later," said the Cardinal, "all Belgium realized that it possessed a soul—one soul, willing to defend liberty and freedom to the very last sacrifice."

Americans Sincere, He Says

"My chief feeling for America," said Cardinal Mercier, "is that you Americans are undoubtedly sincere.

"Everywhere I go, from the time of my arrival in your country, I felt your great sympathy with Belgium, because you feel, I know, that our country was sincere in its defense of liberty.

"I saw men, in other nations, lauded for their diplomacy. I love, exalt and admire you Americans because you have no diplomacy.

"I wish to thank you for having honored me by this great reception, and asking me to be your guest in this great place, and at a banquet where the only drink is water. (Holds up glass.)

"When I shall go back to my country and shall tell my people, as I shall, of this great banquet, and that all we drank was water, they will not believe me. I shall, I fear, be forced to repeat to them an old French proverb, 'Sometimes that which is unlikely is true.'

"I drink," said Cardinal Mercier, gravely, lifting his glass of water, and speaking in low but clear tones, vibrant with emotion, "to the health of you Americans—you good Philadelphians, in good clear water."

Mayor Welcomes Guest

Mayor Smith, preliminary to introducing Archbishop Dougherty, gave cordial welcome to Cardinal Mercier:

"Cardinal Mercier," he said, "we are deeply impressed with your visit to Philadelphia in this hour of unrest in this period of reconstruction. This is a city of homes which carries on its seal the motto 'Let brotherly love continue.'

"Philadelphia places no limit on its reception and welcome to one so loved by the people of Belgium. You stood as a beacon to millions in the blackness of awful night and suffering."

Then Archbishop Dougherty was introduced.

"In past times," said Archbishop Dougherty in his address, "it has fallen to the lot of this community of Philadelphia to welcome and acclaim men of high station, for valor of arms and of pre-eminent distinction in the arts of peace. Among these were George Washington, General Lafayette, Benjamin Franklin and Abraham Lincoln. In paying them a tribute, citizens manifested their own love of justice and freedom.

"Leonidas of Modern Times"

"Today we honor a man, who by fearless and heroic patriotism, sublime trust in God, withstood the hosts of an empire while his nation was smoking in ruins and his fellow citizens slaughtered.

"Who was it who inspired Belgium? Who was its mainstay and its guide?

"Who drew on suffering Belgium the eyes of the world by his courage and greatness of soul? Cardinal Mercier. Cardinal Mercier is the Leonidas of modern times.

"He and his little nation threw themselves in the path of the invaders, gave the rest of the world time to prepare, and so saved the rest of the world."

Bishop Rhinelander Speaks

Bishop Rhinelander followed Bishop Dougherty.

"We who speak today," he said, "are simply the hero-priest of Malines."

GREETING CARDINAL MERCIER WITH THE NATIONAL ANTHEM

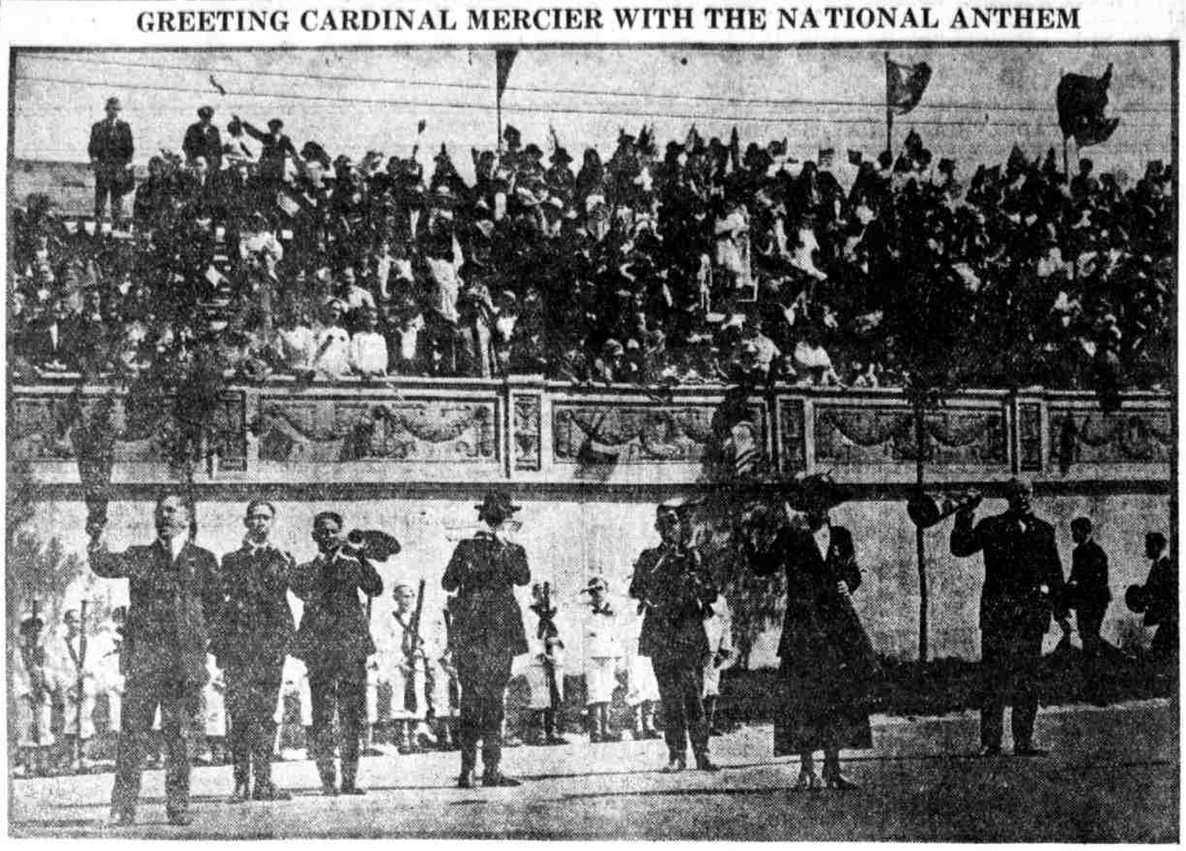

By Ledger Photo Service

School children in the grandstands along the Parkway sang the Star Spangled Banner to the accompaniment of community-song instrumentalists as the primate rode by in the procession of automobiles

honored not for ourselves, but for those whom we represent. It seems proper and natural that each of us who speak should strike a somewhat different note that the whole community may give forth its symphony of greeting.

"A great majority of the signers of the Declaration of Independence were descendants of English churchmen, so we can claim the right to lay peculiar emphasis of the high fidelity and courage of a great ecclesiastic, who stands forth as a great Democratic champion.

"For the future we believe the spiritual safety of the world depends upon the establishment of principles of liberty and justice on earth.

"Cardinal Mercier has come to bring the generous thanks of Belgium. God speed the day of fellowship of the kingdoms of the earth and may Cardinal Mercier be here to see it."

Unusual Tribute to Guest

Churchmen and laymen, representing various denominations and different walks of life, paid unusual tribute to Cardinal Mercier at the luncheon.

The big ballroom of the hotel was tastefully decorated with flags and bunting and flowers. The red, black and yellow of the Belgian kingdom were entwined with the red, white and blue of America and the purple that designated the archiepiscopal insignia.

Cardinal Mercier sat at the head of the table, between Governor Sproul and Mayor Smith. At the Governor's side sat Archbishop Dougherty. Bishop Rhinelander, head of the Episcopal diocese here, sat beside Mayor Smith. Members of the executive committee in charge of the reception were seated well up near the cardinal and members of his party.

Scattered throughout the banquet room were many priests and ministers—official representatives of various denominations—and laymen who represented virtually every branch of the city's professional, financial, commercial and industrial life. There were also present a number of municipal officers, as well as heads of various war workers' organizations that did such unusual work in behalf of stricken Belgium during the war.

Eulogies Overcome Cardinal

Despite the strain of his trip from Washington and the fatigue incident to his triumphant procession along Broad street, the cardinal was in apparent good health. He smiled constantly.

As speakers at the luncheon extolled the prelate for his heroism during the period Germany was invading his country, Cardinal Mercier bowed his head slightly as though overcome at the glowing tributes. Frequently, when some reference was made to the Belgian army or King Albert, the cardinal's kindly face beamed with smiles.

Among the speakers were Mayor Smith, who presided at the luncheon; Governor Sproul, Bishop Rhinelander, Archbishop Dougherty and Rabbi Krauskopf.

Cheers frequently interrupted the address of Dr. Krauskopf, who spoke glowingly of the cardinal's defiance of the Germans. Dr. Krauskopf compared the cardinal to the "prophets of Israel" and the "martyr saints of the church."

Mightier Than Whole Army.

After reviewing some of the deeds of the heroic Belgian primate, Dr. Krauskopf said:

"I trust that I shall not be accused of indulging in fulsome flattery when I say that in the presence of His Eminence, Cardinal Mercier, I feel as if standing on holy ground. One might indulge in flatteries in the presence of gilded fops and titled fools—never in the presence of the greatest apostle of righteousness of modern times. As I look upon his face, a face that bears the imprint of God's celestial workshop, I no longer wonder what the prophets of ancient Israel, or the martyr saints of the church looked like.

"When I think of him facing the brutal and insolent invader of his land, and saying to him in a voice burning with righteous indignation: 'It is not only a war against Belgium that you are waging; you are attacking all humanity. I seem to hear at the same time the ancient prophets' bitter denunciation of the tyrants of their day. I seem to hear Moses calling with flaming voice unto Pharaoh: "Remove thy cruel hand from off my people. It is the will of God that Israel shall be free.'

"Oh, the courage it took to say these words when and where they were said! What better illustration of the fear which the courage of God-inspired men strikes in the hearts of malefactors? What general dared touch a hair on Cardinal Mercier's head? Armed with right, he was mightier than the whole invading army. They could destroy the beautiful Cathedral of Rheims; they could lay the University and Library of Louvain in ashes; they could not silence the hero-priest of Malines."

CHEERS, PRAYERS AND FLAGS GREET CARDINAL MERCIER HERE

Continued From Page One

cross and whispered what appeared to be a silent prayer.

Boy Scouts, Girl Scouts, war workers, policemen, soldiers—almost every person within a block of Broad street halted to get a glimpse at the venerable prelate as he proceeded on his way to the hotel.

There another crowd had gathered to greet the great Belgian. They waved hats and flags and shouted cheers for the cardinal and for his country.

Official Welcome at Station

Several hundred persons crowded the North Philadelphia station when the train bearing the cardinal and his party and the city's representatives alighted from the train that had brought them from Washington.

Governor Sproul and John Wanamaker, both of whom had boarded the train at Wilmington, were first to alight from the special car that bore the cardinal's party.

Then came Archbishop Dougherty. Directly behind him walked the cardinal. His face wreathed in smiles, the prelate walked with a steady step along the platform to where there had gathered a delegation of prominent churchmen and laymen.

The cardinal looked to be in good health, although members of his party declared he was a bit fatigued. The cardinal had arisen long before daybreak and had celebrated mass in Washington before members of the committee that went to escort him here had left their hotel.

The cardinal walked in the center of a group that included Governor Sproul on one side of him and Mayor Smith on the other. He was introduced first to Bishop Tuttle, of Boston, who was surrounded by a delegation of representative Catholic and Protestant clergymen.

After the introductions the Cardinal, still flanked on the left by Governor Sproul and on the right by Mayor Smith, walked along the platform to the driveway leading from the station.

Blesses Canteen Workers

As he walked he passed several hundred canteen workers who had cared for thousands of soldiers that had passed through here during and after the war. The women stood at attention. They were in uniform.

The cardinal smiled. He raised his hat.

"God bless you all," the prelate remarked. "It's a wonderful work you have been doing."

The cardinal had previously been told of the canteen work here under the direction of Mrs. George W. Childs Drexel.

The party was led through the tunnel that opens directly into the driveway leading to the street. In the tunnel were nearly 100 representative Philadelphians—jurists, business men, municipal officers, churchmen and laymen—who formed the executive committee in charge of the reception.

The Cardinal graciously acknowledged introductions to each member of the party, all the while smiling, hat in hand.

As the party reached the street the Cardinal, Governor Sproul, Mayor Smith and Archbishop Dougherty were escorted to the decorated automobile in which they were to lead the procession down Broad street.

Belgian Colors Shown in Flowers

Crowds lined the streets outside the station. There were cheers for the prelate. And cheers for Belgium. The Cardinal bowed, smiled and raised his hat repeatedly.

The automobile had been decorated by the Philadelphia Florists' Association with vari-colored dahlias representing the colors of the Belgian flag. On the automobile were large American and Belgian flags.

Entwined in the decorations were hundreds of purple flowers representing the official color of the prelate's archiepiscopal rank.

Police and School Bands Play.

The Philadelphia Police Band was lined up alongside the station and as the procession started to move it played the Belgian national anthem. The boys of St. Stephen's parochial school had lined up along the station driveway and as the cardinal passed through the long lines the boys waved flags of America and Belgium. The cadet band of the school joined in playing the Belgian airs.

As the procession moved down Broad street there was cheering and shouting and a continuous waving of flags.

The cardinal's automobile, completely covered with flowers, followed close behind a long line of mounted policemen, who served as the city's guard for its distinguished visitor.

Dressed in the robes of his office, the dignified figure, with his white hair and flushed face, presented an unusual sight to Philadelphians, who have anticipated this visit for several months.

Pupils Line Entire Route

Along the entire line of the parade, children from the parochial schools greeted the cardinal. Virtually all parishes were represented in the nearly 90,000 children along the line of march.

The parish schools of Churches of the Ascension and Visitation were stationed at Broad street and Lehigh avenue, and the children of St. Malachy's were at Susquehanna avenue.

Roofs were crowded and the windows at La Salle College overflowed with boys anxious to get a glimpse of the cardinal. At Broad and Poplar streets were stationed children of St. Donato's School.

Employes of the Baldwin Locomotive Works greeted the cardinal with shouts and cheers as he arrived at Broad and Spring Garden streets. Students at the Girls' High School enthusiastically cheered and waved flags.

Along the entire line the cardinal repeatedly acknowledged the ovation given him. Smiles and murmured greetings showed his appreciation at the reception.

When the cardinal had reached the Bellevue-Stratford he turned to glance at the crowd and acknowledged its greeting.

Then he went into the hotel to luncheon with the committee in charge of the reception.

Girls Present Flowers at Luncheon

The galleries of the ballroom of the hotel were crowded with men and women, friends and wives of those in the receiving party. The orchestra struck up the Belgian national air, and the party filed in. When the last man had entered the room the cardinal appeared.

He was dressed in his scarlet robes, with a gold pectoral cross suspended from a chain about his neck. He advanced slowly, with head bowed and hands clasped, until he reached his place. Then, while heads were bowed reverently, he made the sign of the cross and sat down. With a rustle and scraping of chairs the other diners also seated themselves, and the hum of conversation at once arose as the waiters slipped into the room with the first course of the repast.

Two little girls then came forward and presented the cardinal with a basket of flowers from the Girls' Catholic High School.

Seated upon Cardinal Mercier's right was Governor Sproul. At his left was Mayor Smith, to the left of the Mayor was Archbishop Dougherty, and to the left of the archbishop was Bishop Rhinelander, of the Episcopal diocese of Pennsylvania.

$97,500 DAMAGES ASKED

Suits for damages asking for a total of $97,500 were filed in Camden today as the result of the death of three men at Dorothy, N. J., when a Reading Railway passenger train struck an automobile. The wife and four children of Essie Valine, of Atlantic City, demand $40,000; the wife and six children of Sam Floss, of Atlantic City, ask $30,000, and relatives of Samuel Corson, of Philadelphia, want $27,500.

PENNSYLVANIA SYSTEM

SUNDAY OUTINGS

FROM MARKET STREET WHARF

Every Sunday until December 28, inc.

$1.25 Round Trip War Tax 10 cents additional — Atlantic City, Wildwood, Anglesea, Sea Isle City, Stone Harbor, Avalon

Anglesea and Wildwood - - - - - 7.30 A.M.
Atlantic City and other resorts - - 7.30 A.M.

Ocean City and Corsons Inlet Excursions Sunday, September 28

Market Street Wharf - - - - - 7.30 A.M.

Every Sunday until October 26, inc.

$1.50 Round Trip War Tax 12c additional. — Pine Beach, Ocean Gate, Barnegat Pier, Seaside Park, Lavallette, Mantoloking, Bay Head.

$1.75 Round Trip War Tax 14 cents additional. — Asbury Park, Ocean Grove, Long Branch, Belmar, Sea Girt, Spring Lake.

Market Street Wharf 7.20 A.M.

Pennsylvania R.R.

CARDINAL BLESSES HELPERS OF BELGIUM

Expresses Thanks of Nation at Visit to Women's Relief Committee Headquarters

Late this afternoon Cardinal Mercier did what was probably closest to his heart of all his day's program when he visited the Belgian Relief Committee of the Emergency Aid at their headquarters, 1524 Walnut street.

The primate arrived at the headquarters at 4 o'clock and paused a moment on the steps while the crowd in the street cheered him voiceferously. He turned and smiled benighly down at them before entering the building, where he was greeted first by Mrs. Bayard Henry, chairman of the committee. She led him into a small reception room, where he met and chatted with other members of the committee and where he blessed several rosaries for some of the women.

A more formal reception followed, in which Mrs. Henry introduced the cardinal by saying:

"All of these five years, we have worked with the thought of helping Belgium. Our ancestors came here for liberty and if we have helped uphold the cause of Belgium, we are now amply repaid when she has sent us her most precious possession, Mercier, her heroic and illutrious Cardinal."

The Cardinal in a short speech said:

"During the dark days, you cannot realize how Belgium rejoiced at your aid. Today, she offers you her thanks, the first of all cities of the United States in Belgian relief work. I know well what we owe to you and your chairman. Today, I come here, happy to be among you and to be able to give you a fatherly blessing.

"I can only thank you, and ask God to bless you."

Among the prominent committee members who were presented to the Belgian prelate are Mrs. Henry, chairman; Mrs. Adolfo C. Munoz, treasurer; Mrs. Maurice Heckscher; Mrs. John Cadwalader, Miss Anna Shippen Lewis, Mrs. Edward Dale Toland, Mrs. John K. Mitchell, Mrs. Edward Beale, Mrs. Paul Hagemans, Mrs. John Frederick Lewis Mrs. Alexander Brown Coxe, Mrs. William H. Dreer, Mrs. Philip M. Rhinelander, Mrs. Joseph Clark, Mrs. George Harrison Frazier, Mrs. William H. Greene, Mrs. William Ellis Scull, Mrs. W. W. Curtin, Mrs. Henry Middleton Fisher, Mrs. William Master Camac, Mrs. Sabin W. Colton, Jr., Mrs. Henry H. Collins, Jr., Mrs. Charles E. Cox, Mrs. Frank Black, Miss Catherine Belt, Mrs. Charles E. Dana, Miss Ellen Kenney, Mrs. J. Ogden Hoffman Mrs. Joseph McCall, Miss Olive Pardee, Mrs. Charles Stewart Wurs, Miss Mabel Brice, Mrs. Edward A. White, Mrs. Monroe Buckley and executives of the Emergency Aid.

CARDINAL RECEIVES ON TRAIN PLATFORM

Greets Group of Men and Women at West Philadelphia Station

PROVES AN EARLY RISER

The most affecting incident of Cardinal Mercier's trip from Washington to this city was an impromptu reception he gave at the West Philadelphia station.

As the train stopped there for a few minutes a group of men and women, some carrying Belgian flags, cheered as they caught sight of the visitor. He was sitting in the drawing room of the private car Oak Ridge owned by Thomas F. Ryan, the financier.

The cardinal heard the cheers, saw the flags and a smile beamed on his face. Although the members of his personal party had been warning him against overexertion, he arose and stepped to the rear platform.

Clasp His Hand

In an instant fifty men and women pressed close to the platform. The cardinal reached over the railing and extended his right hand. About thirty men and women clasped the hand, some kissing the episcopal ring he wore.

Only the start of the train cut the impromptu reception short. He waved his hand to the little crowd as the line of coaches moved off.

The cardinal proved himself an early riser today. His private car reached Washington about 2 o'clock this morning.

He had retired to his sleeping apartment soon after leaving Oak Ridge, Va., where he had been a guest of Mr. Ryan, one of the most prominent Catholic laymen in this country.

Arises as Dawn Breaks

Despite the arduous day he had ahead of him, he rose just as the dawn was streaking the sky with pink streamers. He proceeded to a church near the railway terminal, where advance arrangements had been made, and read a low mass. Later he breakfasted in the private car.

The cardinal was at breakfast when Mayor Smith and his official committee reached the trainshed. All the committee members wore silk hats, had razor-edge creases in their trousers and appeared in the well-known pink of perfection.

The train was about ten minutes out of Washington when the reception committee paid their respects to the cardinal.

Dodgers Knock Out Phillies' Hurlers

Continued From Page One

right, scoring Miller, and took second on the throw in. Olsen pasted a single over second, scoring Smith. Johnston walked. Griffith hit into a double play, Bancroft to Paulette, to Luderus. Two runs, three hits, no errros.

Paulette flied to Wheat. Clarke beat out a hit to Olsen. Sicking batted for Cantwell. Baird threw out Sicking, Clarke going to second. Smith and Koney retired Lebourveau. No runs, one hit, no errors.

Third Inning

Rixey now pitching for the Phillies. Wheat lined to Bancroft. Myers flied to Paulette. Bancroft threw out Konetchy. No runs, no hits, no errors.

Blackburne singled to center. Williams singled to left, Blackburne stopping at second. Meusel fouled to Koney. Luderus singled to left, filling the bases. Bancroft popped to Baird. Johnston threw out Paulette. No runs, three hits, no errors.

Fourth Inning

Rixey tossed out Baird. Miller hit in front of the plate and Clarke hit him in the back on the road to first and he was safe. Smith hit into a double play, Rixey to Bancroft to Luderus. No runs, no hits, one error.

Baird threw out Clarke. Rixey was out, Baird to Konetchy. Lebourveau singled to left. Blackburne grounded to Koney. No runs, one hit, no errors.

Fifth Inning

Bancroft threw out Olsen. Johnston went out the same way. Paulette tossed out Griffith. No runs, no hits, no errors.

Williams beat out a hit to Smith. Meusel flied to Myers. Luderus hit to Smith, who threw to Johnston and the latter dropped the throw and Williams was safe at second and Luderus landed on first. Bancroft beat out a hit in front of the plate, filling the bases. Paulette singled to center, scoring Williams. Clarke hit into a double play, Olsen to Johnson to Konetchy. One run, three hits, one error.

Sixth Inning

Wheat doubled to right. Wheat took third on Schmandt's liner to Meusel. Hickman singled to right, scoring Wheat. Baird hit to Bancroft and Hickman was run down, Bancroft to Blackburne to Paulette. Miller singled to right, Baird stopping at second. Smith doubled to the center field wall, scoring Baird and Miller. Olsen flied to Meusel. Three runs, four hits, no errors.

Johnston threw out Rixey. Lebourveau was called out on strikes. Baird threw out Blackburne. No runs, no hits, no errors.

DROPS DEAD AFTER FUNERAL

Advanced age and grief over the death of a nephew, Samuel Wheaton, 2746 Frankford avenue, caused the death of Theodore D. Wheaton, seventy-three years old, 607 Moyer street, who dropped dead today after returning from the funeral services, which were held at the Frankford avenue address.

DEATHS

CALLAHAN.—Suddenly, Sept. 24, JAMES, son of the late Edward and Catherine Callahan. Buried from the residence of his sister, Mrs. Patrick Sherriden, 621 Main st., Darby, Pa. High mass of requiem at the Church of Blessed Virgin Mary, Darby. Int. Holy Cross Cem.

ZURN.—Sept. 25, MARY J. FALLON, wife of Charles M. Zurn. Relatives and friends invited to funeral, Mon., 8:30 a. m., from the Oliver H. Bair Bldg., 1820 Chestnut st. High mass at St. James's Church, 10 a. m. Int. private. Friends may call Sun., from 8 to 10 p. m.

LEGAL ADVERTISEMENTS

NOTICE IS HEREBY GIVEN THAT an application will be made to the Governor of the State of Pennsylvania, on Monday, October 20th, A. D. 1919, by Joseph M. Jennings, C. Bradford Fraley and Francis J. Maneely, under the Act of Assembly of the Commonwealth of Pennsylvania, entitled "An Act to provide for the Incorporation and Regulation of certain Corporations," approved April 29, 1874, and the supplements thereto, for the charter of an intended corporation to be called JOSEPH M. JENNINGS COMPANY, the character and object of which is to act as agent or broker in purchasing, holding, improving, encumbering, leasing, exchanging and selling real estate and securing fire insurance thereon; purchasing, holding, exchanging and selling ground rents and mortgages, and in general transacting the business of a real estate agent or broker, and for these purposes to have and possess and enjoy all the rights, benefits and privileges of the said Act of Assembly and its supplements.

C. BRADFORD FRALEY,
Solicitor.

J. E. CALDWELL & Co.

JEWELERS—SILVERSMITHS—STATIONERS
CHESTNUT AND JUNIPER STREETS

EXCEPTIONAL
PEARLS
PEARL NECKLACES
PRECIOUS STONES
WATCHES
GOLDWARE
SILVERWARE
CLOCKS
CRYSTAL—CHINA
LEATHER GOODS
STATIONERY

INSPECTION OF STOCKS AND COMPARISON OF PRICES ARE INVITED

CARDINAL PRAISES CITY FOR ITS HELP

Philadelphia First in Its Benevolences to Belgians, He Says

TELLS OF COUNTRY'S LOVE

"My heart overflows with gratitude to Philadelphia."

Cardinal Mercier thus epitomized his feelings and those of the land he represents as his special car was bearing him from Washington.

"Philadelphia ranks first among American cities," the cardinal said, fingering a huge silver pectoral cross. "It ranks first," he continued slowly, "in its benevolence to the Belgians in their time of need.

"Your city has won the affection of the whole Belgian people. Few organizations have done as much to mitigate my country's sorrows as the Belgian relief fund.

"I have written to its leaders telling of our gratitude. One of my pleasant duties today will be to tell in person the gratitude that overflows my heart.

"It is with the greatest delight I come to Philadelphia, a city we Belgians have learned to love. There I know I shall find that thing which has impressed me so much about the American people—their great sincerity. I have been overwhelmed everywhere."

The primate expressed an eagerness to see President Wilson. He said he had just received a gracious note from the President.

Cardinal Mercier will not discuss any topic related to politics or international relations.

"No, I must refrain," he said, "I am a visitor here and cannot discuss anything of a political nature.

"My labors are in the Church now."

TODAY
AND TOMORROW ONLY
WE CAN OFFER WOMEN'S
$10 Brown Kid
Fawn Buck Cloth Top
BOOTS
For 2 Days Only $6.85 Special Offer

This is decidedly a startling offer considering this model is the height of fashion and that a boot of this quality is priced at least $10 elsewhere. We made a special purchase and your share of our profits is $3.15. Today and tomorrow are lucky days here for discriminating women.

ROYAL BOOT SHOP FOR WOMEN
2nd Floor Saves $2
1206-8 & 10 Chestnut St.

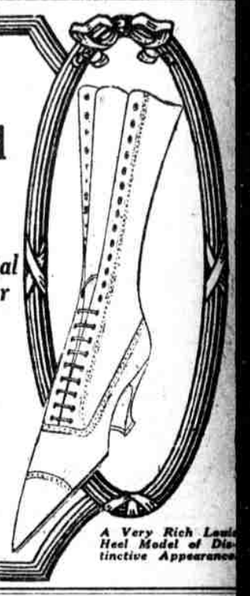

A Very Rich Louis Heel Model of Distinctive Appearance

GLUCK FURNITURE CO.
$1 DOWN
238-244 N. 10TH ST.
CREDIT AT CASH PRICES

Despite the general advance in prices of furniture you will find that we have kept ours down to rock bottom, and comparisons will prove it. Our weekly payment plan makes buying easy.

This 3-piece triple back Chase Leather Mahogany Suite in either Brown Spanish or Black Leather
$89.75

This Handsome 4-piece Dining Suite; Quartered Oak Buffet, China Closet, Ext. Table & Serving Table, All Complete
$141.50

Exactly as Illustrated

OPEN SATURDAY EVENINGS
FOR THE ACCOMMODATION OF OUR MANY PATRONS

Gluck Furniture Co. 238 to 244 NORTH TENTH STREET