BELLAK LEGION WILL OPEN CLUB

First Meeting Tonight to Be Followed by Housewarming Party Next Month

FORM LADIES' AUXILIARY

Joseph Faussett Bellak Post, American Legion, will conduct its first meeting tonight in the new post home at 1226 South Broad street.

William H. Creamer, Jr., the commander, announced today that the headquarters have been remodeled, and the building fitted up for clubhouse purposes.

One of the features is a large downstairs room arranged for presentation of motion pictures. One of the members has donated a motion-picture machine.

There will be a formal house warming next month, when the new home will be dedicated. Mayor Moore will be invited, and there will be many Legion guests.

Plan Ladies' Auxiliary

The opening will be characterized by the establishment of a ladies' auxiliary. Mrs. Blanche Bellak, in honor of whose son the post has been named, is working with the wives of the legionaries in the post toward the formation of a large auxiliary.

In order that the scope of the post's influence may be extended, and more comrades may enjoy the post home, Commander Creamer has launched a campaign for new members. The post stands well toward the top of the list of posts in Philadelphia, with its paid-up membership of 420, but the officers feel this number should be doubled. Consequently, an effort is being made to reach the 840 mark by Thanksgiving Day.

"Every member is asked to recruit a member," said Commander Creamer. "With the great army of availables in this city this task ought not be unsurmountable. I have been surprised at the requests to join the post which have come unsolicited; I had twenty-seven during the last week."

The post consists largely of former navy men. The majority of naval ex-service men are enrolled in this post and the All-Navy Post No. 197.

Firing Squad Formed

A firing squad has been formed for all post ceremonies. Rifles were obtained from Harrisburg. During the last week the post demonstrated its interest in the comrades under its banner. Patrick J. Lyons, a member, died suddenly, and was without friends or relatives in this city. Commander Creamer, and Legion officials, endeavored to find the relatives, and succeeded in reaching a sister in Holyoke, Mass. Fifteen members of the Bellak post took charge of the body. The $85 due to relatives of a deceased comrade was secured from the county commissioners, and the post contributed a flag, floral wreath and colors, which accompanied the body.

Officials of the post, in addition to Commander Creamer, are: T. J. Young, vice commander; R. J. Nelson, finance officer; C. J. Hoguet, adjutant; Dr. John Target, surgeon. These officers and the following members constitute the executive committee: Henry W. Peacock, Jr., Jerome Bennett, and James C. McCarthy.

Cuticura Will Help You Look Your Best

Make the Cuticura Trio your everyday toilet preparations and watch your skin, hair and hands improve. The Soap to cleanse and purify, the Ointment to soothe and help heal, and the Talcum to powder and perfume.

Sample Each Free by Mail. Address: "Cuticura Laboratories, Dept. 6M, Malden 48, Mass." Sold everywhere. Soap 25c. Ointment 25 and 50c. Talcum 25c. Cuticura Soap shaves without mug.

In full swing now!
Three Bargain Prices
$35—$45—$55

SUITS, MAJORITY OF WHICH WERE $55 AND $60 — $35

SUITS, MAJORITY OF WHICH WERE $70 AND $75 — $45

SUITS THAT WERE $80, $85 AND $90 — $55

All Weights
Summer, Fall and Winter

Alterations at Cost
None C. O. D. *No Approvals*

Ferro & Co. Inc.
Clothiers & Outfitters
Chestnut Street *at* Juniper.

Man's Waltham Watch
Ultra-thin Model—$200

A watch for the most discriminating taste — 19-jewel Riverside Waltham.

S. Kind & Sons, *1110 Chestnut St.*
DIAMOND MERCHANTS—JEWELERS—SILVERSMITHS

Knights of Columbus

FREE EVENING SCHOOL
FOR
SERVICE AND EX-SERVICE MEN AND WOMEN

S. W. Cor. Broad and Vine Sts.

Reopens Monday, September 13th, 7:30 P. M.

Commercial Classes: Accounting, Bookkeeping, Stenography, Typewriting, Business English, Business Arithmetic, Penmanship, Business Law, Real Estate.

Elementary Classes: Elementary English, Arithmetic, Geography, History and Civics.

Special Classes: Civil Service, Radio Telegraphy, Mechanical Drawing, Commercial Art, Blue-Print Reading, Spanish, French, Navigation, Automechanics and Auto Driving, Auto Repairs.

Other classes will be formed to meet the needs of students.

Hours of registration: Monday to Friday, from 9 a. m. to 5 p. m.; 7:00 to 9:30 p. m. Saturdays, 9 a. m. to noon.

Former students may enroll either personally or by mail, giving name, address and former address and subjects desired.

STEAMSHIP NOTICES STEAMSHIP NOTICES

LUCKENBACH LINE

Philadelphia to Rotterdam—Amsterdam
S. S. HOMESTEAD (U. S. S. Board) ..... Sept. 7

Rotterdam—Philadelphia
S. S. WEST POOL (U. S. S. Board) ..... Sailed

Philadelphia—San Diego—Los Angeles—San Francisco
S. S. SHORTSVILLE (U. S. S. Board) ..... Sept. 4
S. S. PLEAIDES ..... Sept. 18
S. S. HATTIE LUCKENBACH ..... Oct. 2

San Francisco—Philadelphia—via Los Angeles and San Diego
S. S. EASTERN SOLDIER ..... Sept. 10
S. S. FRED'K LUCKENBACH ..... Sept. 17
S. S. ARCHER (U. S. S. Board) ..... Oct. 3
S. S. HANNAWA (U. S. S. Board) ..... Oct. 17

LUCKENBACH STEAMSHIP COMPANY, INC.
Phone—Lombard 5340 328 Chestnut St., Philadelphia, Pa.

CUNARD-ANCHOR

The value of frequent personal contact in business is incontestable. Now is an excellent time for a business trip to Europe. Travel on one of our steamers. Accommodations, general appointments and cuisine are unexcelled.

IMPERATOR	NEW YORK to	CHERBOURG AND SOUTHAMPTON	SEPT. 8
Norman Monarch	Philadelphia "	Liverpool	Sept. 11
Columbia	New York "	Londonderry and Glasgow	Sept. 11
K. A. Victoria	New York "	Liverpool	Sept. 11
Vauban	New York "	Liverpool	Sept. 14
River Araxes	Philadelphia "	Piraeus, Salonica, Constantinople & Smyrna	Sept. 15
Caronia	New York "	Plymouth and Cherbourg	Sept. 18
Aquitania	New York "	Cherbourg and Southampton	Sept. 21
Italia	New York "	Patras, Dubrovnik and Trieste	Sept. 23
Carmania	New York "	Liverpool	Sept. 25

Passenger and Freight Services—For later sailings apply to
Passenger Office, 1300 Walnut St., Phila.
Freight Office, Bourse Bldg., Phila.

PHILADELPHIA to Scandinavian Ports
Christiania, Gothenburg, Copenhagen
Regular Service
U. S. Shipping Board Steel Steamers
S. S. "LAKE ELLSBURY" ..... Sept. 10
(From Pier 78, South Wharves)
The Charles T. Megee Co.
Agents for U. S. Shipping Board
Drexel Building
PHILADELPHIA
Bell—Lombard 5100

HOLLAND-AMERICA LINE
NEW YORK to ROTTERDAM
Via Plymouth and Boulogne-sur-Mer

New Amsterdam	Sept. 14	Oct. 19
Ryndam	Sept. 22	Oct. 27
Rotterdam	Oct. 2	Nov. 6
Noordam	Oct. 13	Nov. 17

Passenger Office, 1531 Walnut St., Phila.

EARN-LINE
Incorporated 1891
U. S. Shipping Board Steel Steamers
General Cargo

Regular Service
Philadelphia—Manchester
S/S "Des Moines Bridge" ... Sailed
S/S "Lake Foxboro" .... Sept. 11

Philadelphia—Havana
A Steamer ..... Sept.
For rates and particulars apply to
Earn-Line Steamship Co.
139 South Fourth St.
PHILADELPHIA, PA.

Atlantic-Gulf and Pacific Lines
PHILADELPHIA TO LOS ANGELES (Harbor) SAN FRANCISCO
S. S. WEST APAUM .... about SEPT. 7
CHAS. KURZ & CO., Inc., Agents
Drexel Bldg., Philadelphia, Pa.
Lombard 5104 Main 1580

STEAMBOATS

MERCHANTS & MINERS TRANSPORTATION CO.
Established 1854
Millions of Passengers Carried
NOT A LIFE LOST
Sailings to
BOSTON, Tuesdays, Saturdays, 5:00 P. M.
SAVANNAH, Friday, 6:00 P. M.
JACKSONVILLE, Friday, 6:00 P. M.
Pier 18, S. Delaware Ave., Philadelphia
Columbus 1000 Lombard 4500

Boats Leave Arch St. Wharf for Burlington Island Park, Bristol and Trenton
EVERY SUNDAY
For Trenton, 8.30 A. M., 10.00 A. M., 1.00 P. M., 4.00 P. M., 5.00 P. M., 8.30 P. M.
For Bristol, 8.30 A. M., 2.00 P. M., 4.00 P. M., 8.30 P. M.
For Burlington Island Park, 9.00 A. M., 2 P. M., 3 P. M.
WEEKDAY SAILINGS
For Trenton, 8.30 A. M., 1.30 P. M., 5.30 P. M.
For Bristol and Burlington Island Park 8.30 A. M., 5.30 P. M. Extra boat, 1.30 P. M. Saturdays for Burlington Island Park.
Extra Boat Saturdays at 3 P. M. for Burlington Island Park and Trenton. This boat makes the round trip.
Rate of fare—One Way, 30 Cents; Children, 15c. Sundays and Holidays—Adults, 40c; Children, 20c.
Queen Anne Moonlight
Boat leaves Arch St. Wharf Every Evening at 8 o'clock, except Monday. Round trip fare, 55c, including war tax.
DAY and NIGHT the DOLPHIN LINE

For That Sahara Thirst

On days when your thirst mounts with the thermometer—when you want a drink to quench the most persistent thirst, ask for Peacock Ginger Ale.

Do not overlook the *health* feature of Peacock. The high quality ginger and flavors that go into Peacock are specially processed to insure their purity. And the water, before it is properly carbonated, is *sterilized* and *twice* filtered to remove all impurities.

Peacock will give you an entirely new idea of how good ginger ale can be made. Your druggist or grocer sells it in 15½-ounce bottles.

When you want Root Beer, Birch Beer, Sarsaparilla or Lemon Soda, order PEACOCK.

WEISBROD & HESS, Philadelphia

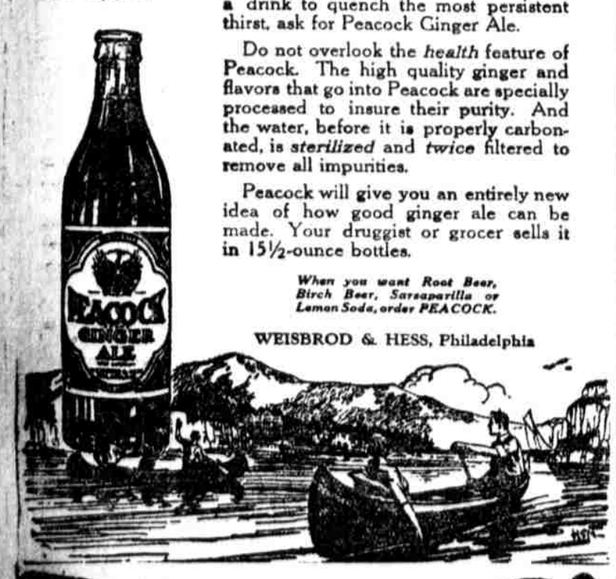

PEACOCK Ginger Ale

Concerning Bituminous Coal

At an open meeting held in the Chamber of Commerce September 1, 1920, under the auspices of the Philadelphia Wholesale Coal Trade Association, Harlow C. Voorhees in the chair, the following resolutions were adopted:

Whereas, It is known that some of those engaged in the coal trade have, innocently or otherwise, been parties to the resale of bituminous coal in which a number of firms have intervened between the producer and the consumer, which practice involves an increase in price to the consumer, therefore be it

RESOLVED, That those engaged in the wholesale coal business in Philadelphia refrain from the purchase or sale of any coal which has passed through the hands of more than one wholesaler—that is to say, they shall not be a party to a transaction in which more than two firms intervene between the producer and the consumer, and that in furtherance of this sentiment in the trade, of which this resolution is an expression, it is urged that all those engaged in the trade sign a specific pledge to comply with the letter and the spirit of this resolution, and

Whereas, Deprecating the taking of any undue profits in the present abnormal situation, those representing the wholesale branch of the bituminous industry are impressed with the importance of limiting the amount of margin which may be charged by any wholesaler, therefore be it

RESOLVED, That, export shipments excepted, the maximum gross margin to be charged by any wholesale firm shall not exceed 10 per cent of the invoice price at place of sale, and

Whereas, It is believed that the mental perturbation of many consumers of bituminous coal is due to the failure of coal suppliers to discharge fully their contract obligations, and

Whereas, It is believed that many grievances of consumers in this direction can be dissipated or satisfactorily adjusted if they are made known to the coal trade generally, and

Whereas, It is further believed that a committee of coalmen constituted for the purpose of developing all the facts connected with any such grievance or difficulty of consumers can be of service both to the public and to the coal trade, therefore be it

RESOLVED, That the chairman of this meeting appoint a committee, of which he shall be a member, on Correction of Abuses in the bituminous coal trade and that he extend an invitation to consumers and to those engaged in the wholesale trade to present in writing to this committee, through its secretary, all facts and circumstances surrounding any such instances so that it may investigate the same and apply the proper remedy in cases where action may prove necessary or desirable, and

Whereas, It is believed that much of the excessive demand for bituminous coal and the consequent panicky state of the market created thereby is due to a widely diffused duplication of orders on the part of consumers, and

Whereas, It is also believed that certain consumers are taking and storing an excessively large amount of coal, therefore be it

RESOLVED, That the members of the trade, consumers and the public generally be invited to inform the secretary of the committee appointed by the chairman of this meeting of any such cases so that they may be investigated with a view to the trade being correctly informed concerning them, to the end that the flow of coal may be directed into channels where it is most needed, thus allaying as far as possible the present exaggerated uneasiness and anxiety on the part of many consumers of bituminous coal, and be it thereby further

RESOLVED, That the committee appointed is hereby authorized to employ an investigator to develop and to ascertain the facts surrounding any such cases, and the committee is hereby expressly charged to use its best offices and endeavors in the case of any consumer whose pressing requirements are communicated to it.

Pursuant to these resolutions, the following committee was appointed:

Charles Jacobs
H. B. Cornog
Arnold Gerstell
Harlow C. Voorhees
G. R. Gabell
Medford J. Brown
Ralph Knode
Crawford C. Madeira

Acting Secretary
810 North American Building