ATTACK HUNGARIAN INTERNMENT PLAN

Budapest Government Said to Use Camps as Political Weapon

20,000 PERSONS CONFINED

By the Associated Press

Budapest, June 15 (delayed).—The Government has lately been attacked by members of the National Assembly because of the fact that 20,000 persons are in internment camps in Hungary.

Internment is a powerful weapon in the hands of the Government. Anybody can be interned by a simple decree of a police director or Sheriff, without a previous judicial inquiry. There are cases where people have been interned upon anonymous information that they entertained Bolshevist sympathies.

Bishop Giesswein was loudly applauded in the Assembly the other day when he declared that some of the 20,000 persons interned in the camps had been detained two years without having been once examined by a magistrate. He stated that former Communists are not released upon having served their sentences in prison, but usually are transferred to one of the internment camps.

It is charged that these camps hold many who merely are disliked by Government officials. The camps are isolated from the outside world, the prisoners pass their time in idleness, and the Deputies were informed are becoming hothouses for the breeding of communism.

Members of the Assembly also complain against the censorship and charge that the local newspapers are subject to a minute and ignorant application of the law, resulting in the suppression of news and comment which are unpleasant to the Government.

The telegrams of foreign newspaper correspondents are no more exempt from the vexations of censorship than are the local newspapers. Commercial dispatches are censored and the censor frequently prevents the delivery of messages using code words.

It is charged in the Assembly that there is still a strong current of semi-official trend against the Jew. The chief of Budapest police recently undertook a revision of the moving-picture licenses on the ground that a more just distribution was desired. Licenses were taken from twenty Jews and assigned to new petitioners.

These acts are no longer viewed with indifference, but have been rebuked by Deputies. There are indication that public opinion is veering democratic and liberal principles and that it has become out of sympathy with the ultra-national and ultra-Christian war cries of street-corner politicians.

"The Hungarian nation yearns for the air of liberty," declares Count Apponyi.

EXPECT KABER JURY TO BE COMPLETE THIS AFTERNOON

Will View Scene of Murder Before Taking of Testimony Begins

Cleveland, O., July 6.—(By A. P.)—Work of obtaining a jury to try Mrs. Eva Catherine Kaber on a charge of planning the murder of her husband proceeded slowly today. Opposing counsel displayed a keener desire to question prospective jurors more closely as their peremptory challenges decreased. Numerous objections were interposed by both defense and State counsel to the questions asked by the other and law points were argued many times to the Court.

Both the defense and State had used only one peremptory challenge today up to 10:30, when the morning recess was taken, leaving the defense five and the State one. The Court on consent of counsel for both sides, excused one tentative juror.

After the jury is completed, which is expected late today, it will be taken to the Kaber home in Lakewood to see the room in which Mr. Kaber was stabbed to death by alleged hired assassins. It now is expected the taking of testimony will not start until tomorrow.

FIRE MENACED SHIP

Cuban Vessel Here After Narrow Escape at Sea

Fire which started last Saturday at sea on the Cuban steamship Estrada Palma, which has docked at Pier No. 98, South, from Sagua and Neuevitas, for a time threatened the destruction of the vessel and cargo, according to F. F. Gaskill, who, with his mother, was a passenger on the vessel.

The fire originated in the woodwork around the flues running from the boilers to the smokestack, the vessel at the time being near Winter Quarter Shoal, off the Virginia Coast. Mrs. Gaskill smelled the burning wood, and a general alarm was sounded by Captain Yibar. The fire was extinguished by flooding the after part of the vessel.

Considerable sugar was burned and more was damaged by salt water pumped into the hold to prevent the fire from spreading. A survey will be called to make a report of the damage.

The Estrada Palma, which was named in honor of the first president of Cuba, was formerly a German liner. Several of her officers are Germans.

THROWS SALT AT AUTOIST

Little Daughter's Eyes Hurt and Boy Is Arrested

A nine-year-old boy, who, police of the Nineteenth and Oxford streets station say, has been arrested several times, was arrested last night after he had scattered a bag full of rock salt at the occupants of an automobile passing Eighteenth street and Columbia avenue.

The prisoner is Charles Slater, of 1802 Montgomery avenue. The automobile was driven by Jacob Hyman, of 3201 Oxford street, whose daughter Emma, seven years old, was beside him. Some of the salt entered the child's eyes.

While she was being treated by a druggist Hyman chased the boy three squares and captured him in an alley. After being slated at the police station the lad was taken to the House of Detention. He is a Negro.

TWO HURT IN MOTOR CRASH

Two Drivers Turned Same Way to Avoid Accident

When two drivers, seeking to avoid a collision, swerved their machines in the same direction at Eighty-third street and Woodland avenue last night they crashed and the two men were injured. They were taken to the West Philadelphia Homeopathic Hospital.

The injured are Adolph Prescott, 612 North Tenth street, the driver of one of the machines, and Stanley Nodoudni, Front street, his companion. The latter's injuries were so severe that it was necessary to take thirty-seven stitches in his head, arms and legs.

NEW WAR LOOMS IN NEAR EAST

A new war is threatened in the Near East, involving allied troops—British, French and Italian—stationed in Constantinople. Turkish Nationalists, having captured Ismid, are reported to have penetrated the neutral zone east of Constantinople and along the Sea of Marmora, and it is feared they are concentrating to attack Constantinople. If the Nationalists advance the allied forces will defend the neutral zone, which is the shaded section on the above map

Entente Troops Ready to Stop Turk Advance

Continued from Page One

10,000 British, including a number of Indian organizations, and 5000 French.

Malta, July 6.—(By A. P.)—Virtually the entire British Mediterranean Fleet with all the attendant ships, including the aircraft vessel Pegasus, is en route for or concentrated within easy reach of Constantinople, where the situation is viewed with some anxiety. It is said that British military re-enforcements also are going out from England.

Never before has the harbor of Malta been so empty. Even the reserve ships here are destined for the East, and the vessels which recently sailed in that direction have carried large supplies of munitions. In view of these movements the commander-in-chief in the Mediterranean, Admiral de Roebeck, who was expected here July 21, is not considered likely to come.

Paris, July 6.—(By A. P.)—Serious fighting has occurred in the neighborhood of Boghadich, about seventy miles southwest of Brussa, Asia Minor, says an Angora dispatch quoting an official statement issued by the Turkish Nationalist military headquarters.

WIFE OF PRESTON GIBSON AND PARENTS RECONCILED

Playwright Still Barred, but Divorce Rumors Are Denied

New York, July 6.—After long estrangement from her family as a result of her marriage to Preston Gibson, society man, athlete and playwright, Mrs. Gibson has been reconciled to her parents in Venice, Italy. William Evarts Benjamin, her father, has lived abroad with his wife since their daughter's second marriage in October, 1919.

Mrs. Gibson's allowance—cut to $20,000 from $80,000 a year when she was married to Gibson—is to be restored to more than $100,000 a year. Mr. and Mrs. Benjamin, it is learned, refused to include her husband in the reconciliation.

Numerous reports have been published that Mrs. Gibson went to Europe to obtain a divorce as well as to resume friendly relations with her family. These are untrue, it is learned. Her relatives here have not asked Mrs. Gibson to divorce her husband, and she would not do so if they did. They are on the most amicable terms.

SENTENCED FOR KILLING

Camden Man Killed Friend at Christening Party

Pleading non vult to a charge of causing the death of Peter Lukasiewicz at a christening party in Camden on August 22 of last year, Michael Czulak was yesterday sentenced by Justice Katzenbach in Camden to spend from ten to thirty years at hard labor in the State Prison. The slain man lived at 3159 Edgemont street. Czulak lived at 414 Viola street.

The killing occurred at 1911 Fillmore street during a free-for-all fight in which shots were fired and knives drawn. When the excitement subsided Lukasiewicz was dead on the floor and Czulak was standing over him with a bloody knife in his hand.

Counsel for the prisoner contended that Czulak merely used the knife to defend himself and that he was never certain that he had struck the fatal blow.

TWO RUNAWAY GIRLS FOUND

Tarrytown Young Women Working in Nurses' Home Here

Through the efforts of Detective Haggert, of the missing persons department of the Detective Bureau, two runaway girls of Tarrytown, N. Y., were found yesterday in this city. Mary Capussela, sixteen years old, and Harriet Callahan, fifteen, are being held pending the arrival of their parents.

According to their story, they left Tarrytown on June 30. Arrived in this city, they spent three nights at the Y. W. C. A., Eighteenth and Arch streets. When their funds were nearly spent they obtained employment at the Nurses' Home at the University Hospital, where they were found yesterday by Haggert.

TEETH IDENTIFY DEAD MAN

Jacob Wasserman's Body Found in Fire Ruins

Knowledge that Jacob Wasserman, 134 New street, was last seen late Saturday night with a man who had four gold teeth, led yesterday to his identification as one of the two men burned to death Sunday morning in a stable at 1812-14-16 Moyamensing avenue.

Wasserman's identity was established by his brother Issac, 631 North Tenth street, after he learned that Jacob left a bathhouse at Second and Vine streets, early Sunday, accompanied by a man having teeth like those of the second victim of the fire. The latter is still unidentified.

Two Boys Drown Near Reading

Reading, Pa., July 6.—Two young men dressed in bathing suits, were found drowned in the Schuylkill River yesterday, when an empty canoe started an investigation. They were Theodore Klein, eighteen years old, a clerk, and James H. Kase, sixteen years old, a student. It is thought their bodies have been in the water since Saturday or Sunday. Both were Boy Scouts and they left their homes three days ago to camp out over the holidays.

Boy Drowns While Bathing

Marlotta, Pa., July 6.—John K. Gephart, seven years old, while bathing in Nissly's Dam near Rheems was drowned yesterday. The body was recovered.

ARRESTS FOR BIG BOUT DUE TODAY

Dempsey Speeds West and Is Out of Reach of Reform Bureau

WILL ACCUSE OFFICIALS

By the Associated Press

Jersey City, July 6.—Definite action by the International Reform Bureau in connection with that organization's announced intention of arresting somebody on account of the Dempsey-Carpentier fight Saturday was looked for today. With Jack Dempsey speeding westward toward his home in Salt Lake City officials of the bureau had small chance of serving a warrant upon the victorious champion for assault and battery upon the person of Georges Carpentier, as had been threatened.

Herbert Clark Gilson, attorney for the reformers, declared yesterday that unless Dempsey presented himself in court today he would obtain a set of warrants for the arrest of Jersey City officials as well as State officials, charging them with violation of the Crimes Act which prohibits prize-fighting in New Jersey.

Dr. Wilbur F. Crafts, superintendent of the bureau, again maintained that he intended seeking impeachment of Governor Edwards for permitting the bout to be held, but neither he nor Mr. Gilson would make public the names of the officials they expected to have arrested.

The bureau, Dr. Crafts announced, has as its immediate object the prevention of fights in the big arena here on Labor Day. What procedure will be followed he would not disclose. The bureau maintains that the New Jersey boxing law, which they seek to have repealed, does not permit other than boxing exhibitions, and the reformers declare Saturday's fistic encounter was a "brutal, bloody prize fight."

Patrolman's Plea Prevents Suicide

Continued from Page One

to make his way without being noticed and captured.

At this moment Reserve Patrolman Edward Kineavey, who had been standing outside of the cellroom, discovered Scheeler was gone.

He looked in the man's cell and then hurried to the window. The patrolman was unable to put his head outside, but through the bars he caught a glimpse of Scheeler's foot.

Then the patrolman got a full view of the man as he crouched apparently prepared to jump to his death.

"Here, young fellow, don't be such a fool," counseled the patrolman. "If you jump you'll never have a chance to make up for the things you've done."

The prisoner swayed uncertainly, and for a moment it appeared as though he had turned a deaf ear to the patrolman.

"Think how you have misspent your life," Kineavey continued, in a voice not unkind. "Be a man. Face the music. Pay the price, and then start all over again. That'll be better than going where you'll go if you jump off that ledge."

For five minutes the patrolman pleaded paternally with the man, while a score of City Hall guards stood at other windows, powerless to do anything.

For the moment the prisoner controlled his own destiny.

Then the patrolman's pleadings began to influence him. Finally, he turned and faced Kineavey, and with tears in his eyes, he began his dangerous trip back to the cellroom window.

When he reached the window and grasped one of the rails of the grating, three City Hall guards hurried forward, intent on grabbing him.

"Let the man alone," said Kineavey, and they did.

The prisoner climbed back over the window grating, and was again placed in his cell. He was weak from the strain and sank on his bunk.

Scheeler was later arraigned before Magistrate Mecleary and held in $300 bail for a further hearing next Tuesday. He told the Magistrate his home was on Tenth street near Green.

Asher testified that Scheeler offered to sell him any part of a box of silk neckties at twenty-five cents each. The neckties were worth $3 each, the detective said.

DR. RICH TO PLAY ABROAD

Orchestra Concertmeister's Work Gains Signal Dutch Recognition

Dr. Thaddeus Rich, concertmeister of the Philadelphia Orchestra, whose work in Richard Strauss' "Ein Heidenleben" received the commendation of Dr. Mengelburg, conductor of Mengelburg's Orchester, of Amsterdam, at the concerts of the Philadelphia Orchestra in this city last May, has been engaged by Dr. Mengelburg to play in Amsterdam and London late this summer, according to word received by friends of Dr. Rich here.

Dr. Rich is now in Hubbards, Nova Scotia, on his vacation. He is one of the youngest concertmeisters in the world, and has occupied the position with the Philadelphia Orchestra since 1905.

Dr. Rich, an American by birth, was graduated from the Leipsic Conservatory in 1900 when he was fifteen years old. During the next year he played with the famous Gowandhaus Orchestra in Leipsic as first violinist, under the direction of the celebrated Arthur Nikisch. He was brought to this city in 1905 by Fritz Scheel. He is head of the Temple University school of music.

NEW GUN TO HURL 5 TONS 200 MILES

Noiseless Weapon, Perfectly Controlled, Also Can Drive Rivets Under Water

MODEL LIKE AIR HAMMER

By the Associated Press

New York, July 6.—Scientists and inventors today discussed the remarkable qualities of a new gun which Dr. Miller Reese Hutchinson, former chief engineer for Thomas A. Edison, claims may be developed to hurl a projectile of five tons from two hundred to three hundred miles. Its velocity, he declared, ranges from one to five miles a second.

The noise it made at a demonstration yesterday sounded much like the click of a cash register, though only a miniature weapon, with an eight-inch barrel, was used. Its projectile may be stopped in a sheet of steel with the precision of a trolley car.

The gun is the invention of John Temple, an Englishman who developed the idea in this country.

The demonstration, held in the presence of scientists and newspapermen, was, curiously enough, held in Dr. Hutchinson's office on the fifty-first floor of the Woolworth Building. The testing grounds consisted of a box of sand on the floor of the office, over which was placed a sheet of steel three-quarters of an inch thick.

Could Rivet Updersea

Pointing the gun downward toward the fifty offices filled with people beneath him, Dr. Hutchinson discharged the weapon and the cash register click was heard. In the sheet of steel there was lodged a projectile three inches long and one-half inch in diameter. The ends stuck out on either side of the steel.

Dr. Hutchinson explained that the tail end of the projectile was threaded and serves the purpose of a bolt. This feature, he declared, could be used in bolting a plate over a hole in the hull of a leaking ship at sea.

Dr. Hutchinson said a demonstration was held recently in the New York Navy Yard of the practicability of deep-sea riveting with the gun. A diver went thirty-five feet below the surface and fired a shot. The diver refused to believe the gun had been discharged, as he said there had been no percussion and no recoil. He was shown the plate of the ship he had fired into, however, and later a pressure of eight tons was required to force the projectile from its place.

No Waste of Powder

The demonstration gun used by Dr. Hutchinson had a velocity of one mile a second. He declared the high-power rifles now in vogue obtain their velocity through the use of small projectiles, long barrels and about three times as much powder as is used in the new weapon.

The principle of burning the powder, which does not permit waste, before the projectile even starts to move, has been applied in the gun, Dr. Hutchinson explained, as he showed many other things which to the lay mind were as unintelligible as a lecture in higher mathematics would be to the average lad of ten.

The elimination of a loud report, he said, was obtained by confinement of the expanding gases to the chamber from which the projectile emanated. The weapon resembled the nozzle of a pneumatic hammer.

MOTION-PICTURE OWNERS CONCERNED OVER 'SLUMP'

Producers and Exhibitors in Convention to Stimulate Public Interest

Atlantic City, July 6.—A slump in patronage and income of moving-picture theatres all over the Nation is causing concern among both exhibitors and producers, and how to restore the prosperity which they formerly enjoyed will be the keynote topic of the convention of the moving-picture theatre owners' convention, which opened on the Garden Pier here this afternoon, with President John T. Collins, of Rutherford, presiding.

"We want pictures with more punch to them, with some human interest point to a story, rather than million-dollar spectacles," declared Sidney S. Cohen, president of the Motion-Picture Theatre Owners.

"When the average citizen was earning war wages," he said, "the bad pictures were tolerated; now that industrial conditions have lessened the income of the wage earners, they have become discriminating and it is seriously felt in the box office. The producers realize that some reconstructive work must be done to re-establish public confidence."

Stars who listened to the discussion and joined in it included Dorothy Dalton, Eugene O'Brien, Wallace Reid, Hope Hampton, Thomas Meighan, Mae Murray, Pearl White and others.

Merger of the picture owners of North and South Jersey will be effected. The 150 South Jersey proprietors were members of the Eastern Pennsylvania organization. That body is to be merged with the Western owners, and it has necessitated a New Jersey consolidation.

DAWES SHIES AT CAMERA

Budget Director Refuses to Pose at Desk for Photographers

Washington, July 6. — Ever since General Dawes, as Director of the Budget, started out to put the Government on a business basis official photographers in Washington have made futile attempts to "snap" him at his desk in the Treasury Department.

"Joe" Seligman, a White House photographer, tried again yesterday. Armed with a camera, he ventured into the office of "Hell and Maria."

"You are a young man and want to live to a ripe old age," was the way General Dawes greeted the photographer, "but your days will be numbered if you keep on following me with your camera."

"I've been taking chances all my life," retorted Joe.

"That may be," laughed General Dawes; "but you're not going to take any chances with me." Joe departed.

GERMAN MORALS RISING

Carpentier-Dempsey Bout Horrible Spectacle, Says Newspaper

Berlin, July 6.—Bitter criticism is voiced by the Independent Socialist newspaper, Die Freiheit, over the Dempsey-Carpentier bout.

"Can you conceive," asks the paper, "anything more ghastly, more horrible and more nauseating than the scene of two brutalized individuals whose membership in the human race could be determined only by biology beating each other until one of them remains lying senseless?

"Instead of the thousands of spectators blushing and hanging their heads low in shame, they cheer the loathsome spectacle."

Economy Basement Specials for Thursday

Summertime Is Playtime—and Here's a Timely Sale of

Babies' Creepers at 79c to $1

Of course Master Baby wants to romp—and he is most comfortable in creepers. And these are very cunning ones, of chambray, in plain colors, with a touch of stitching on the collars—some are quaintly smocked. Sizes from 1 to 3 years.

Dainty Organdie Frocks
For Miss 2 to 6
at **$1.39 to $1.95**

Cool dresses for warm days, in the most charming styles a wee maid ever wore. Some are all fluffy and frivolous, with fluttering ruffles and perky sashes; and some are fascinating combinations of white waists and dotted skirts.

Boys' Regulation Suits..... $1.95

Made of excellent material, trimmed with braid, ties and emblems. In a quaint style with white waists and blue trousers; sizes 2 to 7 years.

Children's Nainsook Princess Slips.... $1

Daintily trimmed with lace, in sizes from 8 to 16 years.

SNELLENBURG'S Economy Basement

Women's $1.25 Extra Size Gowns 69c

Slip-over models of fine lingerie cloth; cut very full.

Women's $2.25 Envelope Chemises $1.19

In extra sizes; made of fine nainsook, with built-up shoulders and daintily trimmed with lace.

Women's $1.25 Extra-Size Drawers 65c

Of lingerie cloth, cut very full and finished with ruffle of embroidery and a cluster of fine tucks.

Women's $2.29 Extra-Size Bungalow Aprons.. $1.29

Most women's favorite garment for house wear in summer; made of plaid gingham or striped material, neatly finished with piping on sash and pockets.

SNELLENBURG'S Economy Basement

Boys' $1.75 Washable Suits 75c

Just 500 of them—in the popular Oliver Twist and Billy Boy models. Made of good quality chambray, in sizes from 3 to 8 years.

Boys' $1.35 Washable Knickers..... 85c

Sturdy and durable; made of black and white crash and striped materials; sizes from 6 to 18 years.

Boys' 95c Blue Denim Overalls 45c

Just the thing for vacation wear; made with apron front and shoulder straps, sizes 4 to 12 years.

Boys' $12 Extra-Trouser Suits.. $6.50

Of extra good quality mixed cheviots; sizes 7 and 8 and 13 and 14 years.

SNELLENBURG'S Economy Basement

STORE OPENS DAILY AT 9 A. M. CLOSES AT 5 P. M.

WEDNESDAY, JULY 6, 1921

SNELLENBURG'S

ENTIRE BLOCK—MARKET 11TH to 12TH STREETS

Finest Values of the Season
Among the Newest Arrivals in Our Sale of

$5 & $6 Midsummer Tub Dresses for Women and Misses at $2.95 each

$2.95

Quite the simplest, daintiest frocks—ideal for hot summer days.

Made of cool, summery voiles in charming flowered and figured effects and attractive plaid ginghams, with bits of crisp organdie appearing in collars, cuffs, vestees, surplice fronts and sashes.

Useful, wearable little frocks, suitable for almost any occasion, and as practical as they are becoming, for they launder so easily that one can keep them always fresh and dainty. Two pictured.

$2.95

Women's & Misses' $4.00 Tub Gingham Dresses, Each.... $1.95

Attractive gingham dresses, in pretty plaids and stripes, finished with sashes and crisp organdie collars. Also guimpe dresses in plain colors and checks. SNELLENBURG'S Economy Basement

Tremendous Economy Sale Tomorrow!

$1.29 Gabardine Skirts

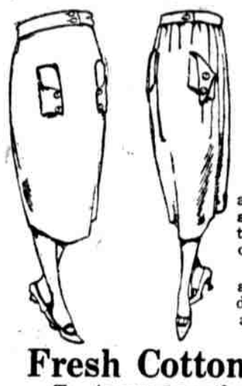

Regular and Extra Sizes at 69c Each

Think of it! 69c for a white skirt—and one simply can't get along without at least one white skirt in summer. At this low price it will pay to have two or three.

Every one is well fashioned, cut good and full, and there is choice of several different styles of pockets. Two models are sketched.

Fresh Cotton Blouses $1.00
To Accompany the New Skirts

Numbers of clever styles—sometimes a touch of color in the fashionable dots or in contrasting material—perfectly delightful, summery blouses that will look well with new white skirts or sleeveless dresses. SNELLENBURG'S Economy Basement

Corsets for the Large Woman

$6.00 Merito Belt Corset Special at..... $2.98

One of the most famous popular makes on the market; with medium bust and the long hip-lines so necessary for the stout woman. Also in small sizes.

50c to $1.25 Brassieres 29c to 89c

Well-made brassieres and bandeaux, in pink or white; tailored styles or trimmed with lace or embroidery.

SNELLENBURG'S Economy Basement

950 Men's & Boys' $2 & $2.50 High-Grade Pajamas $1.15

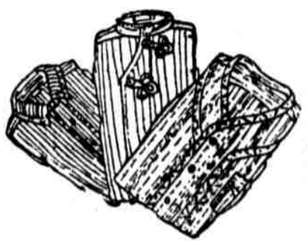

Slightly imperfect garments from a well-known manufacturer. Made of the best materials on the market for wear and comfort—Plain-Color Pongees and Cambrics, Striped Madras and Percales, in most desirable patterns and colors. Carefully finished and trimmed with silk frog fasteners. All sizes for men and boys.

Men's $3.00 Genuine Soisette Pajamas... $1.75

Plain colors in all sizes. SNELLENBURG'S Economy Basement

Women's $3.25 to $10 Bathing Suits $1.59 to $7.50

Newest and smartest models of the season at less than half; of surf satin with piping in the fashionable "high" colors; some with bloomers attached.

Bathing Accessories 10c to 98c

Caps, shoes, slippers and swimming tights, in new models and colors.

SNELLENBURG'S Economy Basement

Women's White Sateen Petticoats, 89c
They Are Usually $1.50

Heavy quality white shadow proof sateen; finished with scalloped bottom or hemstitched; also with deep flounces.

Women's $2.50 Petticoats ... $1.89

Of beautiful quality sateen and cotton taffeta trimmed with hemstitching and deep flounces. Brown, navy, copen and green.

SNELLENBURG'S Economy Basement

$4.75 Bungalow Breakfast Sets $3.29
31 Pieces—in Popular Decorations

These sets have very slight defects; if perfect they would sell for $7.00.

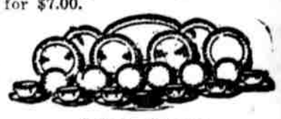

Set consists of:
6 dinner plates
6 bread and butter plates
6 cups and saucers
6 fruit saucers
1 meat platter

Look at These Bargains in

REFRIGERATORS

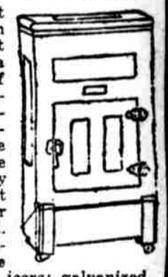

We have just procured from a prominent manufacturer a shipment of these high-grade refrigerators, all perfect. There are only 300 in the lot, and they are priced at big savings for quick disposal.

The sale includes ice chests and top icers; galvanized, and enamel finished.

$18.50 Golden Oak Ice Chests $13.95

$18.50 to $45 Refrigerators at $13.95 to $31.95

SNELLENBURG'S Economy Basement

Sheetings, Etc.

39c Hemstitched Pillow Cases..... 29c
Daisy make; 45x36 inches.

39c Bleached Fruit-of-the-Loom Sheeting 29c
Good make, in large and small lengths.

$2.10 Bleached Seamless Sheets $1.69
Saxton make; 81x99 inches.

19c Unbleached Sheeting 11c
38½ inches wide; good weight.

18c Bleached Muslin and Cambric.... 12½c
36 inches wide; large or small lengths.

$2.85 Hemstitched Sheets $1.79
81x99 inches; Saxton make.

69c Featherproof Ticking 49c
Extra fine quality of a famous make, in large and small lengths. Blue and white striped.

SNELLENBURG'S Economy Basement

60c New Process Floor Covering at 25c sq. yd.
Five Pretty Patterns—Full Rolls

A clean-up of seconds from a well-known maker to sell for this day only; 2 yards wide. Kindly bring room dimensions. No mail or phone orders. None sold to dealers. Seconds; not exchangeable.

$20 Fine Tapestry Brussels Rugs, 9x12 Feet..... $10.00

Hit-and-Miss Rag Rugs at Half Price

$4.75	$3.25	$2.50
Rag Rugs.. $2.39 (3 ft. 9x7 ft.)	Rag Rugs.. $1.59 (36x72 in.)	Rag Rugs... $1.19 (30x60 in.)

$2.00 Rag Rugs.... 98c (27x54 in.)
$1.50 Rag Rugs.... 69c (25x50 in.)

9x12 Feet Grass Rugs.. $4.89
8x10 Feet Grass Rugs.. $3.89
All with pretty stenciled border designs.

SNELLENBURG'S Economy Basement

A Wonderful Reduction Sale of

Girls' $3 & $4 Beautiful Summer Dresses $1.59

$159

Organdies and plain-colored, figured, dotted and flowered voiles — prettiest, daintiest styles, all fluffy ruffles and breezy, floating sashes. Unusually attractive neck lines that are becoming to the young girl. Adorable colorings—and they stand laundering so well and look so cool and lovely.

Sizes 6 to 14 years.

$2.50 and $3.00 Voile Smocks..... 93c

Beautiful new smocks in lovely colors and charming styles, with pretty sashes and a dainty touch of embroidery on front and pockets. And they are less than half price. Sizes for women, misses and girls.

SNELLENBURG'S Economy Basement

N. SNELLENBURG & CO. N. SNELLENBURG & CO.