DREAMLAND ADVENTURES

Janet's Burglar

By DADDY

Jack and Janet find a burglar in the house, Janet gives him one of Mr. Pieman's magic cookies, which makes him tiny. They take him to the Mysterious Garden to be judged by Judge Sense. Jack and Janet become small in order to get itno the garden, and then Mr. Burglar attacks them, but is knocked over by Bobby Bouncer.

CHAPTER IV

Mr Burglar's New Policeman

SITTING on a live burglar isn't any fun, so Jack and Janet quickly found when they jumped upon Mr. Burglar after Bobby Bouncer had knocked him over. Now that they had become smaller than the burglar through eating one of Mr. Pieman's magic cookies, they couldn't hold the burglar at all. He squirmed and twisted under the weight of Jack and Janet and Bobby Bouncer. Then he gave a big heave that sent Jack flying to the right, Janet to the left, and Bobby Bouncer straight up into the air.

"You can't sit on me," roared Mr. Burglar. He jumped to his feet, and once more he started after Jack and Janet as if to hurt them.

"Help!" cried Janet, for the burglar looked very fierce. "Help!" She didn't know who was in the Mysterious Garden to hear her, but she quickly found out. There was a sound of clattering tin, and Captain Brave, the toy soldier, came hurrying up.

Mr. Burglar was about to grab Jack, but he stopped short when he saw Captain Brave.

"Who are you?" roared the burglar.

"I am Captain Bravo, the tin soldier."

"Ho! ho! ho! Only a tin soldier," laughed the burglar impolitely.

"Be a policeman and arrest that burglar," shouted Jack to Captain Brave.

"Yes, sir," said Captain Brave. He marched up to the burglar and took him by the shoulder. "You are under arrest."

The burglar jerked away, and a wild look came in his face. "No tin policeman can arrest me," he growled, pulling his hidden pistol from his shoe.

Bang! The burglar shot right at the tin soldier. Ping! The bullet dented the soldier's tin coat, but that was all the harm it did. Captain Brave just shrugged his shoulders and reached again for the burglar. Bang! Bang! Bang! Bang! The burglar shot all his bullets. Ping! Ping! Ping! Ping! Every bullet hit the tin soldier, but they only dented him and didn't hurt him a bit. That was one advantage Captain Brave had in being a tin soldier-policeman, instead of being a real soldier-policeman. If he had been real, he would have been shot full of holes.

When the burglar got through shooting Captain Brave smiled and pulled his sword. "Throw up your hands," he said to the burglar. Instead of throwing up his hands the burglar turned and started to run. Captain Brave promptly jumped forward and jabbed him in the leg with the sword.

"Ouch" yelled the burglar. "Ouch! Don't stick me again and I will do what you want me to do."

"All right," said the tin soldier, but he kept the point of his sword very close to the burglar's leg.

"What do you want to do with him?" the toy soldier asked Janet.

"I want to take him before Judge Sense to be judged and made good," answered Janet.

"Very good, miss," said the tin soldier. "Forward, march!"

The burglar jerked away from the pointed sword and stumbled ahead of the tin soldier on the path leading to the courtroom of Judge Sense.

(The strange way that Judge Sense judges the burglar, and the queer sentence he passes upon him will be told tomorrow.)

PLAN DEACONESSES' HOME

Methodist Churches Pledge Aid In Campaign for Funds

More than 200 Methodist churches of the Philadelphia conference were represented at a meeting in the Park Avenue Methodist Church, at Thirteenth and Park avenue, at which plans were discussed for the new Deaconesses' Home, which will be built at Sixth and Vine streets. The fund necessary for the new building will be raised during the coming month.

Mrs. C. W. Bickley presided, and addresses were made by Miss W. L. Stacks, who is in charge of the Home; Charles S. Ward, of New York, and Bayard Hedrick, in charge of the campaign. Although the Home is maintained by the Methodist Church, the service which it gives is undenominational, and much has been accomplishd in the congested and largely foreign poplation around the location of the home.

The representatives from the 200 churches pledged the support to the raising of the fund.

STRESS FIRE SAFEGUARDS

Details for Prevention Day to Be Worked Out by Committee

The Fire Prevention and Insurance Committee of the Chamber of Commerce will meet this afternoon to make plans for Fire Prevention Day October 10.

At the same time this committee will consider the details of the report whicn its sub-committee has been working upon bearing on the fire hazards in the Delaware and Schuylkill Rivers.

STACKHOUSE & RAPP
Practical Carpet Layers
Carpets taken up, cleaned, altered and relaid. Linoleum laid and cemented. Canvas for porch floors.
Bell: Spruce 0985
1820 Cherry St.

Advertising
Commodities and services need introducing to people who can buy and use them.
Doing this by the printed word is advertising—and it pays.
Clip and mail for our "Introduction."
Classes Open Week of Sept. 26
Clip and mail this for information.
Name .....
Address .....
Y. M. C. A., 1421 ARCH STREET
(A few scholarships for ex-service men are available).

Sans Souci
Broad and Arch
Philadelphia's Most Beautiful Restaurant
Special 90c Luncheon
Served from 12 to 2

A Braid Trimming Makes Crepe Smart

By CORINNE LOWE

A great many of the crepe dresses have run on ribbon just like a typewriter. The application of this trimming has been various. But the method most in favor with smart Parisiennes during the midsummer has been the small ribbon ruffles almost covering the frock. This is certainly a relief from the tuft treatment which has made so many dresses and wraps resemble one of the old-time home-made quilts.

At present, however, braid is rivaling the claims of ribbon as the accomplice of the omnipresent crepe model. Either this or bands of self-material in contrasting color are found on many of the most stunning autumn crepe creations. Indeed, braid is exploited in every realm of clothes, a fact demonstrated particularly by some of the new velvet wraps. These are occasionally half-covered by row after row of braid.

We are showing today a frock of black Marocain crepe, trimmed with jade green braid and developed with a very attractive cape sleeve.

MAYOR TO ATTEND DANCE

Will Lead Grand March at Last Strawbridge & Clothier Affair

Mayor and Mrs. Moore will be guests of honor this evening at the closing dance of the summer season of the Strawbridge & Clothier Athletic Association at its open-air pavilion, Sixty-third and Walnut streets.

Special prizes have been offered for the best fancy costumes shown at the dance, and tableaux have been arranged as additional features.

About 150,000 persons have attended the dances given by the association during the summer.

Through a Woman's Eyes

By JEAN NEWTON

Honesty Is the Best Policy

Honesty pays and nowhere more than in the relations between husband and wife. You can fool some of the people some of the time, but there is no reason in logic or human experience for all the cant that has been written and spoken on "diplomacy" applied to husbands, which means "How to deceive a husband."

Now, all may or may not be fair in love, but the fact remains that deceiving one's husband does not pay. It is no more sensible than systematic lying to any one else. This is based on nothing more idealistic than the fact that you are sure to be found out. The pitcher goes to the well once too often, and the gullible husband, who has been taking it all in where it was not worth thinking about, is some day, when you least expect it, going to sit up and take notice. Then for some inconsequential thing, some little deception that may have had no reason other than that you had gotten into the habit, all your elaborate network of propaganda, all that you have gone against the grain to build up will tumble down like a house of cards before the one thing that counts most—that he cannot trust you.

Men sometimes seem very credible; they are often blind to tricks and machinations that even to the most broad-minded woman would be patent. It is simply the male psychology. Their minds don't run that way. They are too lazy to bother questioning things that are not of great moment to them. But—make a man the least bit suspicious—especially where the concern is the woman whose veracity he takes for granted—and he is a veritable bloodhound on the scent.

Just because a man if you let him alone is not small that way, his resentment is all the keener when he discovers he has been made a fool of.

Married life is no exception to the occasional efficacy of the "what you don't know won't hurt you" theory, and this is not an arraignment against the "diplomacy" which prevents one from introducing unpleasant topics or avoiding the unprofitable argument; nor is it a recommendation of the wife who sobs for a half hour on hubby's shoulder because she spent ten cents of his hard-earned money unnecessarily and couldn't sleep if she didn't tell him about it. It isn't even a slam at the wife who keeps her husband away from sister, because sister can make better layer cake than she does, but it is an uncompromising stand against telling him that you made the layer cake when sister brought it.

Many of the things about which a young wife is incited to lie to her husband are so insignificant that had she not brought them up he would never give them a thought. And, anyway, girls, it doesn't pay—for the very practical reason that sooner or later you are bound to be found out—and then, though you spend the rest of your life trying to make up for it, though you be a veritable mountain of truth, he will suspect you in the very thing about which you would never have thought of fibbing to him—he will never believe you again.

LITTLE BENNY'S NOTE BOOK

By Lee Pape

Me and Mary Watkins was setting on her frunt steps, her being even more bewty looking than usual, and some big tuff looking kid started to go past on the other side of the street holding some little kid by the top of the hair and the little kid was yelling, Hay, leeve me go, hay cut that out, hay.

O izzent that perfeckly drefill, Benny wy dont you go rite over and make that big brute stop herting that little boy? sed Mary Watkins, youre not afraid of that big brute, are you?

No, certeny not, holey smoaks, I sed, ony G wizz, maybe the little kid likes to have his hair pulled. Maybe he's jest yelling like that for fun, I sed.

Sutch a ideer, wy I axuilly bleeve youre afraid of that big brute, sed Mary Watkins, and I sed, Who, me? I should say not. Ill soon show you whose afraid, I sed.

And I got up and went across the street and sed to the big tuff looking kid, Hay wats you pulling that little kids hair for?

Wat? Wy? Wats it your bizniss, do you wunt yours pulled? sed the big tuff kid, and I sed, Wy, wats the matter, I ony wunted to ask you a question, thats all.

And I went over to Mary Watkinses steps agen, saying, Dont waste ony more simpathy on that little kid, I was jest going to make the big kid stop and the little kid sed Who told you to butt in, that funny looking gerl across the street?

Wy I never herd enything so fresh in all my life, sed Mary Watkins, and I sed, Thats wat I thawt, so I sed to the big kid, Go ahed and pull his hair all you wunt, pull it all your mite, pull it out if you wunt, I sed.

You did jest rite, sed Mary Watkins.

And I sat down on her steps agen and the big tuff kid kepp on pulling the little kids hair down the street and the little kid kepp on yelling, Hay cut that out, do you heer, hay.

Fresh from the Gardens
"SALADA"
The Tea that is sure to please.
Sold only in metal packets
NEVER IN BULK
B204

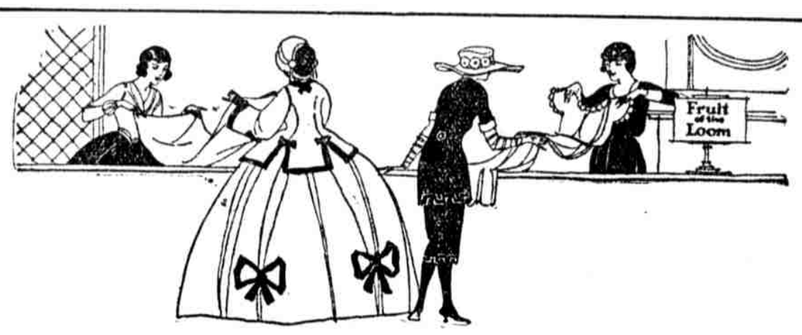

Seventy Years New

Three generations of American women have depended on Fruit of the Loom.

The only difference between this standard fabric now and seventy years ago is that modern methods have made today's quality even a little better than of old.

But you have one advantage your grandmother did not have. She could buy Fruit of the Loom only by the yard or piece. You can also buy ready-made garments of Fruit of the Loom.

Fruit of the Loom

Leading manufacturers of articles that require durable cloth are now using Fruit of the Loom. You can get reliable brands of pajamas, nightgowns, sheets, pillow cases, and men's and boys' shirts, ready-made of Fruit of the Loom. We think too much of our label to permit its use except on well-made goods.

Whether you do your own sewing or buy ready-made, be sure to ask for Fruit of the Loom—and look for the label.

B. B. & R. KNIGHT, Inc.
Makers of
Alpine Rose, Hero, Cameo and Other Fine Cotton Fabrics
Converse & Company, *Selling Agents*
88 Worth Street, New York

Pajamas and Nightshirts $2.00 to $3.50. At good stores everywhere.

FRUIT OF THE LOOM

WANAMAKER'S | WANAMAKER'S | WANAMAKER'S

Good Shoes for Everybody in Wanamaker's Down Stairs Store At Lowered Prices

When we say that they are sound Wanamaker shoes that completes the story. It certifies to their quality, service, satisfaction. This sale, therefore, is splendid news because each shoe is marked at a lowered price.

Leathers are good, styles are correct and all of the shoes are new. They were bought for this season's selling and have been taken from our own stocks.

Pumps, Oxfords and High Shoes for Women —$3.75 and $5.25

$3.75 for Winter-weight tan oxfords and pumps. All have welted soles and low, medium or Cuban heels.

$5.25 for black kidskin or calfskin oxford ties.

$5.25 for tan or black high laced shoes in substantial styles for street wear. They have sturdy welted soles and low, medium or Cuban heels and many perforations.

(Chestnut)

Shoes for Men and Boys in the Gallery Store—Market

For Boys

$2.90 for black or tan leather school shoes, substantially built for hard wear. Sizes 10 to 13½ for small boys; sizes 2 to 5½ for their elder brothers.

$3.75 for big boys' black or tan leather shoes, English or wide-toe lasts. Sizes 1 to 5½.

For Men

$3.75 for good high shoes or Winter-weight oxfords of tan or black leather. Excellent footwear for business. English lasts or comfortable wide toes. Sizes somewhat broken.

(Gallery, Market)

Center Aisle Opportunities

300 Children's Dresses Less Than Half Price at $1

These dainty little organdie and lawn dresses are now one-third their original price! Pink, yellow, blue and white, attractively trimmed with frilly ruffles or a bit of embroidery. Sizes 2 to 6 years. Some show marks of handling, but Mother can easily press them.

Hair Nets, 50c Dozen

It's such a widely known fact that we needn't even remark that these are a wonderfully good "buy." Real human hair, made in cap and fringe styles, in all shades.

Remarkable Underclothes at 50c

50c for flesh and white batiste bloomers, closed at the knee, with one or two rows of elastic.

50c for muslin corset covers, with neat scalloped edging.

50c for pink batiste envelope chemises, finished with Valenciennes lace and blue stitching.

50c for white muslin petticoats with embroidery ruffles.

Four different kinds—and all really GOOD.

More Extra-Special House Dresses, $1

Even prettier than any we have had before.

Voiles and heavy quality ginghams in dark or light color combinations. And most of them have pockets.

Aprons, 50c

Ginghams and percales in practical, serviceable colors. Some styles have bibs and some have belts to tie around the waist.

New Cretonnes at 20c and 28c

Lovelier in design and heavier in quality than any we have had at this very low price.

Gay figures on light or dark backgrounds, for the living room, bedroom, den or sun-porch.

30 and 34 inches wide.

Bandeaux, 50c

Pink mercerized brocade is used for this very good model.

W. B. Corsets, $1

Two styles in pink coutil. One is a medium length for the average figure, sizes 20 to 30, and the other is a topless one with elastic insets, for the slender woman, sizes 20 to 28.

Outing Flannel Nightgowns 65c and 85c

Made of good striped outing flannel, they are in slipover style at 65c and in regular double-yoke style at 85c. They are cut full, too, and well made. That's value!

(Central)

The Sale of Flower-Bordered Plain-Color Rag Rugs at Half Price

Keeps Spreading Cheer to Homes and Pocketbooks

24 x 36 inches, 90c
30 x 60 inches, $1.65
36 x 72 inches, $2.25
4 x 7 feet, $3.50

(Chestnut)

The Place to Get Men's Half Hose at the Price a Man Wants to Pay

A few steps down from Market Street is a Hosiery Store that we believe most men will find worth visiting.

Not only how cheap—but *how good and how cheap*—is the aim.

Half-hose here are here because they are shaped properly, knitted well and are intended to give thorough satisfaction.

And there isn't anything that pays better than to get half-hose that are really satisfactory.

But just see how low the prices are, too—a good many men say they are the lowest in the city.

Exceptional Cotton Half Hose 10c, 12½c, 18c, 25c, 35c

10c for 900 pair FAST black half-hose made of selected yarn—medium weight.

12½c for 3600 pair softer cotton half-hose in black and colors.

18c, 3 pair for 50c—1500 pair mercerized cotton half-hose, medium and heavy weight, black and colors. "Seconds" of a much better grade.

12½c a pair for 300 pair of cotton socks of heavy weight, fast black, in sizes 9½ and 10 only.

25c for 1200 pair mercerized lisle half-hose in black and colors.

35c, 3 pair for $1, for 500 pair mercerized lisle half-hose in black and colors, Autumn weight.

600 Part-Wool Heather Half Hose, 50c

New Autumn shipment just unpacked. Ribbed half-hose of wool and cotton in smart heather mixtures.

Most men want this weight to wear with low shoes all Winter, and we believe 50c is the lowest price in the city for them.

Silk Half Hose, 35c Pair

300 pair of black silk half-hose in sizes 9½ and 10 only. Surprisingly good quality.

Silk Half Hose, 65c

Good silk, seamless—in black and colors.

Part-Fiber Half Hose, 50c

215 pair of fiber silk and cotton half-hose which look like silk and wear better. Black and colors.

(Gallery, Market)

Women's Box-Pleated Plaid Skirts at Special Prices

$5.75 for smart little skirts in blue or brown toned plaids in the desirable lengths of 30 to 34 inches.

$10.75 for an exceptional group of few-of-a-kind skirts of the lovely prunella in various new plaids and stripes. Women who like clothes that have distinction and character will want to see these skirts.

(Market)

Wide Choice in Extra-Size Skirts $5.75 to $13.50

Because a woman wears an extra size is no reason why her selection should be limited.

Here, in the Down Stairs Skirt Store, plaids, black or navy serge, pin stripes and various other well-tailored skirts make selection interesting, especially as all the styles of the day are represented.

(Market)

Men's and Women's Umbrellas, $1.35

Good, strong umbrellas with black cotton covers.

Those for women have bakelite rings or wrist cords.

Men's umbrellas have crook or L-shaped handles, some tipped with bakelite.

(Market)

Silkolines and Sateens

Time for new dresses for your comfortables!

Plain and figured silkoline, 36 inches wide, is 25c and 30c a yard.

Sateens of excellent quality, plain colors and figures, 36 inches wide, are 40c and 55c a yard.

(Chestnut)

Children's Warm New Sweaters $2.50 to $5

Little girls of 2 to 12 years have many different kinds of wool sweaters from which to choose: slip-overs, coats and Tuxedos, in brown, tan, buff and American beauty.

(Central)

Rhinestone Bar Pins $1 to $3

Bar pins like these were a couple of dollars more last year!

This season brings the welcome innovation of many smaller stones and finer work, making the pins look more than ever like the platinum-diamond bars. There are scores of different kinds—designs, stones and settings—the best choosing in a long while.

(Central)

Just Arrived! Women's Corduroy Slipovers, $5

Charming negligees are the new slipovers of wide-wale corduroy in American beauty, orchid, purple, light blue and Copenhagen. They are bound with white silk braid about the armholes, necks, pockets and belts.

(Central)

Prices Lowered on Schoolgirls' Frocks and Middies

$3 for navy serge dresses, trimmed with blue or red stitching, for girls of 6 and 8 years.

$2.50 for combination dresses of navy jean middies, with long sleeves, and pleated skirts of Scotch plaid gingham. The middies have turn-back hems and the skirts are on bodices. Sizes 6 to 12 years.

$1.50 for checked gingham middies with turn-back hems. Sizes 8 to 14 years.

These were all considerably higher in our own good stocks. This and the fact that dresses and middies are particularly desirable at this time make the opportunity especially advantageous.

(Market)

Bien Jolie Corsets for All Figures

Bien Jolie corsets rank among the best. They are made of only good materials, with durable flexible boning. The workmanship and finish are above reproach. New Fall and Winter models are here for all figures.

They range from a hip confiner at $2 to a well-boned corset of handsome pink brocade at $11. Included are sports corsets, satin corsets, tricot models, long and short corsets, and some for exceptionally tall, heavy women.

Fittings

by our experienced fitters, in the convenient gray fitting rooms with full-length mirrors, are entirely without charge.

(Central)

Wonderfully Good Choosing Among Fur-Collared Coats

$39

Furs are lovelier than ever this year, and more generously used—probably because of the many forecasts of a long, snowy Winter!

The quality of neither material nor tailoring is sacrificed in these fur-trimmed coats to make up for the fine fur collars. This is Wanamaker's Down Stairs Store, and Wanamaker quality is maintained throughout.

$25 to $35

Velour coats in tones of reindeer, brown and blue have collars of beaver-sheared-and-dyed coney. The collars are various shapes, and almost all may be buttoned up snugly.

$37.50 to $59

Australian opossum, raccoon, wolf and nutria are to be seen on coats of velour and bolivia. Many have large cuffs and pocket-tabs as well as collars of fur.

$65 to $85

Here one sees the luxurious beaver and soft mole, as well as Australian opossum and wolf. Bolivia-like coatings, of many names, are truly beautiful, particularly in the new perfected shades of brown.

(Market)