SUMMER RESORTS — ADIRONDACKS, N. Y.

The Adirondacks
and Montreal-Province of Quebec Tour!

THE Ideal Vacation is the one that rejuvenates and brings the maximum benefit and pleasure to mind and body. The transformation which the air and scenery of the Adirondacks works in the visitor is wonderful. Try the Adirondack tonic and see how quickly and easily it is to become strenuous. Recreation, Relaxation and Rejuvenation for Everyone. For hotel booklet address

Hotel Windsor	Elizabethtown, N.Y.	Stevens House	Lake Placid, N.Y.
Deer's Head Inn	Elizabethtown, N.Y.	The Grand View	Lake Placid, N.Y.
Hunter's Home	Elizabethtown, N.Y.	Lakeside Inn	Lake Placid, N.Y.
Brentwood Inn	Elizabethtown, N.Y.	Northwoods Inn	Lake Placid, N.Y.
Paul Smith's Hotel	Paul Smith's, N.Y.	The Pines	Lake Placid, N.Y.
Ft. William Henry Hotel	Lake George, N.Y.	The Belmont	Lake Placid, N.Y.
Hotel Marion	Marion-on-Lake George, N.Y.	The Homestead	Lake Placid, N.Y.
Hotel Champlain, Bluff Point-on-Lake	Champlain, N.Y.	Leland House	Schroon Lake, N.Y.
Witherill Hotel	Plattsburgh, N.Y.	Brown Swan Club	Schroon Lake, N.Y.
Cumberland Hotel	Plattsburgh, N.Y.	The Sagamore	Long Lake, N.Y.
Riverside Inn	Saranac Lake, N.Y.	Owl's Head Inn	Keene, N.Y.
Berkeley Hotel	Saranac Lake, N.Y.	Au Sable Club	St. Huberts, N.Y.
Au Sable Chasm Hotel	Au Sable Chasm, N.Y.	Westport Inn	Westport, N.Y.
Tripp Lake Lodge	Tripp Lake, N.Y.	Flanagan Hotel	Malone, N.Y.
McPhillip's House	Friend's Lake, N.Y.	Wayside Inn	Luzerne, N.Y.
Lake Harris Home	Newcomb, N.Y.	The Worden	Saratoga Springs, N.Y.
The Windsor Hotel	Rouses Point, N.Y.	Hotel American	Saratoga Springs, N.Y.
The Wells House	Fottersville, N.Y.	The Rockwell	Glens Falls, N.Y.
Watch Rock Hotel	Adirondack, N.Y.	Fitzgerald's	Glens Falls, N.Y.
Lake House	Stony Creek, N.Y.	Hotel Ruliffe	Glens Falls, N.Y.
The Ten Eyck	Albany, N.Y.	Ritz-Carlton Hotel	Montreal, Canada
The Onondaga	Syracuse, N.Y.	Place Viger Hotel	Montreal, Canada
Hotel Utica	Utica, N.Y.	Windsor Hotel	Montreal, Canada
		The Queens Hotel	Montreal, Canada

For New Book of the Adirondacks address GEO. W. RYAN, Plattsburgh, N. Y., or Tourists' Bureau of Montreal, 999 New Birks Bldg., Montreal, Canada.

COOPERSTOWN, N. Y.

LEATHERSTOCKING CORPORATION ANNOUNCES THAT

The Ote-sa-ga

ON OTSEGO LAKE, COOPERSTOWN, N.Y.
WILL OPEN FOR THE SEASON ON
SATURDAY, JULY 1st
UNDER THE PERSONAL MANAGEMENT OF
MR. DAVID B. PLUMER
BOWDOIN PLUMER, ASSOCIATE MANAGER
NEW YORK OFFICE "THE SPUR," 425 FIFTH AVE.
TEL. VANDERBILT 0274

SARATOGA SPRINGS, N. Y.

SARATOGA SPRINGS

FAMOUS FOR A CENTURY AS A HEALTH RESORT
THREE MODERN BATHHOUSES
Hydrotherapeutic Treatments of All Kinds
With Naturally Carbonated Waters
MEDICINAL WATERS FOR INTERNAL USE
Guaranteed Unadulterated by the State of New York
STATE SUPERVISION INSURES PROTECTION
ALL OUT-OF-DOOR SPORTS
Two Golf Courses, 27 holes; Two Bathing Beaches; Tennis, Horseback Riding, Charming Drives.
RACING DURING AUGUST
For Information, write
Publicity Bureau or State Conservation Commission
Saratoga Springs, N. Y.

HIGHMOUNT, N. Y.

IN THE CATSKILLS GRAND HOTEL IN A CITY ITSELF

GRAND HOTEL STATION - - - - HIGHMOUNT, N. Y.
Now Open. Finest in the Catskills. Elevation 3,000 feet.
Furnishing a Cosmopolitan Resort Life Unequaled Elsewhere.
Daily Concerts and Dancing; Grill, electric lights, new roads, new concrete outdoor swimming pool with continuous running spring water. Jewish Dietary Laws Observed.
Special June rates. Write for Booklet and Rates. FRANK SEIDEN, Prop.

LAKE PLACID, N. Y.

LAKE PLACID
THE BEAUTY SPOT OF THE
ADIRONDACKS

Here the Lakes, Streams, Forest Trails, Perfect Roads, Golf Links, Tennis Courts and all other forms of recreation and diversions combine to make the real and ideal outing for the vacation seeker.
LAKE PLACID has 2000 ft. altitude; is reached by New York Central Lines and Delaware and Hudson System, and is on direct route of the 1000-Mile International Auto Tour.
For Booklet and information about Hotels, Camps and Cottages address
CHAMBER OF COMMERCE
Lake Placid, N. Y.

GRAND VIEW HOTEL
LAKE PLACID — Opens June 24 — Under new management. W. A. RUKEYSER, Pres. & Gen. Mgr.
Modern conveniences throughout.
NEW YORK — Golf, riding, boating, bathing
Refer all inquiries for reservations to Lake Placid, N. Y.

WHITE FACE INN
LAKE PLACID, N. Y. NOW OPEN
Modern in all its appointments
J. J. SWEENEY, Manager
Winter, Highland Park Hotel, Aiken, S. C.

LIVINGSTON MANOR, N. Y.

HAUPTMAN HOUSE
New & mod.; acc. 175; faces river; bathing, fish., bath, tennis, dance. 2000 ft. elev. Hilly. Strictly Kosher. Martin Hauptman, Prop. Livingston Manor, Sullivan Co., N. Y.

Shandelee Lake Hotel Livingston Manor, Sullivan Co., N. Y. Strictly modern. Near churches. Apply for rates and bkt. ROBT. JAUERNIG & SON.

Lichtman's House Livingston Manor, N. Y.—Mod. Hungarian. Kosher; own farm; amusements, outdoor shower baths swimming pool; booklet.

RAQUETTE LAKE, N. Y.

RAQUETTE LAKE HOUSE
ON BEAUTIFUL RAQUETTE LAKE, N. Y.
Modern throughout. Rooms with bath. Cuisine and service of the finest order. Fishing, boating, bathing, tennis, dancing. Accommodations 100. Rates on application.
SUNSET CAMP — Summer in our cottages, bungalows or tents. Excellent table. Fishing, bathing, boating. Modern improvements. Booklet.
E. BENNETT, Pres., Raquette Lake, N. Y.

ADIRONDACK MOUNTAINS, N. Y.
For new ADIRONDACK booklet and information address Geo. W. Ryan, sec'y, Plattsburgh, N. Y. For MONTREAL-QUEBEC TOUR address Tourists' Bureau of Montreal, 999 New Birks Bldg., Montreal, Canada.

HAINES FALLS, N. Y.

SUNSET PARK INN AND COTTAGES HAINES FALLS, N.Y.
Now open. Private park. Up-to-date appointments. Private baths. Accommodates 250. Invigorating mountain air.
Finest Hotel in Catskills
High, Beautiful Location (2500 feet)
HOTEL ORCHESTRA
Golf. Dancing. Every amusement. Reasonable rates. Special family rates
SPECIAL RATES OVER JULY 4
C. H. BECKER, Prop.
HAINES FALLS, N. Y.

THE ANTLERS
HAINES FALLS, Greene County, N. Y.—Beautiful Catskills. Modern throughout. Wonderful Mountain Views. Sunset Trail and extra clear Days and the wonderful Kaaterskill Falls and Falls Glen 2300 ft. Boating, bathing, excellent fishing. Garage. Extensive improvements, including concrete floors in all rooms, hot and cold running water, electric lights, etc. Jewish diet. Suites, private baths, etc. 250. Booklet.
J. SCHNIEWIES.

LOX-HURST
Opposite Twilight and Sunset Parks
Golf, tennis, telegraph, phone, garage, near all points of interest. C. A. MARTIN.

SOUTH FALLSBURG, N. Y.

HOTEL NEMERSON
Lake Front House. A modern hotel. Rooms equipped. Accommodates 350. Rooms with hot and cold water and private baths. Gymnasium. Bathing, fishing, boating. Jewish diet. A. Nemerson, Prop., South Fallsburg, Sullivan Co., N. Y. Phone, Fallsburg 12F23.

Daisy View Hotel Acc. 175. Shower and tub baths. All rooms hot and cold water. Bathing, dancing, orchestra. Jewish diet. Open year round. M. KARP, Prop., 89 Fallsburg, Sullivan Co., N. Y.

ROSCOE, N. Y.

Mountain Spring House Roscoe, N. Y. A modern house with all improvements and on a real farm, farm produce, spring water, home cooking. HENRY MILLER.

Tennanah Lake House Roscoe, N.Y. Accom. 225. Hot and cold running water in rooms. 1500 ft. elevation. Land and water sports. $20 to $25. Bkit. A. W. WOLFF.

UPPER SARANAC LAKE, N. Y.

SARANAC INN
GEM OF THE ADIRONDACKS
Harrington Mills, Mgr., Upper Saranac, N.Y.

WHITE LAKE, N. Y.

THE EMPIRE-COLUMBIA
Strictly modern. Lake front. Cap. 350. Orchestra, sports, radio concerts, etc. Kosher. Unusual menu. Rates, Booklet. Address, Rice, North White Lake, Sullivan Co., N. Y.

NORTH WHITE LAKE, N. Y.

ARLINGTON HOTEL AND ANNEXES
Hot and cold water each room. Cap. 150. On lake shore. Boating, tennis, handball. Jewish diet. Booklet. DANIEL & LATZ, North White Lake, Sullivan Co., N. Y.

ATLANTIC CITY, N. J. — SUMMER RESORTS — STAMFORD, CATSKILLS, N. Y.

CHURCHILL HALL — THE NEW REXMERE

STAMFORD
IN-THE-CATSKILLS
NEW YORK
Now Open — Opens July 1st
250 Rooms. 100 Bathroom Suites — THE LARGEST HOTEL IN STAMFORD
150 Rooms. 75 Bathroom Suites — W. G. McMEEKIN, Manager
The Finest Hotels in the Catskill Mountains
Offering magnificent scenic views, liberal entertainment and every modern appointment, in a pure, dry atmosphere. Ballrooms. Orchestral concerts. Outdoor swimming pool. Tennis courts. Altitude 2000 feet. Beautiful walks.
Wonderful 18-hole Golf Club and handsome Club House
Splendid motor roads. Booklets on request.
Now booking at 1180 Broadway, New York City—or Stamford, N. Y.
H. H. MASE, Managing Director
Winter season, Gralynn Hotel, Miami, Fla.

STAMFORD, N. Y. — STAMFORD, N. Y.

STAMFORD in the CATSKILLS, N.Y.
A Mountain Rendezvous
2000 Feet Above Sea-level

Where your summer vacation is one glorious round of joy and pleasure. Inspiring vistas of wooded mountain sides, valleys, lakes and streams and the healthful, exhilarating climate are Nature's endowment to Stamford.

Complete enjoyment of many outdoor attractions: Tennis, Base Ball (Holy Cross Team), Canoeing, Fishing, Mountain Climbing, Motoring, Riding, etc. Outdoor swimming pool, music, dancing, tournaments, etc.

ADDRESS ANY OF THESE HOUSES FOR TERMS

	Capacity		Capacity		Capacity
Churchill Hall	800	New Rexmere	200	Ingleside	150
Grey Court Inn	135	Cold Spring Farm Inn	125	New Grant House	100
Westholm	100	Kendall Place	100	Madison	100
Ye Olde Delaware Inn	75	The Atchison	75	Ivanhurst	50
Hotel Habana	50	Brooklyn Hall	60	Perla de Cuba	50
Sprucelands	50	Elmwood	40	Sanford Lodge	40
Chateau de Navarre	40	Villa Jefferson	30	Rose Cottage	40
Maple Rest	30	Maple Avenue Farm	30	Terry Homestead	30
Idlewild	28	Valley View	25	The Virginian	28
Kenwood	25	Gilmore Cottage	20	Bonnie View	25
Hill Crest	20	Villa Belle Aire	20	Craft Farm House	25
Belvedere Farm House	20	Jacklyn Farm House	12	Far View House	20
Grand View Farm House	20	Mt. Utsayantha Farm Inn	20		

Eighteen Holes of Sporty Golf
and an attractive Club House at the Country Club, where the social activities of Stamford are centered. Numerous up-to-date shops supply merchandise at city prices.

Glorious 7-hour auto trip from New York or Philadelphia—all State roads, over Mohican Trail, Storm King Highway, and Rip Van Winkle Trail. 5½ hours from New York via West Shore & Ulster & Del. R. R. (Through Pullman Service) and Hudson River Day Line.

For further information of Stamford and Cottages for Rent, apply to CHAMBER OF COMMERCE.

ALEXANDRIA BAY, N. Y.

1000 ISLAND HOUSE
CROSSMON HOUSE
Alexandria Bay, N. Y.

In the heart of the 1,000 Islands. Accommodations for more than 1,000 guests; finest fishing, motorboating, trapshooting, golf, canoeing, swimming pool; fine motor roads from all points.
Greatly reduced railway fares now in force; suggest early reservations.

OPEN MAY 25TH TO OCTOBER 1ST

Attractive book with beautiful pictures and auto map sent on request, or complete information from all principal tourist agents, including reservations.

WILLIAM H. WARBURTON
PROPRIETOR

GREENWICH, CONN.

Ely Court Hotel
Greenwich, Connecticut
On a high ridge overlooking Long Island Sound. Bath with every double room. Milk from our own Alderney herd—vegetables from our garden. Tennis courts. Playgrounds for children. Motorcars meet all trains. Now open.

NEW LONDON, CONN.
THE GRISWOLD, EASTERN POINT, NEW LONDON, CONN. NOW OPEN.

NARRAGANSETT PIER, R. I.

The Imperial
Narragansett Pier, R. I.
NOW OPEN
An exclusive hotel for discriminating people at one of America's Finest Seaside Resorts
POLO, Golf, Tennis, Bathing, Dancing, Wolfe's State Highways for motoring. For reservations address JAMES E. GALBREY, MANAGER, Narragansett Pier, Rhode Island

BEACH BLUFF, MASS.

"On the Edge of the Ocean"
HOTEL PRESTON
AND COTTAGES
BEACH BLUFF, MASS.
NOW OPEN
Hotel Preston caters to a discriminating patronage who appreciate the comforts of well appointed home combined with the equipment of a modern hotel. This combination and its superb location make Hotel Preston the "Ideal Resort Hotel." Management of J. A. Sherrard, Proprietor
Winter Resort
Hamilton Hotel, Bermuda

NORTH SCITUATE BEACH, MASS.

THE CLIFF HOTEL AND COTTAGES
"ON THE OCEAN FRONT"
NORTH SCITUATE BEACH
Post Office Minot, Massachusetts
Sandy Beach. Safe Surf Bathing
Golf and Tennis. Saddle Horses
Radio Phone. Plenty of Sea Food
The Charlesgate, one of Boston's best residential hotels, under same management.
Herbert G. Summers
Booklet

BOSTON, MASS.
WHEN IN BOSTON STOP AT
HOTEL VENDOME
Commonwealth Avenue at Dartmouth St.

PITTSFIELD, MASS.

Woodlawn 1 mile from center of city. Mod. conv.; shady lawns; good food; good beds. Convenient to trolleys to all points of interest. Rates $15 per wk. up. Auto parties catered to. Mrs. E. B. Carson.

SUMMER RESORTS — WHITE MOUNTAINS, N. H.

THE PROFILE
Famous for nearly a century. Pre-eminent as a Summer centre of wealth and refinement. The Profile accommodates over 500 guests with absolute comfort and convenience—and at The Profile "accommodates" has a particular meaning. It means the constant effort to insure every comfort, to render every service that a considerate and experienced management can anticipate.
"Startling Scenery Permanently Attractive"
Golf, tennis, riding, swimming, canoeing, fishing, mountain climbing, Rocky Mountain burros, beautiful new ballroom, motion pictures, Symphony Concert orchestra, open fireplaces, sunlit verandas.
ONE OF AMERICA'S COOLEST RESORTS
Six Thousand Acre Private Park — Twenty Cottages
OPENS JUNE 27
American Plan, from $6.00 per day
KARL P. ABBOTT, General Manager
Franconia Notch, White Mountains, New Hampshire

BETHLEHEM, N. H. — BETHLEHEM, N. H.

COME HERE FOR JULY!
Mountain beauty, clear air, health-giving recreation and complete absence of hay fever, all make your vacation here immeasurably happy. Splendid golf on 18-hole course, tennis, baseball, motoring on fine State roads, excursions to famous mountain places, dancing, casino, etc. Thirty hotels provide genuine hospitality and comfort.

Members of Bethlehem Golf and Tennis Club are:

The Arlington	Hillside Inn	The Sinclair
Central House	Maplehurst	The Strawberry Hill
Columbia Hotel	The Alpine	Turner's Tavern
Highland Hotel	The Reynolds	Upland Terrace
Bethmer Inn		

Write today to any of the above for illustrated booklet, or to Secretary
BETHLEHEM HOTEL ASSOCIATION, BETHLEHEM, N.H.

DIXVILLE NOTCH, N. H.

The Balsams
Dixville Notch, N. H.
Seven Miles from Canadian Border
The peer of White Mountain Resorts. A fireproof hotel unequaled for picturesque location—among majestic hills and beautiful lakes of scenic New Hampshire. Excellent 18-hole golf links; Fishing and all outdoor and indoor amusements. Exclusive clientele. Cuisine and service unsurpassed. Attractive rates. Open June to October. Also
Garden City Hotel
Garden City, Long Island, N. Y.
OPEN ALL THE YEAR
J. J. LANNIN CO.

BETHLEHEM, N. H.

UPLAND TERRACE
Bethlehem
(White Mts.), N. H.
A splendid modern hotel of moderate rates, accommodating 300, just across the street from the Bethlehem Golf and Tennis Club famous 18-hole links. All summer sports, theatres, stores, village life.
FRANK H. ABBOTT & SON, Proprietors

SOUTHPORT, ME.

SHORE LODGE
Southport, Maine
On the Coast
Extensive improvements. Accommodates 100. Rooms with private bath or running water. Rates reasonable.
GOLF at the new Boothbay Country Club
JOHN A. THOMPSON & SON, Props.

COVE COTTAGE INN
A beautiful spot on the Maine Coast. A summer home for persons of refinement with quiet taste. Boating, Fishing, Swimming, Golf. Beautiful walks through the pine woods. Modern conveniences. Excellent table.
"SELECT JULY—It's the Ideal Month"
A. T. DYER, Prop.

MOOSEHEAD LAKE, ME.

SQUAW MT. INN MOOSEHEAD LAKE, ME. Modern, Restful, Quiet. Fishing, Tennis, Bathing, Woods, Private Camps. Booklet. Box A 97, Greenville, Jct., Me.

OAKLAND, ME.

MUSQUEMOOSIE CAMPS "In a Birch Grove."—Bathing, Boating, Fishing. Table the best. Mineral water. Inf. on request. HARRY E. TOZIER, Prop.
ROCKY SHORE CAMPS — Private cabins; central dining and living room overlooking lake, fishing, boating, canoeing, bathing, tennis; excellent cuisine; booklet. A. R. & F. J. CAYFORD, Proprietor

PEAKS ISLAND, ME.

Peaks Island House Modern. Acco. 200. 800 feet from water, on slight elevation. Wide piazzas. 15 minutes to Portland by ferry. Of easy access to all surrounding resorts. All water sports. Ralph E. Rowe, Manager. Peaks Island, Me.

The Avenue House Peaks Island, Me. New management. An ideal place for a vacation. Unusual water view. Bathing, boating and fishing. Rates on application. Booklet. DEVINE & LATHAM, Props. SOUTHPORT, ME.

WAYNE, ME.

Androscoggin House, Wayne, Me. Lakes, Pines, Convens. Room and Board, $14 up.

POLAND, ME.

HOTEL BRUNSWICK
PORTLAND'S NEWEST HOTEL
Central location. Rooms single or en suite with or without private bath. Rates reasonable. Booklet.
21 PREBLE ST., PORTLAND, ME.

POLAND SPRING
Maine's Unrivaled Resort. 18 Hole Golf. For information and booklet address Hiram Ricker & Sons, Inc., South Poland, Maine.

LINEKIN, MAINE
SPEND VACATION IN MAINE AT WANNAMOISETTE LODGE
On Linekin Bay near Boothbay Harbor. Special rates for June and July. Salt-water bathing. Booklet. Address Mrs. M. Davidson, 25 S. High st., West Chester, Pa.

SOUTH HARPSWELL, ME.

MERRICONEAG HOUSE
South Harpswell, Maine. Hotel of 40 rooms. Overlooking Casco Bay and Islands. Booklet. E. L. KEHEW & SON, Props.

MAINE

MAINE ALL-YEAR VACATION LAND. For Booklets on Fishing, Camping, Resorts, etc., write STATE OF MAINE PUBLICITY BUREAU, 10 Longfellow Sq., Portland, Me.

SUMMER RESORTS — WINTER HARBOR, ME.

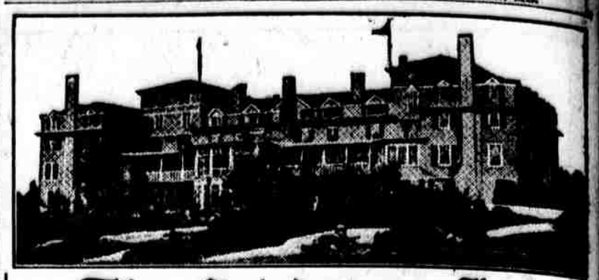

The Grindstone Inn
JOHN E. GATELY, Manager
Winter Harbor, Maine
Coolest Summer Resort in the United States. Average Temperature During Summer 72°
A NINE-HOLE GOLF COURSE, FIVE TENNIS COURTS, MOTORBOATS, SAILBOATS, CANOES, EXCELLENT BASS FISHING IN THE LAKES; ALSO DEEP-SEA FISHING, LARGE SWIMMING POOL OF SALT WATER.
American Plan—$35.00 Per Week Up
For reservations or information wire or write to JOHN E. GATELY, Manager. A few desirable cottages for rent. Cottage residents may get their meals at the Inn.

PACIFIC NORTHWEST

COOL SUMMER CLIMATE
Trout and salmon fishing, golfing and the most wonderful natural scenery in all the world, reached by rail, steamer or by 15,000 miles of splendid highways, offer you an ideal vacation in the Pacific Northwest, Oregon, Washington and British Columbia. For free illustrated booklet and information about 28% reduction in railroad fares write to HERBERT CUTHBERT, Executive Secy.
Pacific Northwest Tourist Assoc.
L. C. Smith Bldg., Seattle, Washington

HOT SPRINGS, VA.

THE HOMESTEAD, Virginia Hot Springs. Invig. atmosphere, golf, tennis, horseback.

VIRGINIA BEACH, VA.

POCAHONTAS Virginia Beach, Virginia. Ocean front; good table; American plan. Golf & country club. Mrs. A. B. Williams.

WHITE SULPHER SPRINGS, W. VA.

The Greenbrier—White Sulphur Springs For Rest and Sport

BLUE RIDGE MOUNTAINS, VA.

Vacationing in the Blue Ridge Mts.; for descriptive bklt. & list of hotels & brdg. houses in Blue Ridge Mts., write Gen. Pass. Agent, Western Maryland Railway, Baltimore, Md.

BERMUDA

HOTEL FRASCATI—Bermuda Open All Year. Ideal Summer Location. Golf, Tennis, Swimming, Fishing, Dancing, Boating.

FOX POINT, ONTARIO, CAN.

ISLAND VIEW Cottages and camp. Open for fishing season. Cap. 50. Guides and supplies furnished. Central dining room. Rates mod. T. Salmon.

LAKE ROSSEAU, ONT., CAN.

Get away to happiness—away to the nerve-resting, pine-scented, sleep-giving air of Muskoka Lakes. There you will find this Hotel good food, golf, etc. Every room a seaside accommodation in Muskoka. Booklets, Royal Muskoka P. O., Lake Rosseau, Ontario.
Royal Muskoka

NIAGARA FALLS
NEW YORK and CANADA

16-DAY EXCURSIONS—NIAGARA FALLS
Via Picturesque
READING, LEHIGH VALLEY ROUTE
Through the Switzerland of America
SATURDAYS
July 8, 15, 22 and 29
August 5, 12, 19 and 26
September 9 and 30
The Reading
$16.80 ROUND TRIP
Tickets good in coaches or in parlor or sleeping cars upon payment of Pullman fare and surcharge.
Special train leaves Reading Terminal 8:30 A. M. (Standard Time), 9:30 A. M. (Daylight Time).

TEMPERANCE HOUSE
Quiet, homelike; centrally located; opposite depot; $4 up per day; American plan; $2 up European. W. T. PHELPS, Prop.

IMPERIAL HOTEL
Opposite depot, three blocks from the Falls. Write for rates. S. A. GREENWOOD, Mgr.

WATSON HOUSE, 316-20 First st., two blocks from Falls. Hot, cold water. Private baths. MRS. C. H. WATSON.

THE ROBINSON, 313 Prospect. European. One block from Falls. Most convenient hotel in the city.

Victoria Hotel, Palace Hill American Plan. Rates $4, $5 & $6 per day. H. Fontaine, Prop.

THE INN—Best residential section; homelike surroundings; hot and cold water all rms.; $1.50 up. H. J. ABBOTT, Prop.

THE EDWARDS, 342 Prospect st.; near Falls; ten rooms and restaurant in connection; rooms reasonable. Mrs. D. C. Edwards.

HAYES COTTAGE, 372 First st. First-class rooms. $1.50. Amer. plan. Mrs. C. Russ.

NIAGARA FALLS, CAN.

THE CLIFTON NIAGARA FALLS, CANADA. Direct view of American and Horseshoe Falls. European a la carte service, dancing, etc.; under direction United Hotels Co. of America.

QUEBEC, CANADA — QUEBEC, CANADA

Visit the Celebrated Montmorency Falls — **Visit the Far-Famed Shrine of St. Anne de Beaupre**
TAKE THE SPECIAL ELECTRIC PARLOR TOURIST TRAINS LEAVING QUEBEC 9:45 A. M. AND 2:15 P. M. FOR STE. ANNE DE BEAUPRE AND MONTMORENCY FALLS. GUIDE EXPLAINS ALL POINTS OF INTEREST. FARE $1.50 RETURN. ILLUSTRATED PAMPHLETS FREE. ADDRESS J. A. EVERELL, SUPT., QUEBEC. A TRIP NO TOURIST TO QUEBEC SHOULD MISS.

TORONTO, CAN. — TORONTO, CAN.

TORONTO'S TWO FAMOUS HOTELS

Walker House
"The House of Plenty"
Where the management pay particular attention to ladies and children traveling alone.
American and European plans.

Hotel Carls-Rite
"The House of Comfort"

Where the management pay particular attention to ladies and children traveling alone.
American and European plans.

TOURISTS, ATTENTION!
Plan your vacation to include a visit to the
Canadian National Exposition
August 26th to September 9th
held at Toronto, Canada—an annual world's fair.
Descriptive literature can be obtained from Public Ledger Information bureau.

Highlands of Ontario
THE MUSKOKA LAKES
There is no more delightful section on the American continent than the famed Highlands of Ontario. The vacation-seeker as well as the seeker of rest will find comfort, health and one of nature's most delightful playgrounds. Fish and game in abundance.
THE GRAND TRUNK RAILWAY
is the Ideal Route to the Muskoka Lakes. 112 miles north of Toronto. Illustrated descriptive matter, maps, rates, etc., may be had on application to any local ticket agent, or to C. E. Janney, 1270 Broadway, New York City, N. Y.

Mortimer's Point, P. O., Ontario, Can.
Wingbery House Cap. 50. Rates mod. W. D. McArthur.
PLEASANT VIEW Capacity 50; boating, bathing, fishing; booklet. A. H. BUCKMORE.

Milford Bay P. O., Ontario, Can.
THE MILFORD BAY HOUSE. Capacity 100; spring water, sandy beach. Reduced rates to families. Bklt. R. J. Stroud

Hamill's Point P. O., Ontario, Can.
Hamill's Point Hotel Rates moderate. W. D. McArthur.

Royal Muskoka P. O., Canada
Royal Muskoka
Canada's finest summer hotel, in the heart of the Muskoka Lakes (Lake Rosseau, Joseph and Muskoka.) All outside rooms, fascinating vistas of forest, lake and island. Golf, fishing, bathing, tennis, sailing. Malaria and hay fever unknown. More real enjoyment for less money than anywhere else in the world. Every room a seaside accommodation in July and August. Booklet, Royal Muskoka P. O., Ontario.

TADOUSAC, CANADA — TADOUSAC, CANADA

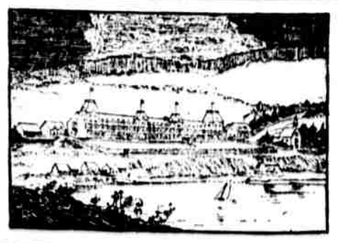

HOTEL TADOUSAC
TADOUSAC, PROV. OF QUEBEC, CANADA
A beautifully situated exclusive hotel on the lower St. Lawrence, at the mouth of the far-famed Saguenay River.
This Hotel is thoroughly modern with all conveniences. Fine private fishing camps for Hotel guests only; golf, lawn bowling, etc., all in connection with the Hotel. Hotel reached by Canada Steamship Lines Steamers. Hotel opens July 1.
Write or wire for booklet to
F. B. BOWEN, Manager, Tadousac, Canada — or — THOS. HENRY, Supt. of Hotels, Canada Steamship Lines, Ltd., Montreal

BELGRADE LAKES, ME.

Hillside Camps 18 cabins. Bathing, boating, canoeing, fishing, bass, perch, pickerel, trout, salmon. Write for information. J. & A. FORBES, Mercer, Me., R. F. D. 1.

NEW ENGLAND

NEW ENGLAND TOURS
New England the Vacation Land. Magnificent Scenery. Delightful Climate. Good Roads. Accommodations at great Resorts; modern City Hotels or Wayside Inns. Send for free illustrated road map in colors, published by New England Hotel Association, comprising 200 hotels and resorts. Wm. M. Kimball, Secretary, Draper Hotel, Northampton, Mass.

BETTERTON, MD.

HOTEL RIGBIE At the head of Chesapeake Bay. Bathing, boating, fishing, canoeing, tennis. Table supplied from nearby farms. Orchestra. Phone. W. S. RIGBIE, Mgr.

OWEN'S COTTAGE, Nr. beach. Shady lawn. Own vegetables. Stillpond 7SF21. Mrs. L. Owens

HOTEL CHESAPEAKE—Now open. Directly on Beach. Booklet. MRS. I. M. OWENS.

BAYSIDE INN—High, shady; great water; new garage. Phone Still Pond, Md. 78-2-3.