Final Round in Davis Cup Tennis Matches Will Be Played at Germantown, August 17, 18 and 19

DAVIS CUP FINAL TO BE PLAYED HERE

International Classic and National Singles to Be Contested at Germantown Cricket Club

BRITISH DEFAULT TO SPAIN

The Germantown Cricket Club will be the scene of two of the most important tennis contests of the season this year.

The withdrawal of the English team from the Davis Cup has caused the United States Lawn Tennis Association to award to Manheim the final of the international classic. Spain will be one of the finalists and probably will meet Australasia. The dates set for the play are August 17, 18 and 19.

The other classic which will be staged at the Germantown Cricket Club is the men's singles championship of the United States. It is anticipated that all the Spanish, French and Australasian stars, as well as the American luminaries, will be entered in the Nationals, which will start September 9.

Australasia vs. France

Australasia will oppose France in the semifinal round of the Davis Cup in this country. The winner will meet Spain here and the survivor of the final round will struggle with the American defenders at Forest Hills the first week in September.

In addition to the Davis Cup and the Nationals, Philadelphia will be host at many other tourneys. Starting next week, the Middle States championships will be played at Cynwyd. The East-West matches will be contested in this city and the Philadelphia Cricket Club will entertain in the national girls' championships and the Middle States women's title tourney.

Davis Cup plans moved swiftly over in New York yesterday. The first in the sequence of events and one wholly unexpected was the arrival of a cable message from London, which read as follows:

England Defaults

"Regret unable to secure representative team for America. British Isles scratch to Spain, as present intention of the latter is to compete in final."

There also was a message from Gerald L. Patterson, captain of the Australasian team, expressing regret that the Australasians were opposed to granting the week's delay in the playing of the finals which the British Lawn Tennis Association had requested.

He stated that it was the desire of the team of his nation to compete in the American doubles championship at Longwood, Boston, beginning on Monday, August 21, and that this intention precluded their waiting for England, with the result that the final clash would be held during the same week.

Plans Move Fast

Likewise, the Australasians are averse to an arrangement which would entail strenuous matches directly prior to the Davis Cup challenge round and the United States all-comers' singles championship.

The Davis Cup Committee, however, had planned for contingencies of this character. As the annual tournament on the turf of the Casino at Newport, R. I., was scheduled for the week of August 14, and therefore, a final on the same field was impossible, it switched the series to decide the challenging nation which will meet the Americans to the Germantown Cricket Club, where the big stands for the national tournament already are in process of construction.

The Spanish Lawn Tennis Association was officially notified of the default of the British Isles by cable last night. It also was requested to name the players of its team, which is expected to include Manuel Alonso and Count de Gomar, and to state when the players will sail for this country. The reply to this message is looked for by the officials today.

ACTION OF BRITISH CREATES SENSATION

By Associated Press

London, July 18.—The British Lawn Tennis Association's decision to withdraw from competition for the Davis Cup, has created a sensation among tennis devotees.

Regret is universal, but while this attitude in some cases is based on sharp disagreement with the association's action, it takes form elsewhere in deploring Great Britain's present lack of enough first-rate players to make a team without two outstanding men—Major A. R. F. Kingscote and Randolph Lycett, who, it was said, would be unable to make the trip to America if they should have won the preliminary tournament against Spain.

The Daily Telegraph's tennis expert has this to say:

"This rather inglorious end to Great Britain's Davis Cup campaign of 1922 reveals a serious executive blunder somewhere. Great Britain ought not to have issued a challenge and played the first round if further pursuit of that challenge depended upon the business affairs of two men. * * * When countries like Czecho-Slovakia and Italy—comparative strangers in the international arena—can send teams abroad, it is a thousand pities that the oldest lawn tennis country should withdraw suddenly. * * * If Kingscote and Lycett could not go to America, three or four other players could have been found. Their job might have been as hopeless in prospect as that of Italy or Czecho-Slovakia, but it would at least have been undertaken with courage and camaraderie."

Sporting Life says: "British tennis is badly deficient in players of really first-class ability. Kingscote and Lycett are the only two men who would have had any real chance against the United States. There is evidently a need for some organized scheme to encourage and develop youthful talent."

LAKE YACHTS IN REGATTA

Craft of All Kinds Compete in Four-Day Meet

Put-in-Bay, O., July 18.—A fleet of over one hundred lake yachts of all descriptions is engaged in a four-day battle for the eleven trophies offered for the fastest boats in as many events at the annual Interlake Yachting Association regatta.

Four races are scheduled in the powerboat classes today, Wednesday, Thursday and Friday and three in the sailboat classes today, tomorrow and Friday. The winners of the most races are considered the champions in their classes for the year.

Sailboats of the "R" class will race nine miles, while those of the star, cat and fifteen-foot classes will race four and one-half miles. The distance of the powerboat races is five miles.

What May Happen in Baseball Today

NATIONAL LEAGUE

Club	Won	Lost	P.C.	Win	Lose
New York	50	30	.625	.630	.617
St. Louis	53	35	.598	.602	.591
Chicago	44	40	.524	.519	.518
Cincinnati	43	42	.517	.523	.511
Brooklyn	42	43	.494	.500	.488
Pittsburgh	38	44	.476	.476	.464
Phillies	32	48	.400	.407	.395
Boston	29	51	.362	.370	.356

AMERICAN LEAGUE

Club	Won	Lost	P.C.	Win	Lose
St. Louis	50	36	.581	.586	.575
New York	49	39	.557	.562	.551
Chicago	45	40	.529	.535	.523
Detroit	45	42	.517	.523	.511
Cleveland	42	44	.488	.494	.483
Washington	40	43	.482	.488	.476
Athletics	34	46	.425	.432	.420
Boston	35	50	.412	.419	.407

INTERNATIONAL LEAGUE

	W.	L.	P.C.		W.	L.	P.C.
Baltimore	56	32	.750	Toronto	44	44	.500
Rochester	55	34	.618	Reading	37	52	.416
Jer. City	49	40	.551	Syracuse	34	57	.374
Buffalo	47	43	.522	Newark	28	63	.307

AMERICAN ASSOCIATION

	W.	L.	P.C.		W.	L.	P.C.
Ind'apolis	55	33	.625	Louisville	46	45	.506
St. Paul	50	34	.595	Kan. City	41	53	.436
Milwaukee	53	41	.564	Columbus	37	53	.411
Min'apolis	44	42	.512	Toledo	31	56	.356

EASTERN LEAGUE

	W.	L.	P.C.		W.	L.	P.C.
N. Haven	47	28	.627	Bridgeport	36	39	.494
Waterbury	42	33	.560	Albany	38	42	.475
Hartford	38	34	.528	Springfield	34	43	.457
Pittsford	37	34	.521	Fitchburg	27	49	.355

YESTERDAY'S RESULTS

NATIONAL LEAGUE

Chicago, 3; Phillies, 2.
Cincinnati, 8; Boston, 7 (ten innings).
Pittsburgh, 8; Brooklyn, 5.
New York, 3; St. Louis, 2.

AMERICAN LEAGUE

Cleveland, 5; Athletics, 0.
St. Louis-Washington, called in 3d, rain.
Chicago, 8; New York, 7 (11 innings).
Detroit, 16; Boston, 7.

INTERNATIONAL LEAGUE

Buffalo, 12; Newark, 5.
Rochester, 7; Baltimore, 2.
The Jersey City-Toronto and Reading-Syracuse games were postponed on account of wet grounds.

AMERICAN ASSOCIATION

St. Paul, 9; Minneapolis, 4 (first game).
Minneapolis, 7; St. Paul, 3 (second game).
Kansas City, 18; Milwaukee, 5 (7 innings, rain).
Other teams not scheduled.

EASTERN LEAGUE

Bridgeport, 7; Springfield, 1.
Waterbury, 5; Pittsfield, 3.
Hartford, 8; New Haven, 1 (first game).
Hartford, 2; New Haven, 1 (second game).
Other teams not scheduled.

SOUTHERN ASSOCIATION

Chattanooga, 2; Memphis, 1.
Nashville, 6; New Orleans, 2.
Other games postponed.

TODAY'S SCHEDULE

NATIONAL LEAGUE

Phillies at Chicago.
New York at St. Louis.
Brooklyn at Pittsburgh.
Boston at Cincinnati.

AMERICAN LEAGUE

Cleveland at Philadelphia.
Chicago at New York.
St. Louis at Washington.
Detroit at Boston.

INTERNATIONAL LEAGUE

Newark at Buffalo.
Jersey City at Toronto.
Reading at Syracuse.
Baltimore at Rochester.

MADDONA-CARMAN MATCH TO BE IN THREE HEATS

Rivals to Compete in 35-Mile Event. Eleven Races On

The thirty-five-mile match race, in which Vincenzo Maddona, the Italian champion, will make his return appearance at the Philadelphia Velodrome, Point Breeze Park, since recovering from a fractured collarbone, will be decided in three heats against Clarence Carman, of Jamaica, L. I., on Thursday night.

The first heat will be ten miles, the second fifteen miles and, if a third is necessary, it will be ten miles. These short sprints make Maddona the favorite, as Carman's best riding is done in distances. However, Clarence is in good shape, and it will not be any cinch for the Italian.

In all, eleven races are to be decided on Thursday night at the Drome. Beside the three Maddona-Carman heats there will be three heats of a one-mile match sprint between Francisco Verri, of Italy, and Bobby Walthour, Jr.; three heats of an amateur event, a five-mile junior motor-paced match between John Patrick, of Newark, and Felix Patti, of New York, and a Class B professional Australian pursuit.

This is one of the biggest programs of the season at the local drome.

WOODS RETAINS LEAD

Harmon in Rear Despite Second-Block Victory

Charlie Harmon defeated Art Woods in the second block of their 1200-point pocket billiard match at the National Billiard Academy last night, but the latter still holds the lead in total points. Harmon won the block, 126 to 101.

Harmon had high runs of 34-35, while Woods' best was 33. The score to date is Woods, 201; Harmon, 186.

PALMER TRIUMPHS

Defeats Hueston in Three-Cushion Billiard Block

R. Palmer defeated Tom Hueston in the second block of their 300-point three-cushion billiard match at the Recreation Academy last night by 50 to 39. Hueston had a high run of six and Palmer five.

After the game Palmer gave an exhibition of the fine points of three-cushion billiards.

Boots and Saddle

Horses which seem best at Windsor are: First race—Lady Boss, C. A. Rinehart, Buckwheat. Second—Sewell Combs, Ultra Gold, Citation. Third—Lynmouth, Galipot, Antiphon. Fourth—Bond, Olala, Kate Brumley. Fifth—Second Thoughts, Oil Man, Ultimata. Sixth—King John, Ben Valet, Tantalus. Seventh—Despair, Sagamook, Sundial II.

Horses which seem best at Empire City: First race—Cork Elm, Daniel, Peter Brown. Second—Comic Song, Letterman, Firm Friend. Third—Ticacey, Cum Sah, Halu. Fourth—Rancocas entry, On Watch, Ten Lec. Fifth—Orderly, Orcus, The Peruvian. Sixth—Whitney entry, Madden entry, Rebuke.

The spring meetings of Kentucky Jockey Club, Lexington, Churchill Downs and Latonia, with an entire program of fifty-eight days and 406 races, were more than satisfactorily patronized by owners and racing stables, when the final estimate showed that a total of 3329 starters answered the call, an average of slightly more than eight per race, of which 1233 figured as money winners. The latter group represented 461 horses by count, racing under the colors of 196 owners or racing stables.

The fact that no race with a lesser value to the winner than $1000 was carded proved a wise move, and in turn was rewarded by horsemen's patronage with the best of their stables.

The list contains names of all horses that won the richer events or were double race winner, led by Morvich, winner of the Kentucky Derby, and Whiskaway, that won the $50,000 Special and placed his owner, H. P. Whitney, on top of winning owners' list. The total of purses was $847,367. The purse average for each race was $2066.

LOOK OUT FOR A HOMER!

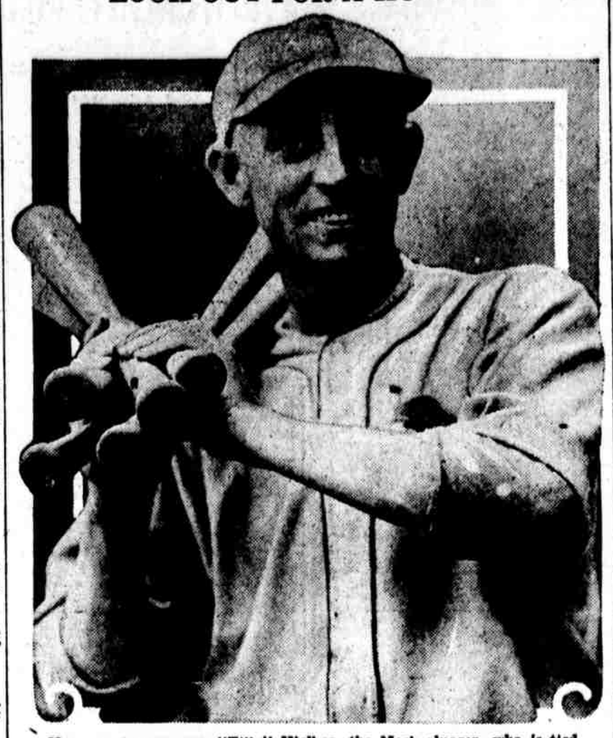

Here we see our own "Tilly" Walker, the Mack slugger, who is tied for the American League home-run honors. "Tilly" warms up with five bats before socking for the circuit

LOCAL NET STARS WIN AT LONGWOOD

Carl Fischer and Wallace Johnson Both Win First-Round Matches

BILL TILDEN DRAWS BYE

Boston, July 18.—Philadelphia never has had custody of the historic Longwood bowl, notwithstanding it is one of the oldest of the prominent trophies of lawn tennis. But today both the Longwood and singles championships seem to be headed in the general direction of the city of Quakers, brotherly love and tennis championships.

Champion William T. Tilden, 2d, is the outstanding figure in the singles tournament which began yesterday afternoon. The champion, in partnership with Wallace F. Johnson, also forms the strongest combination in the doubles tournament, which gets away late in the afternoon.

Tilden drew a first-round bye and was a spectator yesterday afternoon, but he saw his fellow-townsfolk—Johnson and Carl Fischer—move into the second round after comparatively easy victories. Johnson's chops and slices overwhelmed John S. Nicholl in straight sets. Fischer, however, was pressed a bit harder by the veteran George W. Wightman, who carried the first set to twelve games before succumbing.

Biddles Default

Philadelphia had six entries in the singles, but only three reported when play was called. The three Biddles, Craig, Craig, Jr., and George Drexel, were defaulted, but the trio that are still in the tournament seem fully capable of upholding the tennis supremacy of Quakertown.

Seeding the draw scattered the stars around, so much so that the first-round matches were productive of little high-class tennis. Lawrence B. Rise, of Boston, dropped the first set of his encounter with Fred C. Inman, of New York, but thereafter the former Yale star was hitting the ball with confidence and plenty of speed, and Inman was blown off the courts.

R. Norris Williams, 2d, of Boston, Tilden's only dangerous rival, was extremely brilliant in his match with Josiah Wheelwright, a Longwood club-mate, and Williams dropped only four games in the two sets.

Edwin P. Larned, of New York, the only winner of the Longwood bowl competing this year, is entered for the first time since 1911, his winning year. He was an easy winner over Giano Uchiyama, a Japanese base-liner of few offensive shots. Nat Miles was another easy winner, but his adversary, Donald Hill, is a schoolboy of little experience.

Tilden Meets Greene

The first round was completed yesterday and two matches in the second round were played. The doubles will start this afternoon. The luck of the draw in both singles and doubles resulted in first-round byes for Tilden. This afternoon in singles, Tilden will oppose Lawrence Greene, of Boston, an inexperienced lad, while Johnson will meet E. B. Benedict, another local man. Fischer will face Frank H. Godfrey, of Brookline, while Williams' opponent is Victor Hockmeyer, of Lowell.

Tilden and Johnson never have been beaten in doubles play, and they are placed in a comparatively easy section of the draw. Their most dangerous rivals on the way to the finals are J. W. Foster and J. W. Wheelwright. The other finalists will be either Rice and Niles or Irving Wright and Raymond Bidwell. Williams has withdrawn from the doubles.

RAILROADERS ON LINKS

First Match of Series on Cobbs Creek Course Today

The Pennsylvania Railroad Car Service Department golf team will tee off this afternoon against the Purchasing Department over the Cobbs Creek course in the first match of the departmental series to determine the golfer that will represent the Eastern region in the big railroad meet in the fall.

Through the efforts of G. W. A. MacKay, of the car service department, golf has been making rapid strides among the railroaders, and has been added to the list of sports in that particular meet. Four golfers will be picked to represent the Eastern region.

Recently the combined railroad team traveled to the du Pont Country Club, Wilmington, Del, and played the powdermakers eighteen matches, winning nine. The question of a country club for P. R. R. employes, to include golf, baseball, tennis, etc., has been advocated, but the proposition is still hanging fire.

FINALS IN ICE PALACE TOURNEY ON TONIGHT

Third and Fourth Places in City Bouts On, Too

Those of the boys in the bantamweight, lightweight and welterweight divisions who came out ahead in the semi-finals of the elimination tournament being held at the Ice Palace will meet tonight and stage the battle for the supremacy of their respective classes in the final round of the tourney. The winners of tonight's bouts will be awarded the George F. Pawling championship belts and will be known as the champions of their classes for the year 1922.

As a result of this tournament, several hidden stars were uncovered and brought out in the spotlight.

Among these were Jimmy Mendo and Benny Bass, bantam, shifty, clever boxers. They meet tonight for the city title.

Eddie Dempsey and Patsy Broderick are the two topnotchers developed by the tourney in the lightweight division. In the welterweight class Young Jack O'Brien will meet Wally Hinkle.

Besides these bouts, the boys who failed to weather the semi-finals in the boxing tournament will meet for third and fourth honors. They are: Chick Kansas vs. Jack Perry, bantams; Ray Mitchell vs. Tommy Cleary, lightweights, and Joe Bush vs. Tommy Devlin, welterweights.

VERBECKEN BEATS O'NEILL

Entitled to Verdict in Wind-Up at Logan A. A. Open-Air Show

The first open air show of the new Logan A. A. at Eighteenth and Rockland streets was staged last night with a fair-sized crowd of fight enthusiasts on hand.

The wind-up featured Al Verbecken, weight 157 pounds, and Charlie O'Neill, whose weight was announced as 160 pounds. Verbecken was entitled to the decision in a bout that went the eight-round limit, as he was the more aggressive and forced the fighting in every round, O'Neill having a tendency to stall too much.

K. O. Leonard won over Bobby McLeod in the semi-wind-up, which was a rough affair. Sailor Joe Kelly won over Joe Phillips in a slugfest; George Helmar bested Al Gordon and Joe Bedley defeated Jimmy Brown in the opening number of four rounds.

THE SECOND ROUND

"Kid Roberts" Rocks and Socks 'Em on Screen

Reginald Denny, as "Kid Roberts," the fistic star, continues to star in the "Leather Pushers," H. C. Witwer's famous boxing story. The second round of this blood-stirring picture is being shown at the Aldine Theatre this week.

"Kid Roberts" displayed a new attack in this round and for gameness, ring work and the ability to produce, Denny has proved himself a master as "Kid Roberts."

THAYER COUSINS WIN TENNIS TITLE

Humble Brown-Rowland Combination for Cricket Club's Doubles Crown

TEAM WORK A BIG FACTOR

By PAUL PREP

THE Thayer cousins—Alec and Sidney—are the new doubles tennis champions of the Philadelphia Cricket Club. They won the title late yesterday afternoon, when they defeated Joseph J. Brown and Joseph Rowland in straight sets, 6-3, 10-8, 8-6.

The Thayers arrived late and the match did not start on schedule. When play began, however, they were ready for business. They were in perfect conditions, and things looked mighty dark for the "Joes."

Sidney served first and scored a love game. Brown and Rowland hit the ball out of bounds four consecutive times, giving the Thayers a leaping start. However, they came back and copped the next game on Rowland's service. Then Alec Thayer lost his service and Brown followed suit. The Thayers took the next three games and then, on Brown's service, the first deuce game was played. The Thayers lost, but won the set a minute later on Sidney's service.

The "Joes" rallied in the next set and things went along at a lively clip. They took the first without giving the Thayers a point. They dropped the next three games, but recuperated and won three straight. The opposing teams, both fighting hard, split even up until the seventeenth game. This was won by the Thayers when Rowland was beaten on his service and Sidney came through with his.

Play Superlative Tennis

The next set was a duplicate of the one previous. It was nip and tuck throughout, the Thayers coming through in the fourteenth and fifteenth games with superlative tennis and winning the set, match and title.

The point score:

FIRST SET

Thayers ..... 4 2 1 4 4 4 4 3 4—20—6
Brown, Rowland. 0 4 4 2 1 2 0 5 1—19—3

SECOND SET

Thayers 0 4 4 4 2 3 4 1 4 4 4 2 4 5 2 4 4—37—10
Brown and Rowland 4 1 0 0 4 4 5 2 4 1 6 2 4 2 3 4 3 2—51— 8

THIRD SET

Thayers 0 4 0 4 4 4 3 2 0 4 2 4 0 4 5 4—46—8
Brown and Rowland 4 2 4 1 1 1 5 4 4 2 5 0 4 1 3 2—43—6

The Thayers played a better team game than did their opponents. Both were prepared when an unexpected placement shot was made on their side of the court, and each knew just what the other would do.

Brown and Rowland, on the other hand, were more individual. While they gave the Thayers a hard fight, it wasn't through teamwork. Each played his own style and more than once both were in the same place awaiting the ball.

Both teams, however, played erratically. At times one of the players would look like a champion and the next moment like a graduate from the boys' class. An excellent shot would be made one minute and the next—an easy one—would be hit out of bounds or into the net.

Makes Great Shot

In the eleventh game of the second set Sidney Thayer made the best shot of the afternoon. The ball was being volleyed back and forth at a furious pace when Brown suddenly sent a teasing lob over the net. Sidney raced from the back line and stumbled. He rolled over on his back and sent the ball over the net for a perfect placement.

In the sixth game of the third set Alec Thayer made a neat shot down the center of the court that caught the Brown-Rowland combination napping. It was so well placed that Umpire Scott Landreth laughed aloud, much to the delight of the spectators.

In the same set Sidney Thayer, while serving, hit his cousin in the back of the head with the ball. There was plenty of speed on the cloth-covered pill, and the sting bothered Alec for some time.

The court was in perfect condition. George Woolley had the grass clipped very short, and this made it very speedy. The velvety smoothness enabled the teams to play exceedingly fast tennis. The tournament is one of the most successful ever held by the St. Martins Club.

This afternoon the Thayers will be opponents in the finals of the singles championship. If Alec wins it will be his fifth victory in the tournament. If Sidney come through it will be for the first time, as he joined the club only last year.

Eddie Shevlin Wins Over Perry

Boston, July 18.—Eddie Shevlin, of Roxbury, defeated Jack Perry, of Pittsburgh, in their ten-round bout here. Shevlin was awarded the referee's decision. They are welterweights.

PINE VALLEY HOLDS INTERCLUB BATTLE

Quaker Stars in Title Tilt on New Jersey Golf Links

PHILMONT'S TOURNAMENT

Pine Valley, with the most difficult and beautiful course in the country, is the scene of the interclub championship matches today. The tournament brings together the best amateur talent representing the clubs of this district—those clubs, at least, that have not been playing in the Suburban League.

Champions are always the big attraction at any sporting event, and this statement holds true regarding Pine Valley today and tomorrow.

Max Marston, the amateur king of Pennsylvania, will represent the Merion Cricket Club in its effort to bring the title to the Haverford links. Undoubtedly, the biggest galleries of the two days' campaign will follow him, particularly if his matches bring him against J. Wood Platt, his perpetual rival for the honor of being the best golfer in the Philadelphia district, or one or two other cracks whose reputation is blazoned across the golfing firmament.

Though Marston has been playing the finest golf of his career in these last weeks, the Scotch game is notably uncertain and he may meet his nemesis in some one not known to fame. No man is unbeatable at golf, and Max has been tripped once or twice before. If he plays the game he did at the Allegheny Country Club, however, he cannot be beaten at Pine Valley or anywhere else.

With Marston to head its club swingers, Merion should be a slight favorite to take the honors at Pine Valley, for that club is represented by a number of other sturdy and steady linksmen. Max has been down at the Jersey course for a day or two studying the lay of the land.

There isn't a hole there on which a man can take it easy and hope to beat par. Every one gives the player a battle from tee to green, and though the scores probably won't be as low as they would be were the tournament held elsewhere, there will be more honor for those that smash down the barriers of competition.

Pine Valley is below Clementon, N. J., and can be reached by train from this city. It will be well worth the while of golf fans to breeze down into the piny woods and watch this fight for a title.

Herman Knocks Out Henry

New York, July 18.—By a lucky punch in the last minute of battling Babe Herman, challenger of the bantamweight crown, scored a clean knockout over Billy Henry, Chicago product, in the star event at the Broadway Exhibition Association of Brooklyn.

Five Leading Batters in Two Major Leagues

AMERICAN LEAGUE

	G.	A.B.	R.	H.	P.C.
Sisler, St. Louis	86	356	75	146	.410
Cobb, Detroit	74	292	54	119	.408
Speaker, Cleveland	75	281	65	107	.381
Heilmann, Detroit	81	317	68	119	.375
Bassler, Detroit	82	249	27	87	.349

NATIONAL LEAGUE

	G.	A.B.	R.	H.	P.C.
Hornsby, St. Louis	87	340	73	135	.397
Hollocher, Chicago	85	323	45	115	.356
Bigbee, Pittsburgh	82	323	59	111	.344
Johnston, Brooklyn	70	319	66	114	.357
Daubert, Cin'nati	87	337	67	120	.356

Spring City-Royersford vs. Marshall E. Smith & Bro. A. A.
BASEBALL, 10th & Butler, 6:15 P. M., Tuesday, TODAY

Life Guard Bathing Suits
Shirt—pure wool worsted $2.50
—warm in the water, dry on the beach, comfortable in or out.
Pants—all-wool flannels 2.00
—guaranteed fast-color dye
Belt—with rustless buckle .35
PRICE COMPLETE
$3.75 ~~$4.85~~

Marshall E. Smith & Bro.
(Incorporated)
Men's Furnishings 724 Chestnut Street Athletic Goods

FRENCH, SHRINER & URNER

SALE OF MEN'S SHOES
Men who wear fine shoes will appreciate this chance to buy French, Shriner & Urner Spring and Summer models at the saving offered.
The "Ashville"
One of the models included at $10.85
A few models made especially for us, priced as low as $7.85
115 South 12th St.
Just below Chestnut St.

CAMBRIA A. C. Frankford Ave. & Cambria St.
Friday Evening, July 21, 1922
OPEN-AIR BOXING
TOMMY DEVLIN vs. JOE PECK MARTIN

FAMOUS SINCE 1868
GOOD'S Dog Soap
Invigorating, Healthful, Refreshing
Kills fleas, cures mange, prevents transmission of disease and vermin. Promotes luxuriant growth of hair. Excellent for scalp.
AT UP-TO-DATE DRUGGISTS EVERYWHERE
JAMES GOOD, Inc., Philadelphia

GET GOOD SEATS NOW
SHIBE PARK Monday Night, JULY 24
FIVE 8-ROUND BOUTS
Bobby Barrett vs. Joe Welling
Kid Wagner vs. Sammy Sieger
Eddie Fitzsimmons vs. Earl France
K. O. Joe O'Donnell vs. Benny Berrish
Ad Stone vs. Eddie Hayes
PRICES, $1, $2, $3
TICKETS ON SALE
Cigar store, N. W. cor. 12th & Filbert, opposite Schott's; Haberdashery Shop, 818 Chestnut; Cunningham Shop, 10 S. 52d; Allinger's Billiard Academy, 1307 Market; Lubell's Cigar Stores at N. W. corner 15th and Arch, 12 S. 15th, 6003 Market and 5608 Germantown Ave.; Beaux Arts Cafe, Broad and Girard and Atlantic City, and John A. McGowan's, Clifton Heights. Phone, Lansdowne 625.

Preston 6106 West 1074
ICE PALACE
45TH AND MARKET STREETS
They Tried to Stop Us—We Will Run
Philadelphia Championships
FINALS
BOXING Tonight
BENNY BASS vs. JIMMY MENDO
CHICK KANSAS vs. JACK PERRY
RAY MITCHELL vs. TOMMY CLEARY
EDDIE DEMPSEY vs. PATSY BRODERICK
JOE BUSH vs. TOMMY DEVLIN
YOUNG JACK O'BRIEN vs. WALLY HINKLE
Prices 50c, $1, $1.50
Tickets at Ice Palace; 1432 S. Penn Sq.; Crandall's, 261 S. 9th; Locust Cigar Co., 128 S. 52d; Milnamow, 5910 Market; Powelton Cafe, 34 S. 40th; The Hub, 25 N. 13th; Murphy & Hummell, 4604 Lancaster Ave.
COOLEST PLACE IN CITY

"B.V.D." Underwear is Identified by This Red Woven Label
MADE FOR THE B.V.D. BEST RETAIL TRADE
(Trade Mark Reg. U.S. Pat. Off. and Foreign Countries)
No Underwear is "B.V.D." Without It

The "B.V.D." Label is your Underwear Insurance.
If you have been bothered with ripping seams, buttons that come off, or garments not cut true to size, you will more than appreciate well-made Loose Fitting "B.V.D."
The B.V.D. Company
New York
SOLE MANUFACTURERS OF "B.V.D." UNDERWEAR
"B.V.D." Sleeveless Closed Crotch Union Suits (Pat. U.S.A.)
Men's $1.50 the Suit Youths' $1.00 the Suit
"B.V.D." Coat Cut Undershirts and Knee-Length Drawers, 85c the garment

"Next to Myself I like 'B.V.D.' best."

Final Clearance of
Two Thousand Pairs
Men's Oxfords
Regular Royal $8 & $9 Oxfords at $4.50

We have collected all short lots and odd groups of our "Royal Quality" Oxfords—about 30 styles and leathers, in black, tan, brown and white. These oxfords were formerly priced with us at $8 and $9. We have repriced them this week at $4.50 a pair for quick clearance, which is almost one-half their regular price. All the newest styles. 100% real leather, guaranteed. Not all sizes in all lots, but your size in most lots. So come in now while your size is here and save almost one-half today, to-morrow and all this week. Day or night.

ROYAL BOOT SHOP FOR MEN
35 So. 13th St. OPEN EVENINGS

ENOUGH BUSINESS 'TILL THE SNOW FLIES IN NOVEMBER—
THE wonderful Dittrich stocks, which we took to a total of 4000 yards, included many Fall and Winter weights, and men are ordering not only their Summer clothing; built from these $105 to $130 suitings and overcoatings, but their Winter's clothing as well.
$48
BUILT TO MEASUREMENT
Of course, we are delivering the Summer clothing promptly, but at the request of buyers, we are holding the Fall and Winter clothing over for Fall and Winter delivery.
Examine these cloths for yourself. You will order, too.
WILLIAM H. WANAMAKER
1217-19 Chestnut Street