Drink it at night—you'll enjoy both the beverage and a good night's rest

Whitman's INSTANTANEOUS CHOCOLATE

Made by Makers of Whitman's Chocolates

(AFTER THE THEATRE)
WEDNESDAY EVENING
NOVEMBER 29th
THANKSGIVING EVE
WILL BE
"TURKEY NIGHT"
AT THE
CAFE' L'AIGLON
TABLES CAN BE RESERVED BY APPLYING TO HEAD WAITER

MICHELL'S
Fancy Wreaths
PRETTY AND ARTISTIC

14-in. Made of Magnolia leaves, trimmed with Poinsettias.

14-in. Made of Magnolia leaves, trimmed with pink or white carnations, or pink or white roses.
SPECIAL PRICE, $1.50 EACH
Also a complete line of other styles of wreaths, etc.

White Narcissus
for growing in pebbles and water. 75c per doz.; (by p. p. 85c); per 100, $5.25.
Fancy Bowls made up with bulbs and pebbles, 75c to $5.00.
Cyclamen plants, in bloom, Palms, Ferns, Jardinieres, Pop Corn and Poppers

518-516 Market St.

Old Sheffield Plate

GIFTS, pleasing alike to donor and recipient, may be selected from the choice collection of Sheffield Plate now on exhibition in our Galleries. Pieces suitable for every purpose and representing the master work of the skilled craftsmen of the late 18th and early 19th centuries, together with modern reproductions, will be found priced so conservatively as to make them particularly suitable for presentation purposes.

Articles selected now will be reserved until required.

THE ROSENBACH GALLERIES
THIRTEEN TWENTY WALNUT STREET

TIGER IS THROUGH ANSWERING CRITICS

Clemenceau Feels He Has Replied Amply to Attack of Senators

SPEAKS IN CHICAGO TODAY

Clemenceau's Vigor Due to His Egg Diet

Chicago, Nov. 28.—(By A. P.)—Georges Clemenceau's secret of longevity, with a retention of vitality and endurance that would tax the energies of a man of half his eighty-one years, is eggs.

He ordered eight of them, soft boiled, for his supper last night, and ate them. Before retiring for the night he asked for five more soft-boiled eggs for breakfast at 5:30 this morning.

"I am not so very tired," he said, "but I have to keep my schedule, to bed at 8 and up at 5. I go to bed and get up with the chickens. That is why eggs form my principal diet."

Chicago, Nov. 28.—Fresh from a night's rest in the Potter Palmer mansion on Lake Shore drive, where the roar of Lake Michigan must have tinged his dreams with visions of his cottage by the sea in France, Georges Clemenceau was up before dawn today, working on his third big message to America.

The aged war Premier had confided to members of his party that his Chicago address, scheduled for 4 o'clock this afternoon, in the Auditorium, was to be a "message of peace."

It was said that it would be a wholly different address from those delivered in New York and Boston, which roused Democratic and Republican Senators alike to attack him, and drew a formal statement from the British Embassy at Washington.

But whether it would be more pacific nobody but the Tiger could say—and he wouldn't say.

He refused again this morning to comment on the hot debate that was waged over him yesterday in the Senate, declaring that he felt he had fully answered in Boston the charges of militarism and imperialism and improper use of black troops, hurled against him by Senators Hitchcock, Borah and others, and that he didn't want any more controversy with them.

The Tiger planned to spend most, if not all, of today in seclusion, leaving the Potter Palmer house only to go to the Auditorium for his address. Members of his party were not sure, however, that he would stick to this plan. He has fooled them too often before with sudden decisions.

Today's address probably will reach more listeners than Clemenceau has spoken to since he arrived. Besides the 5000 or more persons who will squeeze their way into the Auditorium, loud speaking devices will carry his words to a crowd outside. The address also is to be broadcast by radio, so that many thousands more will have an opportunity to listen in on it.

Chicago gave Georges Clemenceau a fine reception yesterday afternoon. Neither "The Star Spangled Banner" nor "The Marseillaise" was played or sung. For that paradox credit Brigadier General Charles G. Dawes.

General Dawes had charge of the arrangements. He looked upon the day and found it raw with clouds darkening the city and a threat of snow.

"If we had a brass band," said General Dawes, "it will have to play the two national airs and M. Clemenceau will have to take off his hat. That may mean pneumonia. Call off the band."

And so it was. There was plenty of fast-trotting cavalry—the 122d Illinois Field Artillery; silk-hatted committeemen, a parade, ticket-tape writhing, a downpour of confetti, crowds along the streets, no end of flashlight explosions, enough police to thwart an attack on the Bastille—but there was no band.

JEWISH HOSPITAL GETS SOLARIUM BEQUEST

Will of Ida F. Fleisher Also Gives $10,000 to Gratz Club

The Jewish Hospital and the Rebecca Gratz Club, of this city, are beneficiaries under the terms of the will of Ida F. Fleisher, who died November 5, at 2045 Green street. The will, admitted to probate today, disposes of a $100,000 estate.

The testatrix provides $2000 for the Jewish Hospital Association for maintenance of the Rebecca Fleisher Solarium. A bequest of $10,000 goes to the Rebecca Gratz Club, the income to be used to pay board for sick and needy girls for a period of ten years, when the principal will become available for the maintenance of the club. The residue of the estate goes to Louis Fleisher, husband, and two sons, Alexander and Forman Fleisher.

Other wills probated today include those of Mary A. Carey, who died in St. Mary's Hospital, $7000; George Diez, 2355 East Hazzard street, $7300; John Hopple, 5945 North Eleventh street, $15,000 personal property and real estate of unestimated value.

William H. Moore, 1708½ Ridge avenue, a jeweler, left personal property amounting to $649,926.61, according to an inventory filed with the Register of Wills today. The personal estate consists of public utility, railroad and mining stocks.

VAUCLAIN RAPS EDISON

Calls Inventor Unjust in Criticism of College Graduate

Samuel M. Vauclain, president of the Baldwin Locomotive Works, last night at a meeting in the auditorium of St. Joseph's College, Seventeenth and Stiles streets, disagreed with the recent statement of Thomas A. Edison to the effect that college graduates were undesirable employes.

Mr. Edison's remark, Mr. Vauclain said, was "an unjust criticism of the college graduate. Education is a fundamental of life," he added. "Without it it is impossible to succeed." He explained, however, that he meant not only the education obtained in theoretical school training, but also that of practical experience.

The meeting, which was in the nature of a conference on education, was held under the auspices of St. Joseph's College and the Catholic Alumni Sodality of Philadelphia.

ROUND THE WORLD IN A DAY
Virtually that is what you achieve, even while reclining in your easy chair, Sunday morning, glancing over the many and varied pictures, in soft sepia tones, that fill the [illegible] section of the Sunday Public Ledger. Place it on [illegible].

BRITISH TO AID JOBLESS

Government Offers Inducements for Early Railway Construction

London, Nov. 28.—The Bonar Law Government is losing no time in devising schemes to provide work for the unemployed.

Several leading railway companies have been asked to begin big development schemes, including electrification of their lines, rail-making and bridge-building, for which the Government will make certain financial guarantees conditional upon the work being started immediately.

CARDINAL BUYS EMAUS LAND

Deeds for Three Tracts of Six Acres Filed in Allentown

Allentown, Pa., Nov. 28.—Deeds recorded yesterday include three tracts of six acres in Emaus to Cardinal Dougherty, of Philadelphia. It is said the property will be used for a parish church.

Branch No. 73, Knights of St. George, of the Congregation of the Sacred Heart of Jesus, yesterday purchased a property on North Fourth street, where it will establish its permanent home.

Thanksgiving 1922

OYSTER COCKTAIL
Small oysters, served very cold, with a sauce made of two parts catsup and one part Lea & Perrins' Sauce.

CELERY • OLIVES

STRAINED CHICKEN GUMBO
With tender young onions, green peppers, okra, seasoned with Lea & Perrins' Sauce.

BOILED COD
Served with a creamy white dressing made appetizing with Lea & Perrins' Sauce.

ROAST TURKEY
Make a stuffing of chopped chestnuts, bread crumbs and sausage meat seasoned with a tablespoonful of Lea & Perrins' Sauce and giblet gravy with a teaspoonful of Lea & Perrins' Sauce.

GREEN PEAS • CRANBERRY SAUCE
CAULIFLOWER • GRILLED SWEETS

CHOPPED COMBINATION SALAD
Lettuce, celery, green peppers, carrots. Serve with a dressing of olive oil, tarragon vinegar, a bit of sugar and Lea & Perrins' Sauce.

PUMPKIN PIE

CHEESE
Worked into a paste with butter, seasoned with Lea & Perrins' Sauce and served with toasted crackers.

COFFEE

ALMONDS
WALNUTS

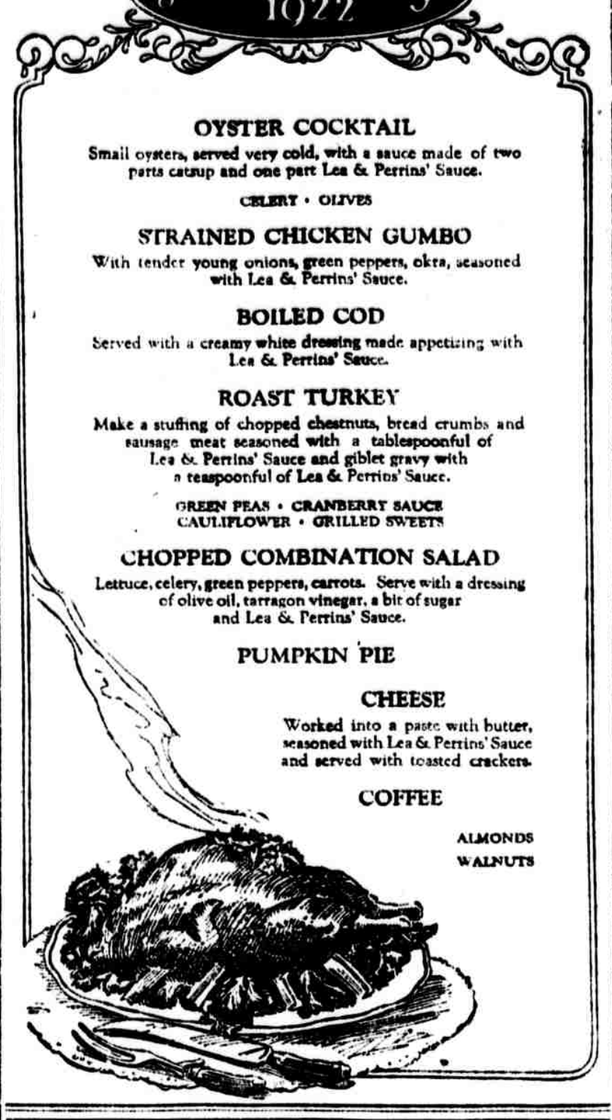

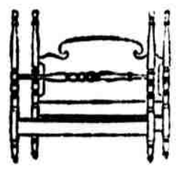

Luxurious Box Springs, Hair Mattresses

No matter how lavishly a home has been appointed in other things, it has not been furnished with the utmost luxury — if it does not have Dougherty's Box Springs and Hair Mattresses. Supreme in quality of materials, luxury and workmanship—experience but proves these facts.

Dougherty's
Faultless Bedding
1632 CHESTNUT STREET

Luxurious Box Springs, Reliable Hair Mattresses, Mahogany Bedsteads, English Down Furniture, Lamps and Nursery Furniture.

Custom shirts of imported madras

The finest mills abroad have contributed their quota to this splendid display of shirting materials. Custom made in our workrooms to your exact ideas and needs.

$5 & $6 each

REID AND FORT
1204 Chestnut 1119-21 Market 11 So. 15th

Mitchell Fletcher Co.

Bell Telephone Spruce 84-40 Gtn. 7000

Attractive Packages
Glace Fruits

1-lb. Box, $1.15 2-lb. Box, $2.25
3-lb. Box, $3.25 5-lb. Box, $5.25

Thanksgiving Reminders—
New California Budded Walnuts..... lb. 60c
Park Farm Plum Pudding.....40c, 70c, $1.20
Park Farm Mince Meat Jars....$1.75 and $3.25
Alma Mince Meat Jars.....$1.40 and $2.60
Park Farm Fruit Cake.....80c lb., 5 lbs., $3.75
New Paper Shell Almonds.....42c lb., 5 lbs., $2
Malaga Table Raisins.....lb. 50c to 70c

Charge Accounts Solicited

18th & Chestnut Sts.
12th & Market Sts.
5600 Germantown Ave.
Atlantic City, N. J.

Own Baking Mince Pies.....75c & $1.25
Golden Pumpkin Pies.....40c & 60c
New Smyrna Pulled Figs, Boxes....$3.00
60c Chocolate Mint Patties.....lb. 45c

STRAWBRIDGE & CLOTHIER

Nearly a Hundred Gift-Shops Here Under One Roof

Almost one hundred individual Shops within this great Store. And each of these many Gift-Shops brimful of gift things for every member of the family, for friends, for the home. Artistic gifts, practical gifts, simple remembrances, elaborate tokens. Each of these Shops has assortments as complete as one would hope to find anywhere. Prices in their lowness, qualities in their dependability all conform to the Strawbridge & Clothier standard. The gift on the Christmas Tree is glorified by the Strawbridge & Clothier Seal of Confidence which stands back of it.

Listed here are just a few of the many Strawbridge & Clothier Gift-Shops, ready to serve you better than ever, this Christmastide.

Gift Slippers for the Whole Happy Family

Some people, particularly very busy men and women, jot down the slipper size and the favorite color of every member of the family, and hand to us, with the brief instructions: "Box, charge and send." There's a gift service for you!

These are the well-known DANIEL GREEN FELT COMFY SLIPPERS and Slippers made by THE L. B. EVANS' SONS CO.

For Women

Plain Comfy Slippers in taupe, brown and wine shades, with chrome leather soles and padded heels—$1.50. Trimmed Felt Slippers, in blue, rose, taupe and pink, $1.75; Hy-lo Slippers, with convertible cuffs, $2.25; Felt Juliets, with leather soles and heels, $2.75; Oxford gray Slippers with leather soles and heels, $2.25, and Slippers with combination soft soles and leather heels, with built-up arch—$2.65.

Men's Slippers

—Cavalier Slippers of tan kid or red and green morocco, $7.50. Tan Romeos, $3.50 to $5; Faust, $6.00; Everetts, $3.50 to $5.00; Opera, $1.50; Red Kid Opera, $5.00; Tan Alligator and Gray Ooze Opera Slippers—$6.00.

OF FELT, Gray Everett and Hy-lo Slippers, $2.00; brown, wine, blue and taupe Everetts, $2.50; blue and brown Hy-los, $2.50. Felt Slippers with leather soles include oxford gray, blue and brown Hy-lo Slippers, $3.00; Camel's-hair Hy-los, $3.50; Everetts, $3.00, and gray felt Everetts, with leather soles—$2.50.

Strawbridge & Clothier—Eighth and Filbert Streets

The Hosiery Gift-Shop

Where sizes and shades and decided preferences are concerned, it is well to choose gift articles while assortments are fresh and complete. There isn't a desirable shade, mixture or quality missing now in this gift assortment of Stockings.

The Wide-ribbed Heather-mixed Wool Stockings—$1.65.

Fine Plain and Drop-Stitch Wool Stockings—$2.50 a pair.

Lustrous Fibre-and-wool Stockings, best shades—$3.00.

Beautiful Shadow-stripe Wool Stockings—$4.00.

Plain Silk-and-wool Stockings, $3.50; with clocks—$4.50.

Ribbed Silk-and-wool Stockings, $4.50; with clocks—$5.00.

Strawbridge & Clothier—Aisles 3 and 4, Market St.

Housefurnishings Fill a Gift-Shop

Hundreds of most practical Gifts that bring joy to housewives who are proud of the efficiency of the kitchen, laundry and service of the home.

Wear-Ever Aluminum Double Roasters in three sizes and prices—$3.95, $4.95 and $5.95.

Strawbridge & Clothier—Fourth Floor, Centre

Lingerie, Negligees For Intimate Gifts

These are the gifts women select for each other, knowing full well the delight with which they will be lifted from gift boxes Christmas morning. And not the least of the pleasure of giving is the joy of choosing such beautiful garments.

Silk Underwear from a dainty Crepe de Chine Chemise at $1.95 to an exquisite Night Gown at $25.00. Vests, Bloomers, Costume Slips, Petticoats, lace-trimmed and tailored and in the loveliest hues imaginable as well as white.

Porto Rican Hand-made Chemises and Night Gowns—$1.95 to $3.95.

Boudoir Caps—65c to $2.25.

Aprons, from a dainty Tea Apron at 25c to a novel Dress Apron at $6.50.

IN THE FRENCH SALON

Embroidered Japanese Silk Kimonos—$12.00 to $150.00.

Negligees of inimitable grace—$15.00 to $85.00.

Over-Blouses, beaded as only French fingers can—$12.50 to $35.00.

Quilted Silk Dressing Gowns, lined with lamb's-wool—$16.50 to $22.50.

Quilted Silk Vests, sleeveless, $1.85 and $2.75, lined with lamb's-wool, $5.00. With sleeves, $3.75 and $4.85; lined with wool—$9.00.

Philippine Hand-made Lingerie—$2.25 to $6.50.

French Hand-made Lingerie that is away out of the ordinary in beauty of design and exquisite stitchery, from a Chemise at $2.25 to an elaborate Night Gown at $40.00.

CORDUROY BATH ROBES, UNUSUAL AT $3.95

Long and full and graceful in line. Of that most-desired wide-wale corduroy in rose, cherry, purple and Copenhagen blue. With shawl collar, pockets and girdle—$3.95.

Crepe de Chine Dressing Sacques—$3.95 to $5.75.

Crepe de Chine Negligees—$10.00 to $15.00.

Corduroy Negligees—$2.85 to $18.75.

Blanket Bath Robes—$3.95 to $10.00.

Strawbridge & Clothier—Third Floor, West

The Silverware Gift-Shop

Such a dazzling display of beautiful, decorative and practical Silverware here for those selecting gifts for hostesses. Notable instances are these:

Bread Trays, plain or tastefully designed—$3.00 to $13.00.

Water Pitchers, in various sizes and shapes—$5.50 to $39.00.

Vegetable Dishes, large and small—$9.00 to $29.00.

Carving Sets of many sorts, all beautiful as well as useful—$4.25 to $28.00.

Chests of plated flatware that will bring joy to the heart of every wife—$12.50 to $247.00.

Strawbridge & Clothier—Aisle 9, Market Street

The Fur Gift-Shop

Fine Furs are royal gifts—the finest of its kind, however inexpensive that kind may be, is a worthy gift. Furs bought here are the finest; they carry with them an amount of quality and an assurance of refinement that reflect credit on the giver. All Furs sold under our *Seal of Confidence*—the tangible proof of our word of honor in every business transaction.

FUR SCARFS

Stone Marten, $33.50 to $100.00
American Fox, $18.75 to $45.00.
Russian Fitch, $20.00 to $32.50
Japanese Weasel, $13.50 to $20.00
Canadian Wolf, $22.50 to $35.00
Nutria, $22.50 to $55.00
Raccoon, $13.50 to $22.50
Alaska Fox, $45.00 to $340.00
Black Lynx, $80.00 to $250.00
Natural Skunk, $13.50 to $175.00
Siberian Squirrel, $12.75 to $215.00
Baum Marten, $45.00 to $135.00
Hudson Bay Sable, $55.00 to $150.00
Russian Sable, $110.00 to $750.00
Opposum, $4.75 to $12.50
Patagonian Fox, $10.75 to $30.00.
Blended Kolinsky, $55.00 to $215.00
Alaska Pointed Fox, $38.00 to $150.00
Natural Mink, $15.00 to $350.00

FUR COATS

Hudson Seal, $290.00 to $650.00 (Dyed muskrat—untrimmed)
Hudson Seal, $290.00 to $900.00 (Dyed muskrat—trimmed)
Leopard Cat, $150.00 to $165.00
Natural Nutria, $315.00 to $750.00
Natural Muskrat, $115.00 to $650.00
Natural Raccoon, $295.00 to $535.00
Russian Pony, $125.00 to $250.00
Brown Pony, $125.00 to $265.00
Russian Marmot, $85.00 to $165.00
Black Caracul, $215.00 to $650.00
Alaska Seal, $485.00 to $975.00
Japanese Mink, $350.00 to $575.00
Australian Opossum, $435.00
American Opossum, $145.00 to $175.00
Nearsea, $150 to $300.00 (French coney)
Sealine, $115.00 to $150.00 (Australian coney)

Strawbridge & Clothier—Second Floor, Centre and Filbert Street

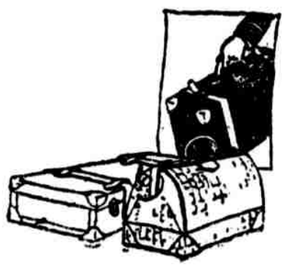

The Luggage Gift-Shop

From England, from France, from America, the best luggage-makers have contributed to fill this Gift-Shop with practical and desirable Gifts for the traveler.

Typical of the values in the entire Luggage Store, are these:

Women's Fitted Week-end or Overnight Suit Cases, of cowhide with fittings in white, amber or shell effect. Many equipped with an inside tray to hold the various fittings a woman finds necessary to travel about with—$14.50 to $125.00.

Men's Fitted Suit Cases, of cowhide and pigskin in regulation size. Some have straps all around, others are fitted with two end locks. Some are imported, though the majority are supplied by the best American manufacturers—$25.00 to $72.00.

Traveling Bags, of cowhide, in long grain, seal, smooth or morocco-grain. All are lined with leather, and most of them have hand-sewed frames. In black or brown—$6.50 to $36.00.

Strawbridge & Clothier—Aisle 8, Centre

And Then There is the Children's Very Own Shop—The Wonderful Toy Store

Alice in Wonderland never saw as many really wonderful things as are now in Philadelphia's easiest-to-get-to Toy Store. There's jolly old Santa Claus to give you a hearty welcome and a copy of his interesting story book. There's Iptydoo—Santa's own fun-maker, who will make your visit merry with his mirthful antics. And there are thousands of delightful playthings to claim your attention.

To-morrow will be an excellent day to bring the children to the Toy Store, and see their little eyes grow round with wonder, while you profit by these and the many other economy attractions we have prepared for parents:

Dolls! Thousands of them—half the usual prices—now 50c to $5.00.

Strawbridge & Clothier—Basement, West