ST GOSSIP ABOUT PEOPLE

Wynne Sees Smart Costume Worn by Miss Norris. Talks of the Tea to Be Given on Friday by Mr. and Mrs. Houston Dunn for Miss Grey

Did you see the perfectly stunning suit Miss Mary D. Norris is wearing this winter? It's of the most [illegible] black chiffon velvet and has a [illegible] sheath skirt and short box-[illegible] The unusual part about it is the short jacket is lined throughout with the softest of soft white fur, and a high soft collar of this fur turns over the jacket at the neck and fastens [illegible] about the pretty wearer's throat. She has a mushroom-shaped hat of white felt trimmed with a band of black satin ribbon, finished in a bow at the side.

Miss Norris is the daughter of Mr. and Mrs. Richard Norris. Her mother was Miss Sarah Dobson, and it is no wonder, with her for a mother and Mrs. Alexander and Mrs. Thomas Jeffries for aunts, that Miss Norris inherits her aunts' stunning clothes. She is going to Florence shortly, I hear, and I am looking forward to seeing even more stunning things in the way of gowns when she returns from the other side.

I WONDER the debutantes can stand it—just one party after another, and yet they take time to rehearse for the Charity Ball and to take exercise and receive at teas an' everything. One thing is certain, though tiring in its way, the Bazaar Boutique which the Junior Club of the Seamen's Church Institute is holding this week at the Bellevue-Stratford has stopped the giving of a few more parties than were already scheduled.

You see, there's a halt on the teas until Friday. Then there will be Norma Grey's tea, which Mr. and Mrs. Houston Dunn will give at their home, 401 South Twenty-second street. The Greys had expected to be in their new home in Panama street in time to give a tea and housewarming there for Norma, but, you know, the usual delay there is in building and heating.

You know, the Greys have turned two of the Panama street houses into one and the McKnight Blacks have taken one of the houses in the same block. Mrs. Black was Miss Lucy Grey. The Greys are to move today to the Blacks' and will stay with them until their house is finished.

SPEAKING of Panama street, the William Darlingtons are coming into town for several months and have taken an apartment in the house which Fairman Furness has changed into apartments at 1928 De Lancey street, just back of the Panama street houses. Mrs. Darlington, you remember, was Miss Jean Bullitt. The Darlingtons live most of the year in that lovely old brownstone house on Milnor street, the first road off the river at Torresdale. The house belonged to Mrs. Darlington's father, the late Mr. Logan M. Bullitt, who bought it from his wife's family. It was formerly owned by the late Mrs. William Rawle Brown, whose daughter, the late Mrs. Logan Bullitt, was Miss Maria Brown.

I MUST tell you, in case you might keep open January 12 and not accept other invitations the James Cromwells' party, which had been planned for that date and was to have been given at the Ritz-Carlton, has been postponed until after Easter. The date is not settled as yet, but I understand it will be held the week after Easter or one week later.

BOBBIE had for three years held the center of the stage in his home. But last month there arrived in his home another little boy. Bobbie did not know quite what to make of it all. He was used to being the one for whom nursey brought breakfast upstairs—well, of course she still did—but then she had that other baby to get things for, too.

Then whenever he wanted to climb into mother's lap it seemed as if that baby was always there. Somehow he was not an individual any more; there was always another, and he began to resent it. So when Mr. T——— met him on the porch one day and asked, "Well, well, what have you got in your house?" he replied wearily, "Oh, it's just another Wobble."

NANY WYNNE.

SOCIAL ACTIVITIES

Mr. and Mrs. J. Wilmer Biddle, of Binderton House, Chestnut Hill, will give a luncheon on Sunday, December 10. Mr. and Mrs. Biddle, who returned yesterday from Baltimore, Md., will occupy an apartment at the Ritz-Carlton early next month.

The ladies who will preside at the tea table at the tea which Mr. and Mrs. Howard Worthington Lewis, of 1938 Spruce street, will give on Monday afternoon next, to introduce their niece, Miss Helen Knight, daughter of Mrs. Joseph Knight, of Haverford, will be Mrs. Knight, Mrs. Francis Noble, Mrs. Edward S. Sayres, Mrs. John Frederick Lewis, Miss Julia Lewis, Mrs. J. Franklin McFadden, Mrs. Henry Green, of Trenton, and Mrs. William Dayton, of New York. Among the debutantes who will receive will be Miss Annis Lee Tunis, Miss Elizabeth Dale Willson, Miss Margaret Newlin, Miss Constance Rodgers, Miss Emily K. Bartow, Miss Sarah Franklin Duane, Miss Fanny Cox Weightman, Miss Beatrice Mockridge, Miss Josephine Jenks, Miss Virginia Laguerenne Carpenter and Miss Joy Drew-Bear.

Miss Lucia A. Warden, of 1830 Rittenhouse square, will give a small theatre party on Friday evening, December 22, in honor of her brother and sister-in-law, Mr. and Mrs. Herbert W. Warden, Jr., of Haverford, before the dance which her uncle, Mr. William L. McLean, will give in honor of his debutante daughter, Miss Sarah Wells McLean.

The guests who will attend the dinner at the Bellevue-Stratford followed by a theatre party which Mrs. Walter T. Baird will give on Friday evening next in honor of Miss Verner Peterson, debutante daughter of Mr. and Mrs. George Peterson, of Ardmore, before the ball which the Rev. and Mrs. George Calvert Carter will give in honor of their debutante daughter, Miss Mary Ridgely Carter, will include Miss Mary Falck, Miss Elizabeth Morgan, Miss Marion Fishthorne, Miss Elizabeth Pancoast Ruey, Mr. William B. Severn, Jr., Mr. John Price Wetherill, 3d, Mr. George W. Blabon, 2d, Mr. Samuel Barr and Mr. Harold Hentz. Mr. and Mrs. Edwin Verner Dougherty, Jr., will chaperone the party.

Mrs. George Frazier will preside at the tea table at their first of the series of at homes to be given tomorrow afternoon by Mrs. Theodore Spencer, of 2044 Locust street, to present her daughter, Miss Mary Carroll Spencer. There will be no receiving party. The second at home will be given on Thursday afternoon, December 14.

Mr. and Mrs. Charles Price Maule, of 2217 Rittenhouse street, have issued invitations for a dinner on Friday evening, January 5, in honor of their niece, Miss Therese E. Clarkson, daughter of Mr. and Mrs. Philip S. Clarkson, of Edgewater Park, before the dance which Mr. and Mrs. William Rhoads will give at the Philadelphia Country Club in honor of their daughter, Miss Nora Ward Rhoads.

Mrs. Charles P. Vaughan, of Red Gate, Overbrook, will entertain at luncheon at the Union League followed by a theatre party on Saturday, December 14, in honor of Miss Marie Louise Adams, debutante daughter of Mrs. Thomas G. Aiken, at Berwyn. Mr. and Mrs. T. Dunbar Shewell will entertain at dinner at the Philadelphia Country Club that evening also in honor of Miss Adams.

Invitations have been issued by Miss Elizabeth Thornton, daughter of Mr. and Mrs. Samuel S. Thornton, of 116 Bloomingdale avenue, Wayne, for a luncheon to be given at the Bellevue-Stratford to be followed by a matinee party on Wednesday afternoon, December 13, in honor of Miss Charlotte Mae Graves, daughter of Mr. and Mrs. Ferdinand J. Graves, of Wissahickon and Manheim streets, Germantown, whose engagement has recently been announced to Mr. Gooderham McCormick.

Mr. and Mrs. Hugh I. Wilson, of Bryn Mawr, have issued invitations for a dinner on Wednesday evening, January 4, in honor of their daughter, Miss Louise S. Wilson, before the Junior Cinderella Dance.

The guests who will attend the dinner to be given by Mrs. Joshua Ash Pearson, of West Chestnut avenue, Chestnut Hill, at her home on Friday evening, December 15, to be followed by a theatre party in honor of Miss Alice Rhoads Marston, debutante daughter of Mr. and Mrs. Henry Marston, of 5900 Woodbine avenue, Overbrook, will include Miss Elizabeth T. Pearson, Miss Charlotte M. Graves, Miss Betty Hetherington, Miss Clair Morton Gittings, Miss Mary V. Boyle, Mrs. Thomas Horrocks, Mr. Jack Ballagh, Mr. Gooderham Lautem McCormick, Mr. Maurice Sloane, Mr. Cortwright and Mr. Robert N. Downs, 3d.

Mrs. David M. Ellis, of Bel Bryn, Wynnewood, entertained a bridge party at her home yesterday. The guests included the members of her card club.

Mrs. Andrew R. McCown, of 814 Carpenter lane, Germantown, has issued invitations for a bridge party on Wednesday afternoon, December 13.

Miss Ruth Murphy, daughter of Mr. and Mrs. Louis E. Murphy, of 5113 North Fifteenth street, Logan, is at the Marlborough-Blenheim, Atlantic City, for a short stay.

The junior aides of St. Agnes' Hospital will give a dance this evening in the ballroom of the Bellevue-Stratford, the proceeds of which will go toward equipping a new operating room for the hospital.

Miss Evelyn N. V. Peckworth, of Strathmore road, Brookline, entertained the Lambda Chapter of the Pi Sigma Sorority on Saturday afternoon. The guests were Miss Ruth Walrath, Miss Alice Toner, Miss Evelyn Boyle, Miss Blanche Marenzana, Miss Alice Monck, Miss Marion Black, Miss Catharine Rumpf, Miss Jessie Fulton, Miss Gladys Seymour, Miss Helen Savidge and Miss Elizabeth Gibboney.

The annual banquet and dance of the Sphynx Club was held on Thanksgiving evening.

Mr. Daniel Burnstine, of Frankford, after spending the Thanksgiving holiday with his family, returned to New York University on Sunday evening.

The third annual card party under the auspices of the Emergency Social will be held at the Hotel Adelphia roof garden this afternoon at 2 o'clock.

West Philadelphia

Mr. and Mrs. Samuel Stern, of 3813 Cambridge street, gave a large birthday party on Sunday evening in honor of the thirteenth birthday of their son, Maxwell Stern. There were forty guests, among whom were Miss Eva Vesotsky, Miss Sylvia Tairlin, Miss Jeanette Stern, Miss Edith Tonkin, Miss Mildred Abrams, Miss Bessie Bortner, Mr. Michael Nadley, Mr. Max Cramer, Mr. Irving Morrison, Mr. Morris Roider, Mr. Jimmy Solen, of New York, and Mr. Martin Askin.

A pretty wedding took place last Wednesday afternoon at the Church of Our Lady of the Rosary, Sixty-third and Callowhill streets, when Miss Marie Rowan, of 529 North Felton street, became the bride of Mr. John Jenkins, of 163 North Mellick street. The bride was attended by Miss Frances Jenkins, sister of the bridegroom, and the best man was Mr. Paul C. McHugh, of South Ardmore. After a dinner and reception at the home of the bride's mother, Mr. and Mrs. Jenkins left for an extended wedding trip. After their return they will live in Overbrook.

A dinner party was given recently at the home of Miss Nettie Platt, 5633 Spruce street, in honor of Miss Hilda G. Barmach, whose engagement to Dr. Jacob M. Cahan was recently announced. The guests were Dr. and Mrs. Louis Gershenfeld, Dr. and Mrs. Michael Platt, Mr. and Mrs. Albert Deutsch, Mr. and Mrs. Alexander Frank, Miss Stephanie H. Rosenfeld, Miss Blanche Goldenberg, Miss Fannie Sterner, Miss Edythe Platt, Mr. Joseph D. Platt, Mr. Philip Rosenfeld, Mr. Julius G. Platt, Mr. Harry Kolodner, Mr. Albert Belber, Mr. Howard Kolodner and Mr. Elmer Applestein.

Mr. and Mrs. William Hyman, of 602 North Fifty-second street, gave a dinner on Thanksgiving. The guests were Mrs. M. Eherkasky and Miss Betty Horowitz, of New York City; Mr. and Mrs. M. Zeben, Mr. and Mrs. B. Freed and their daughters; Mr. and Mrs. M. Edelstein, Dr. and Mrs. E. B. Freed, Mr. and Mrs. J. Kaar, Miss Sara Freed, Miss Fanny Freed, Miss Sylvia Zeben, Miss Dorothy Kaar, Mr. Meyer J. Freed, Mr. Jack Zeben, Mr. Arthur Bellin and Mr. Harold Hyman.

North Philadelphia

Mr. and Mrs. Albert J. Donnelly, of 714 West York street, announce the engagement of their daughter, Miss Miriam Elizabeth Donnelly, and Dr. Thomas J. Walsh, also of this city. Dr. Walsh is a graduate of Jefferson Medical College and is a member of the staff of St. Mary's Hospital. He is a nephew of Dr. Thomas J. Fleming, of this city.

Miss Frances Muchnick, of 3225 Montgomery avenue, entertained on Thursday evening in honor of her out-of-town guests. Among the guests were Miss Bess Cutler, Miss Myriam Michealson, of Trenton, N. J.; Miss Sophie Chertok, of Coatesville, Pa.; Miss Fritzie Fox, of Norristown, Pa.; Miss Minnie Rifkin, Miss Reba B. Muchnick, Mr. Lyon H. Pistrich, of Montreal, Can.; Mr. Leon Grossman, Mr. Mickey Glass, Mr. Lewis Newman, Mr. Barney Bodek, Mr. Irving Thompson and Mr. Leonard Muchnick.

Mr. and Mrs. H. B. Shulman, of 4629 North Eleventh street, announce the marriage of their daughter, Miss Belle Shulman, to Mr. Abe S. Jacobi, of Atlantic City, on Thanksgiving Day.

Mr. and Mrs. Frank J. Blount, of Lenox avenue, gave a surprise birthday party on Saturday, December 3, in honor of their daughter, Miss Catharine Blount. Among the guests were Miss Marie Garrity, Miss Frances Lynch, Miss Kitty World, Miss Gertrude Blount, Miss Marie Pinnekamp, Miss Kitty O'Brien, Miss Catharine McFadden, Miss Margaret McCool, Mr. Jack Garrity, Mr. James Bradley, Mr. John Kerans, Mr. Howard Tumulty, Mr. Ernest Bobbin, Mr. Walter Stead, Mr. Charles Hannigan, Mr. August Schultz, Mr. Henry Schultz, Mr. George Carbery, Mr. and Mrs. Herman Pinnekamp, Jr., Mr. and Mrs. Harry Rudolph and Mr. and Mrs. Lawrence I. Everling. Mr. and Mrs. Everling, of Germantown, gave a dinner before the party.

The betrothal of Miss Alice E. Lieberman, of Brooklyn, N. Y., to Mr. Herman R. Goldberg, of this city, was announced on November 30. Thanksgiving evening, at the home of Mr. Goldberg's parents, Mr and Mrs. Jacob Goldberg, 2531 North Thirty-first street. Among the guests were Mr. and Mrs. J. Rosenthal and their family, Mr. and Mrs.

Member of the Younger Set

Photo by J. Mitchell Elliot.

MISS WINIFRED NICHOLSON

Daughter of Mr. and Mrs. William Nicholson, of Wissahickon and Midvale avenues, Germantown. Miss Nicholson will be among the aides at the fair which will be given for the benefit of the Northern Home for Friendless Children at the Bellevue-Stratford on Friday and Saturday of this week.

Germantown

The Current Events Class of the Women's Club will hold its meeting tomorrow afternoon at Tilly Polson in the chapel of the First Methodist Church. Mr. Warwick J. Price will lecture on "Lawlessness in Italy and Ireland." On Monday afternoon, December 11, at 2:30, there will be a travel talk at the club. Mrs. Norman H. Birney will tell of the work of the Goodwill Delegation in France. Mrs. Harry J. Kaltenbacher's subject is to be "The American Colony in Jerusalem," while Mrs. Julia Williams will speak on Egypt. Afternoon tea will be served at the close of the meeting. On December 14, 15 and 16 a Christmas sale will be held at the club from 10 A. M. to 5 P. M. daily. Luncheon will be served from 12 noon to 3 P. M. Fancy and useful articles, cake, candy and lemonade will be for sale, also an attractive give calendar, Christmas cards and stickers.

Mr. Henry Oberly, of West Johnson street, has left for the South, where he will spend several weeks in travel.

Mr. and Mrs. Fred W. Kaplan, of 288 Queen lane, announce the marriage of their daughter, Miss Ethel J. Kaplan, to Mr. F. Edward Atkins, Jr., of Merchantville, N. J. Mr. and Mrs. Atkins will make their home in Altoona, Pa.

Mrs. Helen Williamson, of East Tulpehocken street, has returned from New York, where she spent a few weeks with her sister, Mrs. B. Taylor.

Mrs. Philip Sternberg entertained informally at her home, 5867 Germantown avenue, on Sunday evening, December 3, at a surprise birthday party in [illegible] Levinson, Mr. Ruth Lewis, Mr. [illegible] Miss Frances Kaplan, Miss Adler, Miss Anna Adler, Miss [illegible] Kuntzman, Miss Beatrice [illegible], Miss Nellie Wedow, Miss Sarah Wedow, Miss Dorothy Sternberg, Miss Martha Sternberg, Miss Helen Sternberg, Miss Hirschhorn, Mr. Leo Sternberg, Mr. Bill Kramer, Mr. Max Gold, Mr. Burstein, Mr. Isadore Wedow, Mr. William Thatcher, Mr. Bennet Thatcher, Mr. Ben Stensler, Mr. Bernstein, Mr. Abe Lubowitz, Mr. Al Sternberg, Mr. Herman Brick, Mr. John Brick, Mr. Matthew Brick, Mr. Hirschhorn, Mr. Jack Sternberg, Mr. and Mrs. Albert Wedow, Mr. and Mrs. Edward Wedow, Mr. and Mrs. Harry Seibert and Mrs. Eva Wedow.

Mr. and Mrs. William C. MacBride, of 451 West Chelten avenue, announce the engagement of their daughter, Miss Gertrude H. MacBride, to Mr. I. Pearson Roberts, Jr.

Delaware County

The committee in charge of the Ridley Park Assemblies, the second of which was held on Monday evening, include Mr. and Mrs. George Berlin, Mr. and Mrs. Charles Gregg, Mr. and Mrs. Charles Phillips, Mr. and Mrs. Charles Turner and Mr. and Mrs. Harry D. Winsmore.

Mrs. H. Blake Tyler, who has been spending some time at Strathaven Inn, Swarthmore, left recently for Florida, where she will remain for several weeks.

[illegible] of the home of her parents, [illegible] Norristown road, near Horsham, Pa., to Mr. Jeffery Walker, son of Mr. and Mrs. Sidney Walker, of Edgbaston, England. The ceremony was performed by the Rev. John White Walker, Meadowbrook. Miss Sarah Harris attended her sister as maid of honor. The bridesmaids were Miss Julia Harris and Miss Rebecca Folk, of Danville, Pa. Mr. Ben Harlan, a brother of the bride, acted as best man. Mrs. Walker, mother of the bridegroom, came from England to attend the wedding. After a small reception Mr. and Mrs. Walker left to sail for a month in Italy. They will make their home in Edgbaston, England. Mr. Walker was a captain in the British Army during the World War.

George Allen, Inc.

1214—Chestnut Street—1214

Established 1837

Paisley Toques Are Very New, $8.00 to $13.00

And they are so pretty, too! The Paisley is unusually attractive as it is shot with metal and the hats are trimmed with velvet in colors that blend with the Paisley. The prices are attractive as well, they are unusual hats for $8.00 to $13.00.

Hose, With Unbleached Soles, $1.00 and $1.25

Black cotton stockings with unbleached soles at $1.00. Also a very fine grade of imported splitfoot black cotton hose at $1.25, outsizes $1.50.

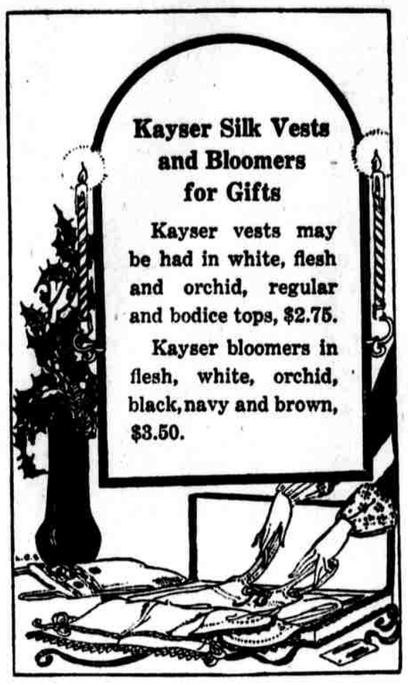

Kayser Silk Vests and Bloomers for Gifts

Kayser vests may be had in white, flesh and orchid, regular and bodice tops, $2.75.

Kayser bloomers in flesh, white, orchid, black, navy and brown, $3.50.

Lavender-Topped Hose $1.25 a Pair

Imported lavender-topped hose of fine quality mercerized lisle in black. A splendid stocking for Christmas giving. In regular sizes, $1.25, outsizes, $1.50.

A Holiday Sale of Lamps, Complete With Shades, Regular $7.50 to $10.00 Values at $5.00

This is a very timely event as one of these attractive lamps will make an ideal gift for any home-loving woman. Some of the shades are glass, some are of the pretty new silk crepes everyone likes so well, and there are four different styles in all. The bases may be had in four designs, too. Third Floor.

Initial Handkerchiefs for Men and Women, 25c to $2.00 Each

For men there are handkerchiefs of good linen with block initial at 25c each, 6 for $1.50; 35c each, 6 for $2.00; 50c each, 6 for $2.75; 75c each, 6 for $4.00. There are also handkerchiefs with French colored initials and rolled hems at $2.00 each.

Women's block letter handkerchiefs are 25c each, 6 for $1.50 and 35c each, 6 for $2.00. With embroidered corners they are 35c each, 6 for $2.00; 50c each, 6 for $2.75 and 75c each, 6 for $4.00. There are pretty colored handkerchiefs with initials at $3.75, $4.50, $4.85 and $5.00 for a box of 6.

Metal Braid and Rosebud Trimmings for Fancy Work

Metal braid for all those gifts that are yet unmade, ½ to 5 inches wide, 10c to $3.50 a yard. There are also rosebud trimmings and trimmings with tiny fruits on them, some combined with metallic threads, 30c to $5.00 yard.

This Week Is the Last Chance to Have Your Christmas Cards Personally Engraved

We have so many orders that, with those that come in this week, we will be kept busy until Christmas. All our cards are steel engraved and die stamped and are the work of skilled artists. We have divided them into two price groups and there is a wonderful selection in each.

Price Group Number One	Price Group Number Two
25 cards personally engraved, $2.35	25 cards personally engraved, $3.75
50 cards personally engraved, $3.85	50 cards personally engraved, $6.50
100 cards personally engraved, $6.75	100 cards personally engraved, $11.50

DOMINIC VERANTI

1721 WALNUT STREET

Announces a Special Sale of Top Coats Including His Original Models

DOMINIC is offering, at practically cost, his original model top coats, which are of the very finest materials obtainable, and trimmed with selected furs. These coats were all originated by Dominic and possess that distinction which is so characteristic of Dominic clothes.

The original price of these coats was $125 and up. The sale price will be from

$75 up

Dominic cuts, fits and personally superintends the making of each and every garment.

SHUBERT VAUDEVILLE — DAILY MATS., 25c — EVGS. AT 8:15 — George Jessel AND THE Courtney Sisters — Vaudeville's Biggest Headliners in "TROUBLES OF 1922" with Mlle. Anne Codee 25 Beautiful Trouble-Makers

ADELPHI — EVGS. AT 8:30 — MAT. TODAY & SAT. — FIRST POPULAR MAT. TOMORROW — GRACE GEORGE IN "TO LOVE" By Paul Geraldy — Robert Warwick, Norman Trever

LYRIC — NIGHTS AT 8:15 — Pop. Mat. Today — "Delightful operetta around romance of composer."—Inquirer. BLOSSOM TIME — SCORE—SCHUBERT'S OWN MUSIC — STORY—SCHUBERT'S OWN ROMANCE

SHUBERT — MAT. $2.50 — POP. MAT. $1.50 — TODAY — CARL CARLTON'S MUSICAL GIPSY FANTASY — SANDERSON'S TANGERINE — 2 YRS. N.Y. CASINO — ORIGINAL CAST

BROAD — Nights at 8:15 — Matinee Today — JOHN DRINKWATER'S ABRAHAM LINCOLN — WITH FRANK McGLYNN AND COMPANY OF 39.

GARRICK — MATINEE TODAY — NIGHTS AT 8:10 — FUNNIEST MUSICAL HIT IN TOWN — MOLLY DARLING — WITH JACK DONAHUE AND ORIGINAL GLOBE THEATRE N.Y. CAST

FORREST — Nights at 8:15 — $2 Mat. Today — Charles Dillingham Presents His 13-Star Musical Comedy Hit N. Y. Cast Intact — GOOD MORNING DEARIE

METROPOLITAN OPERA HOUSE — BROAD & POPLAR STREETS — TWICE DAILY — Afternoons at 2:15 — Nights at 8:15 — ELMER CLIFTON'S — DOWN TO THE SEA IN SHIPS — THE ROMANTIC STORY OF AMERICA'S GOLDEN DAYS OF WHALING — Popular Prices.....25c to $1 — AUGMENTED ORCHESTRA

Academy of Music — Thurs., Dec. 14, 8:15 — NEW YORK SYMPHONY ORCHESTRA — DAMROSCH CONDUCTOR — BEETHOVEN PROGRAM — FINAL APPEARANCE THIS SEASON — Mr. Damrosch will give an address on the "Eroica" symphony with illustrations at the piano. Tickets at Acad. and Heppe's. 1119 Chestnut

WALNUT — Mat. Today, 50c to $1.50 — TONIGHT 8:00 — PAULINE LORD — In Eugene O'Neill's Masterplay — ANNA CHRISTIE — With GEORGE MARION, FRANK SHAYNON And Entire Original New York Cast

KEITH'S THEATRE — ANN PENNINGTON — WITH THE STEWART SISTERS — Ben Meroff & Ibach's Entertainers — AILEEN STANLEY — JANE CONNELLY & PLAYERS — AL & FANNY STEDMAN & OTHERS

ACADEMY OF MUSIC — METROPOLITAN OPERA COMPANY, N. Y. — TUES. EVE., DEC. 12, AT 8 — MADAMA BUTTERFLY — Mmes. Easton, Ferial, Mm. Chamlee, Scotti, Palprinieri, Gustafson. Conductor Moranzoni. Tickets at Acad. Box Office and Heppe's.

Secretary to Lloyd George During World War — PHILIP KERR — Will Speak on World Politics — Academy of Music Foyer, Dec. 7, at 4:30 — Seats at Heppe's and Academy

DESMOND — Kens. Av. & Cumberland — Nightly at 8:15 — Mats. Tues., Thurs., Sat. — Mae Desmond and Players in The Woman in Bronze

TROCADERO — JARDIN DE PARIS & DE ARNZO.

WEDDING ANNOUNCEMENTS — 100 ENGRAVED $11.00 — Other Styles Not Engraved at $5.00 per 100 — Write or phone Walnut 28-22 for latest samples and correct forms. Royal Engraving Shop, 814 Walnut St.

McCLEES GALLERIES — 1307 Walnut St. — For Christmas Gifts— ETCHINGS and MEZZOTINTS BRONZES, MIRRORS, LAMPS — FREE EXHIBITION PAINTINGS — Fine Framing — Paintings Restored

SAUNDERS — DIAMOND STORES — Exceptional Diamond Bargains for early Xmas shoppers. For example, our beautiful Solid Platinum Ring set with three fine White Perfect Diamonds, as illustrated. $150 — Established 65 Years

Gloria Swanson — IN A RARE WORK TRIUMPH — Impossible Mrs. Bellew — ADDED ATTRACTION — VERA GUNN — METROPOLITAN OPERA CO. SONG — "ROLLING DOWN TO RIO" — With SECRETARY HUGHES

STANTON — 10TH AND MARKET — 11:00, 1:00, 3:00, 5:00, 7:00, 9:00 — MARION DAVIES — COSMOPOLITAN CREATION — WHEN KNIGHTHOOD WAS IN FLOWER — A PARAMOUNT PICTURE — With the greatest cast ever assembled in the greatest motion picture ever made. — AUGMENTED ORCHESTRA — NO ADVANCE IN PRICES

ALDINE — 19TH AND CHESTNUT — PRICES 25c — 11 TO 11—METRO PRESENTS — CLARA KIMBALL YOUNG — IN PICTURIZATION OF PLAY — "ENTER MADAME" — Added—CIRO DeRITIS, Baritone

Karlton — OPEN 9:45 A. M. TO 11:15 P. M. — BROAD & CHESTNUT — A PARAMOUNT PICTURE — "EBB TIDE" — LILA LEE, JAMES KIRKWOOD, RAYMOND HATTON, GEORGE FAWCETT, NOAH BEERY & JACQUELINE LOGAN

PALACE — 17TH & MARKET — 10 A. M. TO 11:15 P. M. — THOMAS MEIGHAN — MAN WHO SAW TOMORROW

ARCADIA — 16TH & CHESTNUT — 10 A. M. TO 11:15 P. M. — ETHEL CLAYTON — "IF I WERE QUEEN"

VICTORIA — 9TH & MARKET — 9 A. M. TO 11:15 P. M. — TOM MIX, "Do and Dare" — ADDED—"LEATHER PUSHERS"

CAPITOL — 8TH & MARKET — 10 A. M. TO 11:15 P. M. — MILTON SILLS — "SKIN DEEP"

GLOBE — JUNIPER AND MARKET — 11 TO 11 — BIG BILL AS USUAL — QUALITY AND QUANTITY AT NOMINAL PRICES

BROADWAY — MATINEE AND EVENING 2:15, 6:30, 8:15 — VAUDEVILLE & REX INGRAM'S MASTERPIECE — PRISONER OF ZENDA

ALLEGHENY — FRANKFORD & ALLEGHENY — 8:15, 7 & 9 — WALLACE REID and BEBE DANIELS — in "NICE PEOPLE" — IN CONJUNCTION WITH VAUDEVILLE

CROSS KEYS — 60TH AND MARKET — Vaudeville—8:15, 7 & 9

Forty-third Annual Charity Ball — Thursday, Dec. 7th, 9 P. M. — ACADEMY OF MUSIC — OPENING FEATURE — A BRILLIANT MUSICAL PAGEANT — A beautiful and spectacular musical revue entitled "Au Claire de la Lune," picturing the musical comedy successes of the past season. Portrayed by over two hundred dancers. The beneficiaries are: The University Hospital, Wards O, A and C; the Jefferson Hospital, Room for Convalescents; the Woman's Hospital of Philadelphia, Maternity Building, and the Hahnemann Hospital. Doors open at 8.00, concert at 8.30 until 9.00; opening feature at 9.00. General dancing about 10.00. Tickets are $5.00 for each person, and are on sale at the Charity Ball Office, 1415 Chestnut street (Telephone Lombard 5581), Heppe's and Conway's. Spectators' tickets, 50c each for the amphitheatre, as well as regular $6.50 tickets will be on sale at the Academy on Thursday evening.

BAZAAR BOUTIQUE — AUSPICES OF THE JUNIOR CLUB — Seamen's Church Institute of Phila. — Benefit of the Building Fund — AT THE BELLEVUE-STRATFORD — DECEMBER 8TH, 9TH, 11TH AND 12TH — FROM 11 A. M. TO 11 P. M. — AN ENTERTAINMENT, unique in Philadelphia, including MANY NOVELTY booths by Philadelphia and New York merchants. Cafe. Dancing afternoons and evenings (Myer Davis' Orchestra). Movies. Auction Bridge Tournaments. The Debutante, Diner Dansante, Competition Dancing, Fashion Show and other features. Rare opportunity for Christmas shopping from full assortment of HIGH CLASS GOODS and latest Novelties. TICKETS 50 CENTS — ON SALE AT HEPPE'S, 1119 CHESTNUT

ACADEMY OF MUSIC — BURTON HOLMES — FRIDAY AT 8:15 — SATY AT 2:15 — MANCHURIA — Tks. $1, $1.50 AT Acad. Heppe's

DUMONT'S — 9TH & ARCH — Matinee Daily — EMMETT WELCH — Entire—THE OLD HOMESTEAD

Academy—Sixth Ave. & Tioga — PHILADELPHIA ORCHESTRA