Hargrove's for Quality and Value

The New Van Heusen Collar

A new and different kind of soft collar.

Its supposedly the world's smartest.

Soft and pliant but non-wrinkable.

Will not shrink or wilt.

Full of life and always perfect in appearance.

We have them in all sizes, 13½ to 17—

50 Cents

Hargrove's

The Shop for Father and Son.

IN THE WORLD OF SPORT

BASEBALL WORLD AGOG OVER LANDIS RULING ON RUTH

Major and Minor Magnates Meeting at Buffalo Sidetrack Business to Discuss Decision.

Buffalo, N. Y., Dec. 5.—The penalty imposed upon Babe Ruth and two other players of the New York American league team for disregarding an order against playing in exhibition games following the world's series contest, overshadowed all else in interest among baseball men, minor and major, here for the twenty-first annual meeting of the National Association of Professional Baseball Leagues.

Deals for players, President Michael H. Sexton's campaign for greater economy in the agreement of smaller leagues, and the possibility of reinstatement of the draft system between mniors and majors, were temporarily sidetracked while magnates and players discussed Commissioner Landis' ruling and its possible effect on the national game next season. It was the generally expressed opinion that best interests of the game demanded disciplining of the players.

Colonel Jacob C. Ruppert and Colonel T. L. Huston, owners of the Yankees, said after reading a copy of Commissioner Landis' ruling that they would abide by it.

The national board of arbitration took up 126 cases of disputes over contracts, releases and other issues growing out of the season's play in 26 minor leagues.

Among the cases passed upon was that of W. J. Kenworthy, of Seattle. He sought release from Seattle following a change in management. The board found that his contract carried a full reservation clause and disallowed his application for release.

Babe Ruth Suspended and Fined $3,362.26 World's Series Share

Bob Meusel and William Percy Draw Same Penalty; None Can Play in League Games Next Year Till May 20.

Chicago, Dec. 5.—The "bad news" for Babe Ruth, world's champion home run hitter with the New York Yankees, broke Monday.

Ruth was fined for his world's series prize, amounting to $3,362.26, and suspended until May 20 of the 1922 season by Judge Landis, commissioner of baseball, for participating in exhibition games following the close of the world's series game between the Giants and the Yankees.

Outfielder Bob Meusel and Pitcher William Piercy, also members of the Pennant winning Yankees, who participated in the barnstorming trip with Ruth, drew substantially the same penalty. Pitcher Piercy's fine was $100 less, his share of the world's series being that much less than the other players received.

No Record Breaking

The suspension of Ruth for at least the first month of the American league pennant race practically means, baseball observers pointed out, that the New York slugger will have little chance of breaking his home run record of 59 next season.

The decision punishing Ruth and the other players, which, in the baseball world, rests as the most important Judge Landis has made since he became commissioner, was made after two months' deliberation. After the players gave up their tour, Judge Landis sent each a questionnaire, asking their reasons for violating the rules of organized baseball. The rule, enacted in 1911, forbids a member of a team competing in the world's championship series from participating in any exhibition games after the close of the series. Ruth replied to the questionnaire, but neither of the others answered it.

Willful Violation, He Says

Judge Landis, in his decision, said the offending players "willfully and defiantly" violated the rules and that the situation involved not merely rule violation "but rather a mutinous defiance intended by the players to present this question: "Which is the bigger, baseball or any individual in baseball?"

LET IT GO, SAYS RUTH WHEN TOLD OF PENALTY

Washington, Dec. 5.—"Well, just let it go at that for the present," Babe Ruth declared when informed of the decision of Judge Landis, repriving him of his share of the world's series money and suspending him until May 20, 1922. Ruth is appearing at a local theater.

YANKEE OWNERS MAKE NO COMMENT ON RESULT

Buffalo, Dec. 5.—Colonels Ruppert and Huston, owners of the Yankees, were shown the Landis decision in the case of Ruth and other players.

"We, of course, must abide by the decision of Commissioner Landis," Colonel Ruppert said. "We have no further comment to make at this time."

BLACK EAGLE CLUB OPENS TOURNAMENT OF BOWLING TEAMS

Eighteen Aggregations Grouped in Series of Games on Smelter Alleys.

Four teams representing the Great Falls smelter, met in the first series of a winter bowling tournament at the Black Eagle club Monday night. There are 18 teams in the league and games will be played every night except Saturday and Sunday for the rest of the winter.

Team No. 18 defeated No. 1 in a three game series by the total count of 1769 to 1584. H. G. Satterthwaite of No. 18 got away to a bad start by only rolling 124, but staged a comeback in the second game by scattering the pins for a score of 221, which was the highest made in a single game during the evening. His third game was 172.

J. F. Flannery of team No. 2 totaled the highest count of the evening for the three games, his total score being 536. Number 2 defeated team No. 17 by the score of 1638 to 1513 for the three games.

A list of th players and thier scores follow:

Team No. 1—	1st	2nd	3rd
G. Kuchenmeister.	171	171	171
M. S. DeLanty ..	130	129	127
R. B. Caples	118	113	124
C. H. Silloway ..	110	110	110
Total	529	523	532

Team No. 18—	1st	2nd	3rd
H. Satterthwaite.	124	221	172
W. E. Mitchell...	130	104	179
F. S. Weimer	139	141	156
M. Holland	138	169	96
Total	531	635	503

Team No. 2—	1st	2nd	3rd
J. F. Flannery...	162	206	168
K. B. Frazer	141	146	133
R. J. Moore	135	135	135
S. B. Chase	81	94	102
Total	519	581	538

Team No. 17—	1st	2nd	3rd
W. S. Jackson ...	187	160	143
C. Matsen	117	151	134
F. Johnson	104	139	120
H. Nelson	51	109	98
Total	459	559	495

LOOK TO PEACE AS GREAT HELP FOR BUSINESS

S. S. Ford Says Arms Parley Considered Means of Restoring Normal Conditions.

Termination of the Washington conference on the proposed limitation of armaments along lines that will convince the world that material progress has been made towards establishing permanent peace between nations will operate as a tremendous business stimulant in the United States, in the opinion of S. S. Ford, vice president of the Great Falls National bank, who returned Monday from a stay of several weeks in the Twin Cities, Chicago and other eastern cities.

Probability of continued peace would release money for loaning to European industries that would, their activities enlarged, consume a much greater volume of American commodities, Mr. Ford quotes eastern students of the situation as saying.

Would Restore Foregn Trade

"It is possible to obtain in the east a very clear idea of the importance attached to the conference by business men," said Mr. Ford. "It is looked upon as a medium through whhich conditions would be given a great impetus towards normal, if it terminates successfully, and the reasoning followed would appear to be justified by what can be observed. The United States has a great portion of the surplus money of the world, and nobody to loan it to. With the probabiility of war eliminated, American money would go to Europe in immense sums for use in the nidustries, which is much the same as saying that the former demand for American goods would be largely restored and foreign trade resumed.

"Improvement of international trade would follow, in the opinion of eastern business men, and a great cause for the business depression in America would be removed. From the viewpoint of the business man, as well as from the promoters of peace, the arms conference is perhaps not outranked in importance by anything occupying the public mind in the world today."

End of Depression Nearing

Mr. Ford stated that he returned from the east feeling more optimistic than he had expected. The east is looking for better times, and considers that the worst of the depression is well passed. Much building is under way in Minneapolis and Chicago. Call money is low and bond prices are high, a conditions that usually marks the end of a business depression.

"Montana occupies a good position in the opinion of the east," said Mr. Ford. "The faith of former years in Montana is still apparent and they believe that conditions here, as elsewhere, are but temporary. The state's oil fields have given her much favorable publicity. Many people are interested in Montana as a prospective oil state."

Stock Sales Go Big

Mr. Ford attended a portion of the first day of the Hereford sales at the Chicago International Stock show and witnessed what he declared was the most successful sale since the beginning of the business depression. He saw 29 head of Herefords sold at an average of $1,115 a head, and the day before a "remarkable" sale of Shorthorns was conducted.

Mr. Ford was at Rochester, Minn., with Mrs. Ford and their little daughter, and while there saw Judge W. B. Rhoades, who recently underwent an operation at the Mayo clinic. Judge Rhoades is rapidly recovering from his ailment, he stated, and will return to Great Falls within the next two weeks.

Commenting on the eastern view of the copper market, Mr. Ford said there is a prevailing opinion the demand for this metal and zinc is improving, and that production will be resumed at no great distant date.

LUNCH, 25C AND 30C. MECCA INN.—ADV.

DISPLAYED GUN WITH INTENT TO SHOOT, CHARGE

Alleged That Neihart Man Wielded Weapon When Told His Booze Was "Rotten."

Charged with exhibiting a revolver and threatening to shoot Herman Maki last Saturday night while they and several other men were gathered in the Gus Seger boarding house at Neihart, H. Flanigan was arrested Monday by Deputy Sheriff E. Donovan and brought to Great Falls.

Flanigan has been charged with second degree assault in a complaint filed in the A. C. Taylor justice court at Neihart and released on $500 bail. He and his alleged intended victim and one witness were brought to Great Falls for questioning by the county attorney's office.

Denies Threat.

Deputy County Attorney F. A. Ewald, who questioned Flanigan, Maki, and a witness, Pete Caljone, at the county jail Monday night, said that Flanigan had denied that he had threatened to shoot Maki although his statement was opposed to the testimony of Caljone and the stories of other witnesses related to Deputy Sheriff Donovan.

Mr. Ewald was told that Maki, with Caljone, John Tuny, Otto Mattson, Alfred Hermonen and John Calli, were lounging around in the kitchen of the boarding house when Flanigan, who is a brother-in-law of Gus Seger, came into the room intoxicated. Flanigan expressed his desire to sell some whiskey, the witnesses said, and Maki replied that any liquor that Flanigan would sell could be considered as "rotten stuff." Flanigan then wanted to fight and threatened that he would "get" Maki, according to the witnesses.

Says It Wasn't Loaded.

Flanigan lived in the boarding house, it was said, and he went immediately to his room and returned with a 38 caliber revolver. Witnesses said he handled the gun as though he intended to shoot Maki, but before he could bring the revolver to the point of aim, it was seized by "Bunny" Stark who had just come into the kitchen. Flanigan told Mr. Ewald that the gun was not loaded and that he had brought it from his room for the purpose of handing it to Stark.

ZBYSZKO DEFEATS MAZZAN

Detroit, Dec. 5.—Stanislaus Zbyszko, Giovanni Mazzan, Italian champion, in world's champion wrestler, defeated straight falls here Monday night. The first fall came in 21½ minutes on a head lock and body scissors and the second in 7 minutes with a body scissors.

In 1830 there was not a single school in Athens or a reputable stonecutter.

OVERWORK

A man with crepe upon his arm
Came in today and said
I've lost the best old Pal on earth
My poor old wife is dead,
I over-worked her, Mike he sobbed
And all because I wore
That darned old fashioned underwear
Eight buttons on or more.

It kept her busy night and day
To mend them and to sew—
The buttons that each day came off
Ah, Mike, men do not know
The job it seems, was never done
Her life one long regret
But had I used "One Button Suits"
I'd have my old Pal yet.

—Copyrighted 1921.

If you want to make mother happy Xmas, give Daddy and Brother and Sister a Hatch One Button Union Suit for their Xmas present. That means no more sewing on of buttons by Mother.

MIKEHASIT

When in the City, Eat at the **Gerald Cafe** A First-Class Restaurant With First-Class Meals. Private Boxes for Ladies. WILLIAM GRILLS, Proprietor. 217 Central Ave, Great Falls, Mont.

ATTEMPT TO BURN VACANT DWELLING

Oil Can Confirms Chief's Belief That Fire Was Work of Arsonist.

Fire of incendiary origin had a good start toward the destruction of an unoccupied two story frame house at 305 Ninth avenue south late Monday night, but firemen arrived in time to halt the flames before they had spread beyond control. People who were passing along Ninth avenue at the time, saw the flames through the windows, and turned in the alarm.

An investigation of the premises by Fire Chief E. J. Trodick brought to light a partly filled can of coal oil, which was found a short distance from the place where the fire started. The finding of this can, together with the report of residents living near the house that they had seen a man leave the place at 9:30 o'clock and run towards Second street, convinced Chief Trodick that the fire was deliberately set.

The chief will make a complete investigation of the house today (Tuesday), he said, in hopes of finding a clue that will lead to the discovery of the arsonist. The report at the fire station said that the blaze had caused damage amounting to approximately $100, the flames eating a hole in the ceiling and destroying a staircase, under which it had started. Chief Trodick said the house belonged to Nick Baatz, a former Great Falls liquor dealer.

GREAT NORTHERN DIRECTORS VOTE QUARTERLY DIVIDEND

St. Paul, Dec. 5.—Directors of the Great Northern railway meeting today voted the regular quarterly dividend of 1 3-4 per cent, payable February 22, to stockholders of record on December 31. The dividend will total about $4,250,000, it was said.

Woman's Club Holds Social Session at Home of Mrs. Sadler

The bi-monthly meeting of the general department of the Woman's club was held Monday afternoon at the home of Mrs. C. C. Sadler in the Hampton apartments. After a brief business meeting the ladies spent the afternoon sewing, followed by a social tea.

Had Kidney Trouble Ten Years

Don't give up hope if you are suffering from backache, rheumatic pains, stiff, swollen joints, always tired feeling, pains in groin and muscles or other symptoms of kidney trouble. J. T. Osborn, R. F. D. No. 1, Lucasville, O., writes: "I had kidney trucble for 10 years. I tried all kinds of kidney remedies but they did me no good. I took one bottle of Foley Kidney Pills and they helped me so much I am well now." Great Falls Drug Store.—Adv.

KIWANIS EATS CAMP DINNER; HEARS SPEECH

H. L. Call Talks to Club on Lumber in Logging Camp Atmosphere.

Seated on planks before the regulation "long tables" of the lumber camps, the Great Falls Kiwanis club Monday at Hotel Rainbow ate a dinner of pork and beans, fried potatoes, johnny cake and pumpkin pie en mass off tin plates with castiron cutlery as a prelude to an address by H. L. Call of the Monarch Lumber company on the subject of lumber and lumbering.

The meal was a reversion to type and C. J. Bresee, president of the club, observed that the diners reverted along with it. He stood on a stump at the head table and presided with a double-bitted ax while a fat cook, in be-floured pants and a white cap, poured coffee from a three-gallon pot. If you wanted bread you cut it yourself and if you wanted butter, you called for the "salve." You helped yourself to spuds and beans with a ladle from a 10-quart pan and you cut your pie with a bolo, if there was any left.

Tune on Tinware

Protruding from the forward pocket of the fat cook was a a bottle of something, which Deputy Sheriff Jack Abrams presently seized. The bottle had no "head," until Leonard Diehl turned into it a half pint of vinegar. Those who wanted water served themselves from a bucket over by the fireplace. The club's songs were sung to an accompaniment of cast-iron brought into violent contact with tinware.

"It is impossible to say where the money for needed homes will come from if the income tax is continued in effect," said Mr. Call. "A sales tax is the only way out. We are hundreds of thousands of homes short, and $16,000,000,000 have been withdrawn from circulation and put into tax exempt securities."

Transportation costs compose another serious obstacle in the way of cheaper lumber, the speaker declared. The cost of production will remain indefinitely at about the present figure, and reduction of the cost to the consumer can only be realized through lower freight rates, he said.

Transportation Half of Cost

"The average cost of transporting lumber is equal to the total cost of logging, milling, loading and all other operations preceding the delivery on board the cars," he stated. "The expense of months of work is equalled during the 10 days it usually takes to deliver an order of lumber. Lumber is indestructable; it can be left standing on sidings; weather cannot harm it, but it takes a comparatively higher freight rate than silk. Except the metals, it is the heaviest freight transported, and the rate ranges from 50 to 82 cents a hundred pounds. The average weight of 1,000 feet of lumber is from 2,500 to 2,800 pounds, and the cheapest rate brings the transportation cost to at least $12.50 a thousand."

Lumber, he said, is taxed every year before it is cut, and in 20 years the average total of taxes doubles the value of the timber. Demand for lower lumber prices could well be accompanied by consent to tax lumber after it is cut, Mr. Call declared. He reviewed the history of the lumber industry in the United States and gave a description of the typical lumber camp on the west coast.

Some Whopper Stories

Joe Townsend of the Montana Farmer was reminded by his environment of a time when he worked in an Idaho lumber camp, where he knew Paul Bunion. But for Paul and his blue ox, he stated, east Montana and the Dakotas would still be timbered. One of the first exploits of the ox was that of drinking from the upper reaches of the Missouri river until the water reversed itself and brought back an estrayed shipment of logs. A crowd was once nine days flying over one of Paul's camps. His payroll was so huge that in one winter nine barrels of ink were saved by Paul's decision to no longer cross his t's or dot his i's. Six, four-horse teams each morning hauled the egg shells away from the kitchen and a single blast of Paul's dinner horn tore down a section of standing timber.

Trees, said Mr. Townsend, grew very fast in those days. Paul's men found it impossible generally to fall a tree because they couldn't strike twice in the same place, but the boss would drop any tree with a single blow. Paul waded a river one day and shook 50 pounds of fish from either boot when he reached the other side.

Helped Dig Puget Sound

"It has always been presumed," said the speaker, "that Bill Puget dug the Puget sound," but the fact is he had some help. On the spring of the warm frosts Paul and his blue ox put in some time out there, and the ridges you see along the west coast are where the ox got mired. Mr. Townsend acknowledged prolonged applause at the conclusion of his narative.

Russel Caples, successor to J. O. Elton as assistant general superintendent of the Great Falls smelter, was introduced as a new member. L. E. Flint was placed in nomnaition for club president by a report from 10 members, the remainder of the ticket being U. J. Finn, for vice president, and J. L. Watson for treasurer. Lee Singer reported that a final check of the canvass for Salvation Army funds showed $6,000 on hand in cashier's checks, $500 in cash and $900 in pledges.

SOUTHERN CALIFORNIA U. AGREES TO PLAY CENTRE

Los Angeles, Dec. 5.—Acceptance by the university of Southern California of an invitation to meet Centre college in a football game at San Deigo, Calif., December 26, was announced here Friday by Ralph LaPorte, chairman of the faculty athletic committee.

Salt and pepper shakers made of paper have been invented.

Big League Magnates to Have Joint Session in New York, Dec. 15

Chicago, Dec. 5.—Club owners of the American and National leagues will meet in joint session in New York, December 15, at which time Judge Landis, commissioner of baseball, will address them regarding the 1922 season.

Judge Landis sent out the call for the meeting at the suggestion of John A. Heydler, president of the National league.

The annual meeting of the American league will be held in New York, December 14.

Rail Officials Leave on Inspection Trip

General Superintendent W. R. Smith and Division Superintendent Fred Wear of the Great Northern railway left Monday for Lewistown on a tie and rail inspection trip.

Mr. Smith returned Saturday from an extended inspection tour over the road throughout the northern part of the state. Business conditions following the fall cleanup, the freight is comparitively heavy, he said.

BOBBY WARD SHADES PUGGY MORTON AT ST. PAUL

St. Paul, Dec. 5.—Bobby Ward, St. Paul lightweight, shaded Puggy Morton, Portland, Ore., in a 10-round no-decision bout here Monday night, according to sport writers.

EDDIE FITZSIMMONS OUTCLASSED CARBONE

New Orleans, La., Dec. 5.—Eddie Fitzsimmons, of Hot Springs, Ark., outclassed Frank Carbone, of New York, in a 15-round bout here Monday night. Carbone was threatened with disqualification for his lack of aggressiveness. The men are middleweights.

300,000 EGGS!

This is the number one hatchery places in incubators every three weeks during the hatching season in the great poultry district of Seattle. This is one of the many institutions helping to make the finest poultry district in the country and prove beyond a doubt that poultry pays, and pays big, with the free help of experts paid by the state of Washington.

TRAIN LOADS

—of berries are shipped from this district to all parts of the United States and Canada every year, to say nothing of the rapidly developing bulb industry which will eventually supply the millions of dollars worth now imported from Holland. And you get a crop each year without irrigation. Surely this is the place to build your permanent home. We are making a special offer good until the first of the year, so it will pay you to

See MR. TODD Today at Park Hotel, Great Falls

Many Great Falls people are happily located out there now and are urging their friends to come. See Mr. Todd at once and get details. See the maps and pictures. If you can not call fill out and mail at once attached coupon.

A. R. TODD, Park Hotel, Great Falls—
Please mail free literature describing five-acre tracts, 40 minutes rom Seattle.

Name .....

Address .....

FIVE ACRES — WITH POULTRY — BERRIES — A SURE INCOME —

Clear Beavers and Imported Velours

At Back-to-Normal Prices
Newest Shades and Latest Models

Ten Dollars!

Truly a $15.00 Value
—See Our Windows—

LIEDHOLM'S ALWAYS LEADS

"IT LEVELS THE HILLS"
SAMPSON GASOLINE
Mutual Oil Company

GRAND THEATER

Matinee at 3:15
Evening at 8:30
THURSDAY, DECEMBER 9

PRICES:
Matinee—77c, $1, $1.50, $2, plus tax
Evening—$1, $1.50, $2, $2.50, plus tax
Seats on Sale Tuesday Noon

ALCAZAR
10c — 15c

—From Drudge to a Social Queen
—A Romance of Below and Above Stars

SHIRLEY MASON
—in—
"MERELY MARY ANN"

Sixth Episode
"SKY RANGER"

Clyde Cook
"THE HUNTSMAN"

TODAY AND — WEDNESDAY

IMPERIAL
"100% Pictures, Courtesy, Music"

TWO DAYS ONLY—
STARTING NOW

A CLEAN, DELIGHTFUL PICTURE THAT YOU AND ALL THE FAMILY CAN ENJOY—

WATCH FOR SENSATIONAL ANNOUNCEMENT THURSDAY

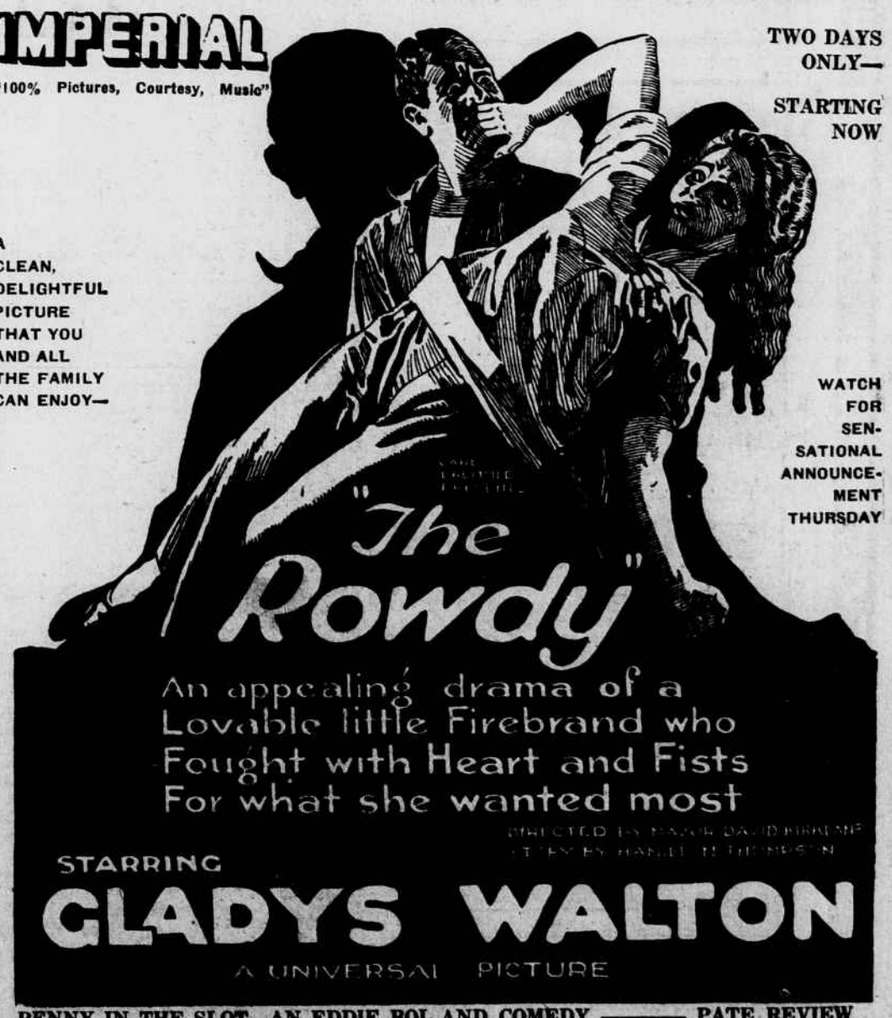

PENNY IN THE SLOT—AN EDDIE BOL AND COMEDY — PATE REVIEW