Funke's
DELICIOUS
Chocolates
Funke's
Name on every piece.
"My how good!"
Be sure and secure these unrivalled sweets of your druggist or dealer.

THE CARE OF THE HAIR
should be of interest to every woman. If Gray or Bleached, it can be restored to its natural color, or made any shade desired.
The Imperial Hair Regenerator
is the acknowledged STANDARD HAIR COLORING of the age. It is easily applied, makes the hair soft and glossy, is absolutely harmless. Sample of hair colored free. Correspondence confidential. Imperial Chem. Mfg. Co., 22 W. 23d St., New York.
Sold by Hoffin-Thompson Drug Co., 101 S. Wash. Applied S. R. Hegener, 207 Nicollet.

"Good Bread
Good Butter,
Good Coffee."
THE GRILL
308-310 First Av. S.

"I think we ought to avoid slang when we are discussing our national institutions."
"What's the matter with you? Slang is one of our national institutions."

The Hog and the Lily
illustrate the difference between lard and
WESSON
ODORLESS
COOKING
OIL
A PURELY VEGETABLE PRODUCT.
Animal fat may carry disease with it and be unclean and very indigestible.
Wesson's Odorless Cooking Oil is pure, sweet and clean. It never becomes rancid. It goes twice as far as lard or butter!
Wesson's Salad Oil is far better value than the finest olive oil and has the same flavor. Ask your friendly grocer for it.

Not a soft pasty food—not a harsh singed grain.
Granola
A thoroughly cooked food. Makes the blood doubly rich.
For Morning Noon and Night
Battle Creek Sanitarium Food Co.

In Social Circles

Miss Myritce Wilcox gave a luncheon of ten covers this awternoon at her home on the East Side for Miss Flora Boutell. The colors, pink and white, were daintily carried out in the decorations and appointments. A great cluster of roses was in the center of the table and the prospective bride's place was marked by a bunch of roses.

Miss Florence Graham entertained a group of young women very informally this afternoon at her home, 1108 Fourth street SE.

The Young Ladies' Union of the First Congregational church gave a delightful concert last evening in the church. Miss E. Abbie Thomas was the vocalist. Miss Thomas has recently come to Minneapolis from Chicago and is a niece of Professor A. E. Haynes of the university. She has a sweet voice and her enunciation is clear. Miss Thomas also gave several interesting whistling solos. Her numbers were "Heaven Shed a Tear," an aria, a romanza, "Liete Signor," from "The Huguenots"; "At Parting," "Il Bachio," and as a final encore "The Little Vivandierre." Miss Rowena Pattee gave Betthoven's "Sonata Pathetique" in a most charming manner and furnished Miss Thomas accompaniment. Miss Miller of Hamline gave several readings and with Professor S. J. Pease a one-act comedy, "The Silent System," which was full of humorous touches. An informal reception was held after the program and those present had an opportunity of meeting the participants. Refreshments were served at tables prettily decked with flowers and candles. Those presiding were Mmes. J. P. Gilmore, F. G. McMillan, W. H. Sherwin, W. C. Johnson and H. A. Scriver. They were assisted by Misses Lillian McMillan, Louise Keyes, Eleanor Lees, Corinne McMillan, Helen Perkins and Millicent Lees.

Mr. and Mrs. W. D. Gregory of Park avenue entertained the Sydney Williams League at a charming dancing party last evening. The affair was very informal and only the members of the club were present.

A dancing party was given last evening to sixty-five young people by the Misses Myrtle and Alice Rodearmel of 2300 Colfax avenue S. A mandolin club furnished delightful music throughout the evening. The prevailing decorations were in red and the table was effective with red-shaded candles and red carnations and ferns. The confections and ices were in the same color.

A delightful dancing party was given last evening by the Faculty Club in Mrs. Noble's hall on Fourteenth avenue SE. The club is composed of university people and a program of sixteen numbers was furnished by Mr. and Mrs. Appleton on violin and piano. There were about forty guests.

Mrs. John H. Thompson of Hawthorn avenue entertained at luncheon yesterday afternoon for her guest, Miss Wilkinson of Boston. Red carnations and asparagus ferns were used in carrying out a pretty color scheme of red and green. Covers were laid for twelve.

Mrs. William M. Higgins of 2444 Stevens avenue entertained a group of St. Paul women at cards Thursday afternoon.

Mr. and Mrs. Fred H. Rollins entertained at cards Wednesday evening at their home on Seventh avenue SE. Progressive cinch was played and prizes were won by Mrs. Baldwin Brown and Miss Ella E. Brown.

Mr. and Mrs. G. M. Pride of 3339 Columbus avenue entertained a group of twelve at a Dutch lunch on Wednesday evening. Miniature steins were given as souvenirs of the occasion.

Personal and Social.

George Mose has returned from Milwaukee.

Mrs. B. M. Heinlein is home from Winona.

F. L. Dice is home from a visit in Wisconsin.

Mr. and Mrs. Frederic W. Lucas have returned from Ohio.

Miss Pollard of Lowell, Mass., is the guest of Miss Harriot Pillsbury.

J. H. Lantry and daughter, Enda, are visiting Kansas City relatives.

Miss Helen Vasey is ill with grippe at her home, 723 Fourth avenue N.

Mrs. J. L. Tracy has gone to Michigan for a three-weeks visit with relatives.

Mr. and Mrs. John MacNaught, recently from Butte, Mont., are at 908 Fifth avenue S for the winter.

Mr. and Mrs. J. F. Tourtellotte will leave this month for southern points to remain until the end of April.

W. M. Crosse returned Thursday morning from New York. Mrs. Crosse will remain another week in the east.

Minneapolis arrivals at the Holland House, New York, for the week were: Mr. and Mrs. E. L. Buck, John H. Queal.

The employes of the Central department store will have a dance Thursday evening at Central hall, 305 Central avenue.

Miss Laura E. Henderson left last evening for Chicago to spend a week with her mother, who is going south for the winter.

Mrs. H. A. Crow has returned from Seattle, where she went to meet her husband, who is home from Nome for the winter.

The Amaranth Social club will give a card party at the home of Mrs. Thomas, 2744 Fremont avenue S, Thursday afternoon.

North Star Temple, No. 12, Rathbone Sisters, will give a cinch party in the hall, Masonic Temple, next Saturday evening.

Harmony chapter, No. 8, O. E. S., will give a dancing party Thursday evening in Masonic hall, 20 and 22 University avenue SE.

Miss Edith Robbins has resigned her position as principal of the Madelia high school to accept a position in the East high school.

Mrs. J. G. Morrison, who is visiting in Newton, Mass., is in poor health and her husband, Rev. J. G. Morrison, has gone east to accompany her home.

Hennepin Camp, No. 44, W. O. W., will give a ball in Morgan Post hall, 307 Nicollet avenue, Wednesday evening. The grand march begins at 9 o'clock.

Flour City council, Royal Arcanum, will give a cinch party Thursday evening, Jan. 17, under the auspices of the Royal Ladies, court No. 1, at the Masonic Temple.

The marriage of Selma Kanberg, of Parker's Prairie, and Henry Reider, of Sauk Center, was quietly celebrated Dec. 31 in this city. The service was read by Rev. H. G. Trabert.

Miss Agnes Belden of Oak Grove street, leaves this evening for a two months' visit in the east. Miss Belden will spend part of the time in Cambridge, Mass., the guest of the Misses McDonald, who left Minneapolis last fall.

Major and Mrs. William D. Hale sailed from New York for Europe to-day. They will visit Miss Gertrude Hale, who is now studying in Florence and remain abroad until June. Mr. and Mrs. George W. Bestor will occupy their house, 1825 Third avenue S, until their return.

The Social Eight club will give its next dance Jan. 19, in the Fourth Ward wigwam, Ninth street and Western avenue. Potter's orchestra will furnish music. The club consists of E. C. Hurst, J. M. Lavelle, R. Johnson, B. Birch, Ward Johnson, C. J. White and J. B. Armstrong.

The Jolly Sixteen Cinch club met Tuesday evening with Mrs. R. J. Whitlock, 722 Third street N. Prizes were won by Miss Lillian Snyder, Mrs. M. M. Smith, J. M. Maguire and E. R. Rosbach. A musical program was given after supper. The club will meet with Mrs. J. C. Slack, 1123 Fifth street N, Thursday.

Mrs. Anna E. Lawson was pleasantly surprised Monday afternoon by a number of friends, the occasion being her birthday. Present were Mmes. Booth, Shumway, Reynolds, Taylor, F. J. Henderson, Hasty, Stoltz, De Laittre, Marshall, Lawson and Linscott. A dainty lunch was served. Mrs. Lawson received a number of handsome presents.

CLUBS AND CHARITIES

Club Calendar.

MONDAY—

Tourists, literary department, public library, morning.

Westminster Club, S. B. Burchard, 601 W Franklin avenue, evening.

Monday Club, Mr. and Mrs. H. C. Carlisle, 2209 Fifth avenue S.

Disco Club, Mrs. J. F. George, 344 Dayton avenue, St. Paul, 2:30 p. m.

Monday Magazine Club, Mrs. Richmond, 1561 Hennepin avenue, 2:30 p. m.

Palestine chapter, O. E. S., Masonic Temple, evening.

Deaconess' Aid Society, 1400 Ninth avenue S, all day.

WOMEN'S CHRISTIAN ASSOCIATION

Discusses Police Matron and Furnishing of New Pillsbury Home.

The Woman's Christian association held its regular meeting yesterday afternoon at the Woman's Boarding home on Sixth street S. The monthly reports of the officers of the different departments of work were read. Mrs. Harlan Stuart reported on the police matron question and spoke of the visit of the association committee to Mayor Ames in regard to the retention of Mrs. Paine in office. As the association contributed to the salary of the police matron it felt that it had a right to be heard in regard to the disposition of the place. There were a number of good-natured sarcastic remarks when the mayor's reply that the association, with 105 policemen, would walk the plank Jan. 1, was reported. The mayor also refused financial assistance from the association, saying that he would pay the police matron as he did the policemen. The association is not discouraged, however, as it feels that perhaps its work is accomplished. The object of the association was to secure the presence of a woman at the Central station to aid women prisoners and, as there is still to be a matron, the end seems to have been attained. It is fifteen years since the association first agitated the matter.

Mrs. W. A. Miller, speaking for the Travelers' Aid, reported that twenty girls and five children had been cared for during the month. Ten girls had applied for work and places had been found for nearly all of them. As the annual meeting, according to the constitution, takes place this year on Feb. 22, Washington's birthday, only the necessary business will be transacted and officers elected. The annual reports will be given at some later date, probably the week following. This meeting will be held in one of the down town churches in the evening and a popular program will be arranged. The bequest of $10,000 by the late W. S. Benton has been turned over to the association and the treasurer was instructed to consult with the advisory board in regard to its investment.

Considerable interest centered in the report of the branch home. It is expected that the new Pillsbury home will be ready for occupancy the first of February and the committee is busily at work arranging for the furnishings. Mrs. T. F. Andrews is chairman of the general committee of ten and is assisted by subcommittees composed of the following women: Mmes. Miller, Tremaine, Mattson, Benton, Hagen, Burglehaus, Gillette, Christian, Place, Young, J. M. Hale, Leighton, Cassell, Sykes, Savage, Francis, Belden, Crawford and Morgan.

There are twenty double bedrooms and ten single ones in the building and it is proposed that they be furnished uniformly. The furnishings will cost about $50 for each room for the double rooms. Several churches and organizations have signified their intention of furnishing one or more each. There is very little furniture that can be taken from the old home and almost everything will be needed. The women on the committee are soliciting money, furniture, and, in fact, anything that can contribute to the comfort of the building. Generous contributions of money have already been received and the women are very much encouraged. A steel range has been presented to the committee and the dealer from whom it was purchased generously added the furnishings.

When the home is opened it will be under the direction of a new matron, Miss Waters, who comes from North Dakota. Miss Waters has had considerable experience in this work in the Dakotas. Miss Higginbotham was unable to remain until Miss Waters comes and Mrs. Boardman of the Travelers' Aid is acting as matron until the arrival of the new incumbent.

HAYNES' SUNSHINE CHAPTER

Although Newly Organized It Has a "Good Cheer" Record.

Minneapolis has a recently organized chapter of the International Sunshine society, called the Haynes chapter, from the first president. The officers are Mrs. Theodore Haynes, president; Miss Adele Clarke, vice president; Miss Helen Barbour, secretary. The chapter has adopted as its motto "Good cheer"; its flower, the coreopsis, and its colors, white and gold.

The object of the Sunshine society is not charity, but an interchange of kindly greetings and the passing of good cheer, though much is done in sundry ways to make life brighter and happier for others. Mutual yearly interchange of greetings among members, birthdays of aged and invalid members are especially remembered, while mission schools, hospitals and prisons are the recipients of reading matter, flowers, etc. The object is to bring sunshine into lives darkened by sorrow or other cause and it is the desire of the society to know of any case where they may be able to comfort or cheer.

Not long since some of our members were making a call in a home saddened by sickness and as they drew near one of the little children of the household was heard to exclaim, "Here come the sunbeams, Mamma, here come the sunbeams!"

Mrs. Chapin, who is organizing branches in New York, says: "I have found out that it is not necessary to be destitute financially to be in need of sunshine. Often the one to whom we think life must be brightest and happiest has a heartache far greater than any we have ever experienced and to such an one we can give at least a cheerful word, a sympathetic smile or a hearty hand clasp."

The H. S. society wishes to thank all those from whom it received contributions during the past month, which enabled the members to carry Christmas cheer to thirty-two children who would not otherwise have been remembered. Mrs. G. D. Charter made and contributed candy bags which were filled and presented to the little ones mentioned. The members of the society themselves provided two boxes full of Christmas cheer, which through the courtesy of Harry Butterfield, the Great Northern Express company sent free of charge to families living at Sebeka and Hopatcong, Minn. Reading matter also has been widely scatered among those who are shut in and others in need of just such sunshine.

Three new members were added to our number since our organization in November, 1900. All contributions will be gratefully received.

Y. W. C. A. ACTIVITY

Annual Meeting and Miss Price's Visit Next Week.

A program of unusual interest has been planned for Tuesday evening, beginning at 7:30 o'clock, when the Young Women's Christian association holds its tenth annual meeting in the lecture room of Plymouth church.

Miss Belle Rolston and Miss Rowena Pattee will give musical numbers; Miss Jeffery and other officers will give a report of the year's work. Professor Maria L. Sanford will give a message of inspiration and courage for the members and she always has something good to say. Miss Effie Kelly Price of Chicago will also speak, telling of the World Wide Movement among the young women. Some years ago Miss Price visited this city and those who heard her then will recall her charming personality and her ability as a speaker. For the past six years she has been one of the traveling secretaries for the American committee of the Y. W. C. A., having been sent abroad as the national delegate to two world's conferences. This program is open to both ladies and gentlemen—all friends of the association being most cordially invited.

A rally of the members will precede this meeting. They will gather at 6:15 p. m. for a tea which will be served in the dining-room by the ladies of the Congregational churches. Toasts and greetings appropriate for this aniversary will be given and the annual election of officers will take place.

The growth of this organization has been marked and the ending of this first decade of its history will be fittingly celebrated on this occasion.

Mrs. J. B. Phelps will give the second of the series of talks by the officers of the Young Women's Christian association Sunday, 3:30 o'clock, at the rooms, 251 First avenue S.

Mrs. James Quirk will open her home, 1920 Vine place, for a reception in honor of Miss Effie Kelly Price of Chicago on Wednesday afternoon. She will be assisted in receiving by Mmes. T. J. Gray, O. J. Evans, Harriet Walker Holman, E. P. Stacy and other members of the state board of the Young Women's Christian association. Miss Price, as college secretary for the national association, will be asked to say a few words on her special field of work which will interest the society and college women who have been invited to meet her.

Miss Price will be the guest of honor at a reception at the home of Mrs. Rufus W. Jefferson, 276 Summit avenue, St. Paul, Tuesday morning. She will also spend some time at the university during her stay of three days in the twin cities next week in the interests of the student department of the Young Women's Christian association. Several smaller functions are being planned for her.

Mid-Winter Breakfast Program.

The two principal speakers at the annual midwinter federation breakfast, St. Paul, Lincoln Day, will be Mrs. Pennoyer L. Sherman of Chicago and Miss Margaret J. Evans, honorary president of the Minnesota federation. Mrs. Sherman is an honored ex-president of the large and powerful Woman's club of Chicago and was a member of the committee of fifteen on the reorganization of the general federation last year.

Young Matrons' Luncheon.

The Young Matrons' club partook of a dainty luncheon Friday. It was served by two of its members, Mmes. Shillock and Young, at the home of the latter on Garfield avenue. The table was decorated with smilax and pink roses and name cards designated the place of each member. Those present were Mmes. Watson, Van Order, Hitchcock, G. Watson, Jones, Fullar, Mills, Farnsworth, Jarvis, Young, Shillock, Herchmer and Misses Ronner, Gertrude Ronner and Edith Peet.

Missions in the Islands.

An interesting program was given yesterday afternoon at a meeting of the Interparochial Missions class in St. Mark's parish house. Archdeacon McCready of Kentucky was present and told of the mission work among the mountaineers in his state. A letter was read from the wife of Major Whipple, who was formerly active in diocesan work. Short reports from the mission jurisdictions were given. The regular program was on Cuba, Haiti and Porto Rico. The class of St. Paul's church presented the work in Cuba; All Saints' class that in Haiti; Mrs. Kent gave "Notes on Porto Rico," and Mrs. Meader an account of the church work in Porto Rico.

Montana Federation Committee.

Mrs. T. W. Buzzo, Butte; Mrs. R. M. Goshorn, Kalispell, and Mrs. H. B. Mitchell, Great Falls, have been appointed by the board of directors to take charge of all general federation business in Montana. This is in accordance with the amended by-laws of the general federation, which provide for a committee of three from different sections of the state for states having no state federation. Mrs. Buzzo is a woman of wide experience in club work, and is eminently qualified to serve as chairman on such an important committee. Mrs. Goshorn, as ex-president of the Century club of Kalispell and present corresponding secretary, brings experience as well as enthusiasm into the work. Mrs. H. B. Mitchell represented her club, the Tuesday Morning Musical club of Great Falls, at the Milwaukee biennial, and there is no doubt that the interests of eastern Montana will be well guarded in the club world.

Club Notes.

The Disco Club will meet Monday afternoon with Mrs. J. T. George, 344 Dayton avenue, St. Paul. The members will meet at First avenue S and Sixth street, at 1:30 o'clock, to take the interurban car.

Palestine Chapter, O. E. S., will hold a public installation of officers Monday evening, at the chapter-rooms in Masonic Temple. Mrs. Flora Adams Pattee wil install the officers and there will be a musical and literary program.

The physical culture class at the Free Baptist church, Nicollet avenue and Fifteenth street, will reorganize Monday evening under the direction of Miss Mary E. Cook.

The Authors' Club will meet Tuesday evening at 917 Fifth avenue S.

Wesley C. L. S. C. will have the following program Tuesday evening at the regular meeting in the church parlors: Roll call, answer to map review questions; character studies, "Ismail Pasha," Dr. Reamer; Ferdinand de Lesseps," Miss Keyes; discussion, "Resolved, That Egypt Be Released from British Control," conducted by George L. Lang; "Greek Myths, Their Meaning and Their Use by the Great Poets," a paper on Prometheus, Athenia and Appolo, Mrs. Shepherd; reading, Miss Anna Goodison.

The Thursday Literary Club met this week with Mrs. La Croix. Thomas Moore and Lord Byron were discussed. The next meeting will be Jan. 24, at the home of Mrs. C. P. Hoskins, 116 E Thirty-eighth street.

Jacob Schaeffer Relief Corps, No. 46, held its annual public installation Wednesday evening, installing the following officers: President, Mrs. Kees; senior vice president, Mrs. Sweigert; junior vice president, Mrs. Hartney; chaplain, Mrs. Keen; treasurer, Mrs. Stalder; secretary, Mrs. Brudigan; conductor, Mrs. Lacher; assistant conductor, Mrs. Campbell; guard, Mrs. Bader; assistant guard, Mrs. Ried; color bearers, Mrs. Stiffes, Mrs. Lemke, Mrs. Schuppell and Emma Jabusch; installing officer, Mrs. Wichmann. After installation a program was given and a light lunch was served by the ladies of the corps. Those taking part were: Addie Keen, Esther Kees, Ella Best, Frank Converse, Tillie Scherer, Roy Powers, Misses Anna Wiltgen, Neva Dolson and May La Faber. Several hundred people were present.

North Star Temple, No. 12, R. S., will meet the first and third Saturdays of the month in K. P. hall, Masonic Temple. The following officers have been elected and installed: Mrs. Emma Eckerstrom, M. E. C.; Mrs. Fannie Hatch, E. S.; Mrs. A. T. Larson, E. J.; Mrs. Minnie Gibbons, manager; Mrs. Lizzie C. Thompson, M. of R. and C.; Mrs. Nellie Fisher, M. of F.; Mrs. M. D. Bradley, P. of T.; Mrs. Buckendorf, G. of O. T. The Temple Sewing guild met Tuesday afternoon with Mrs. E. P. hompson. Miss Lillian Clyde presented Mrs. hompson with a handsome jardiniere as it was her birthday.

An all-day meeting of the Deaconess' Aid Society will be held Monday at the home, 1400 Ninth avenue S. An important business session will be called at 3 p. m.

The executive committee of the Minnesota branch of the W. B. M. I. of the Congregational church will hold a meeting on Monday at 10 o'clock at the residence of Mrs. B. W. Smith, 600 W Thirty-second street, to arrange the program for the annual convention of the branch which will be held in April at St. Anthony Park.

BEFORE THE PUBLIC EYE

The society circus and midwinter fair to be given by the members of the Minneapolis Republican Flambeau Club at Century hall during the week of Jan. 28 to Feb. 2, promises to be an unusually interesting event, as many prominent men and women will take part in it. The club is going to attend the inauguration of President McKinley, and the fair will be given for the purpose of raising funds with which to charter a special train. The committee on program has been hard at work for a week, and has evolved a number of entertaining features, not the least of which is a voting contest, the result of which will enable a woman clerk in one of the big stores and a woman stenographer to attend the ceremonies without cost. Governor Van Sant and Mayor Ames will be present the opening night.

The Young Ladies' Single Blessedness Debating Society will hold a convention in Park Avenue Congregational church Wednesday evening, Jan. 30. Professor Makeover with his remodelscope will be present and will grind any and all of the spinsters present into any form of beauty they may desire. A novel program has been prepared and the entertainment promises to be a unique one.

HALF OUR ILLS ARE CATARRH
Proof From All Sections That Pe-ru-na Cures Catarrh Wherever Located.

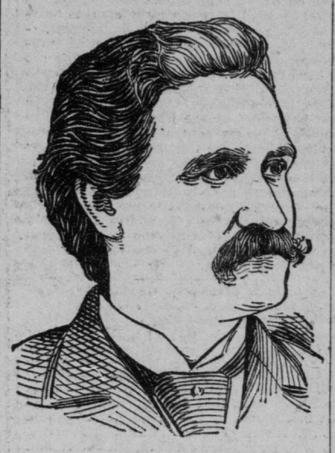
Congressman Smith, of Illinois.

Hon. Geo. W. Smith, member of congress, in a recent letter from Murpheysboro, Ill., to The Peruna Medicine Co., says the following in regard to Peruna for catarrh:

The Peruna Medicine Co.:

Gentlemen—"I take pleasure in testifying to the merits of Peruna. I have taken one bottle for my catarrh and I feel very much benefited. To those who are afflicted with catarrh and in need of a good tonic I take pleasure in recommending Peruna."—Geo. W. Smith.

Major Longstreet.

Major Robert L. Longstreet, who served on the staff of General Lee, General Francis V. Greene, General Arnold of the regulars, and General Williston, in the late war with Spain, is the son of the great ex-Confederate general. Major Longstreet was mustered out in June, and he is now in Washington trying to get rid of the pernicious malarial fever which he contracted in Cuba. He found Peruna of benefit on his return to the United States, and says the following in regard to the great catarrh cure and tonic:

"I have taken Peruna as a tonic on my return from the Cuban climate, and find it excellent."

Miss Jennie Johnson.

Miss Jennie Johnson, Vice President Chicago Teachers' Federation, 3118 Lake Park avenue, Chicago, Ill., writes:

"Among the different remedies I have tried when in need of a tonic none have helped me more than Peruna. I find it especially helpful in cases of catarrh of the stomach; it restores the functions of nature, induces sleep and builds up the entire system."

Catarrh of the pelvic organs is the bane of womankind.

Most cases of backache are caused by catarrh of the kidneys. Peruna is just the medicine for catarrh of the kidneys. It stimulates the kidneys to excrete from the blood the accumulating poison. It gives vigor to the heart's action and digestive system. Peruna should be used in all cases of catarrh of the kidneys.

Peruna Not a Cure-All.

Peruna is not a "cure-all"; it cures just one disease—catarrh. But since catarrh is able to fasten itself within the different organs of the body, so it is that Peruna cures affections of these organs. But we insist that Peruna cures one disease only. We claim that Peruna is the only internal, scientific remedy for catarrh yet devised. We claim that catarrh is a systemic disease; that is to say, it invades the whole system. We claim that Peruna is a systemic remedy; that is to say, it eradicates catarrh from the system. Catarrh is not a local disease; Peruna is not a local remedy. Since catarrh invades the system, only a systemic remedy can reach it. This is, in brief, our claim in assigning to the disease—catarrh—our remedy, Peruna.

Booker T. Washington, President of Tuskegee College, Tuskegee, Ala., says:

"I have used one bottle of Peruna and I can truthfully say that I have never taken any medicine that has improved me as much as Peruna."

There is no medicine that can take its place. Address The Peruna Medicine Co., Columbus, Ohio, for free catarrh book.

Hon. Wm. A. Deane, of San Francisco.

FOR CATARRH
COLDS GRIPPE
COUGHS CROUP
SORE-THROAT HOARSENESS

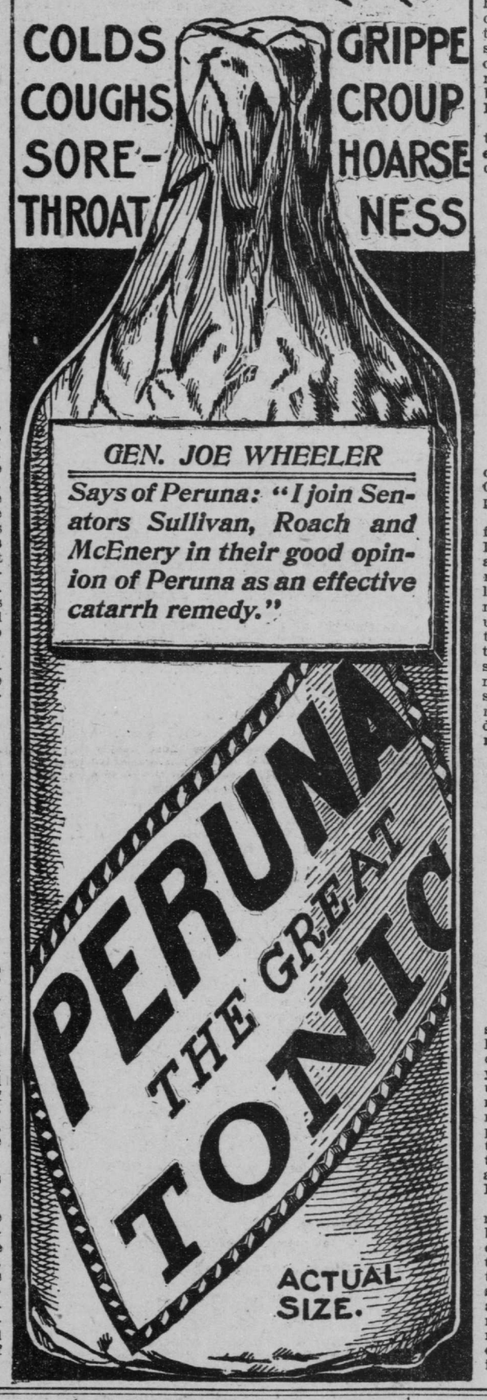

Hon. Wm. A. Deane, Clerk of the city and county of San Francisco, in a letter written from San Francisco, says:

"I would not be without Peruna, as I have found it to be the best remedy for catarrhal complaints that I have ever used. I have tried most all of the so-called catarrh remedies advertised, and can conscientiously say that of all the remedies for catarrhal complaints recommended to me, none have been so beneficial as Peruna."—Wm. A. Deane.

Everybody is subject to catarrh. Peruna cures catarrh, acute or chronic, wherever located.

Hon. Thomas Gahan.

Hon. Thomas Gahan of Chicago, member of the National Committee of the Democratic party, writes as follows:

"I was afflicted with catarrh for fourteen years and though I tried many remedies and applied to several doctors I was not able to find a cure. Finally I learned of the remedy, Peruna, through a friend who had used it. I took Peruna for twenty-two weeks, and am now entirely cured. I have every reason to think my cure a permanent one, as it has been a year since then. I can heartily recommend Peruna as a catarrh remedy; it will cure when all other remedies fail."—Thomas Gahan.

Mrs. Brackett.

Mr. F. E. Brackett, 8 Sable street, Medford, Mass., says: "I have been treating myself for catarrh for about twenty-four years. During that time I have used many different kinds of medicine, but since using your medicines I find them far superior in every respect. The tonic effect of Peruna on me is truly wonderful. My wife uses and recommends Peruna."—F. E. Brackett.

Few stop to realize in how many ways catarrh can affect the body. Every organ, every duct, every passage, every opening of the human body is liable to catarrh. Peruna is an internal, systemic catarrh remedy, and acts beneficially on all of the mucous membranes of the human body. Consequently it is equally effective to cure catarrh in any organ.

GOOD THINGS TO EAT AND HOW TO MAKE THEM.

CRUMBED OYSTERS

By Mary J. Lincoln.

Copyright, 1901.

For this simple, but most delicious way of cooking oysters you will need the plump, well fattened oysters, not those that are merely puffed up with water. Remove all bits of seaweed and shell and drain them in a colander. Have ready some nice butter crackers or fancy wafers rolled not too fine, but of uniform size. Season them highly with salt and pepper. Lay the oysters on the cracker crumbs, then turn them over until all are well covered and dry. Put into a hot spider enough butter to cover the bottom. Lay in the oysters and let them brown. If they have absorbed most of the butter, add more, putting a little dab of it on each oyster before turning it over. When brown on the other side serve at once with sliced tomato pickle.

Baked Oysters—Put a round of toasted bread into a small ramekin or baking cup. Spread with butter, and fill the cup with small oysters, or large ones cut in quarters. Season with salt, pepper and butter, and fill as many cups as are required. Place them in a baking pan in the oven, cover with a pan and bake about ten minutes, or till the oysters are plump. Serve in the cups.

Scalloped Oysters—Heat the strained liquor from a quart of oysters, with one cup of milk. Melt in it one-fourth cup butter and add one beaten egg. Cover the bottom of a baking dish with cracker crumbs, wet them with the butter and milk, then add a layer of oysters, salt and pepper, then crumbs again, and oysters, having a thick layer of buttered crumbs on the top. Pour over the milk that is left and bake twenty minutes. Have only two layers of oysters.

Broiled Oysters—Dip selected oysters in melted butter, then in seasoned cracker crumbs; lay them on a fine wire broiler, well greased, and broil quickly till the juice flows. Serve on toast.

Deviled Oysters—Drain the oysters, cover them with French mustard, lemon juice, melted butter, and a sprinkling of cayenne. Let them stand fifteen minutes, turn them occasionally. Dip them in fine crumbs, beaten egg and crumbs, and fry in deep fat. Drain on paper and serve with toasted cheese wafers. Spread wafers with grated cheese and toast in the oven until brown.

Consomme of Oysters—Parboil one quart of oysters till the liquor flows. Drain and put the liquor on to boil with one quart of veal stock, a bit of celery root and one-half inch blade of mace, and a bit of bay leaf. Chop the oysters, remove as much of the dark substance as possible, mash them to a fine pulp and rub through a puree-strainer into the stock. Add one-fourth saltspoon of cayenne, one tablespoon of lemon juice and one-half saltspoon of white pepper. Cook one large tablespoon of corn starch in one large tablespoon of hot butter, add one cup of hot cream, and when smooth stir it into the broth. Cook five minutes, add more seasoning if needed and strain into the tureen.

Haddock Stuffed with Oysters—Remove the head, tail, skin and bone, keeping each half in shape. Lay the fish on a platter and spread oysters between the layers of fish. Dip each oyster first in buttered cracker crumbs. Press the edges of the fish together to have it like a whole fish. Spread softened butter all over the top and sprinkle with buttered cracker crumbs. Set the platter across a pan of hot water and bake about half an hour. When ready to serve, garnish the dish with red cabbage mixed with butter dressing.

THE CAMERA CLUB

Mr. Hewitt's second demonstration Wednesday evening brought out one of the largest crowds which has attended a Camera Club demonstration for some time. Next week slides from Chicago, Syracuse and Buffalo will be shown. On the following Wednesday Robert Koehler will give his lecture. A large attendance is looked for upon both occasions.

A QUARTET OF WEDDINGS.

Grand Forks, N. D., Jan. 12.—Miss Ella Hammis of Fargo and Peter Olson, deputy grand master A. O. U. W., were married at the Preston Hotel Thursday. They left in the evening for St. Paul, where they will reside. Other weddings Thursday were those of Eli Lochrem of Ross and Miss Bendina Thompson of Park River, Harvey W. Thompson of Geary, Minn., and Miss Clara Fingensku of Northwood, Minn., and Malcolm Hammond and Miss Nettie May Smith.

DANCING CLASSES
BAKER'S INFORMALS.
Every Wednesday Eve., 305 Central Ave.
Instructions 7:30, Advanced 8:30, Program 9.
FULL ORCHESTRA.

Whatever the form or finish,
SILVER ELECTRO-SILICON POLISH
Cleans Silver without a blemish.
We guarantee long life and a bright one for your Silverware if you use Electro-Silicon exclusively. It never scratches, never wears, simply beautifies.
Your grocer or druggist has it.
The Electro Silicon Co., 30 Cliff Street, New York.

The New Century Hit.
Is Bart's Cartoon Book. It contains over 100 of his best cartoons, published in The Journal during 1900. Mailed to any address for 25 cents. Cartoon Book Department, Journal.

FIVE POINTS OF EXCELLENCE
RED STAR COMPRESSED YEAST
Purity
Strength
Uniformity
Stability
Loaf Volume
Your dealer has RED STAR COMPRESSED YEAST
Fresh Every Day
Ask him for list of premiums given for labels taken from original tin foil wrappers.

van Houten's Cocoa
combines Strength, Purity and Solubility. A breakfast-cupful of this delicious Cocoa costs less than one cent.
Sold at all grocery stores—order it next time.