WEAK AND NERVOUS WOMEN

MADE STRONG AND WELL BY

DR. GREENE'S NERVURA

Woman's life is a tragedy. It is a succession of defeats. Through ignorance the first experiences of womanhood are encountered without the slightest preparation, and the nerves receive their first serious shock.

Nothing is done to relieve this young woman. No one seems to possess the knowledge which will aid her. The family physician makes light of her troubles and tells her that all women have them. She is a beautiful girl and should make a beautiful woman. Her disposition is sweet, her form and movement full of grace. Why can she not retain these gifts of nature?

She has sensitive nerves and every shock they receive leaves its mark on face or form or disposition—generally on all. She has some severe illness. Her courage is shaken by the prospect of constantly recurring suffering, and at twenty she is pale and thin, alternately cheerful and sad, but always nervous. Then she marries; new obligations are undertaken with additional strain on the nerves. A year or two further along she begins to have turns of being cross and snappy, and can't seem to help it. From this point on to middle age the lines of beauty are replaced by lines of care, and control of the nerves is presently entirely gone. There is a great pity in all this, for such a history is common.

Dr. Greene's Nervura | **Blood and Nerve Remedy**

MAKES PEOPLE STRONG, VIGOROUS, AND WELL.

What a blessing Dr. Greene's Nervura blood and nerve remedy is to such women! It sustains them in every trial and fortifies them for their daily duties. It makes women strong enough to do their whole duty without fatigue. It sustains the physical strength and the physical beauty and wards off nervousness by natural means. It is a perfect support at any stage of woman's life. The grandest medicine for weak and suffering women ever prepared.

MRS. W. A. TINKHAM, of Stowe, Vt., says:

"About six months ago I found myself in an extreme nervous condition. This has been gradually growing upon me for several years and I cannot tell what I suffered, it was beyond description. I got no rest or sleep nights and my work was done in constant agony. I imagined there was some impending evil constantly hanging over me, and could not rid myself of the idea that insanity was in store for me. I knew better than to do lots of things that I did do but could not help it. I was indeed a wreck, and was on the point of giving up in despair. I employed physicians who did me no good and my condition continually grew worse. Finally a friend advised me to try Dr. Greene's Nervura blood and nerve remedy. I commenced taking it and before using the first bottle up there was decided improvement. I have now used most three bottles and am entirely cured of all my troubles."

The discoverer of this health-building remedy is Dr. Greene, of 35 West 14th St., New York City, and all women may consult him personally or by letter without charge. The young, middle-aged, or old will find his advice the promptest and surest help. Write freely for advice or call.

SPORTS

IT'S GOING TO PIECES

PROTECTIVE LEAGUE OF B. B. MEN

The Members Cannot Resist the Tempting Officers of the Big League.

New York, Jan. 24.—A special from Baltimore says: The Protective League of Baseball Players is apparently on the verge of disintegration. The officers of the organization have not been able to resist the alluring bait thrown out to them by the National league managers. Captain Joe Kelley, of the Brooklyns, is especially indignant at the action of Bill Clark and Hugh Jennings. Kelley says:

The officers of our association are not doing right, in my judgment. They seem to be feathering their own nests while advising the other players to hold out and not sign. Here is Clark, our secretary and treasurer, getting a better place as manager in the new association, and Jennings, one of our committee, down for the managerial position in Boston.

That don't look right, and you may put me down as saying so. I would advise every player to sign when he thought it best for himself, regardless of the action of the protective association.

There are many other players who are of the same mind as Kelley and contracts are being signed on the quiet every day.

LEAGUE VS. ASSOCIATION

A Casus Belli Discloses Itself at Milwaukee.

Special to The Journal.

Milwaukee, Wis., Jan. 24.—There is a merry time ahead here in baseball circles. Yesterday President Killilea of the American League Club had an appointment with Pitcher Pete Husting, who twirled for Pittsburg last season, and agreed on terms. During the afternoon Husting met Quin and Havenor of the American Association Club, and told his story. They offered more money, and Husting is said to have signed a contract on the spot. It will be war now.

FOOTBALL BOXERS

A New Course for Dr. Harry Williams' Strong Boys.

Dr. Williams, coach of the university football team, is giving his men a course of instructions in boxing. The first of the indoor series of athletic contests took place at the armory this afternoon. It includes the running high jump, the pull-up on bar and the fifty-yard dash.

Y. M. C. A. VS. CO. B

Basket Ball Contest at the Armory Saturday.

There will be a game of basket ball at the armory Saturday evening, Jan. 26, between the Y. M. C. A. team and Company B.

Y. M. C. A.—Right forward, George Tuck; left forward, D. McDermid, captain; center, G. Kayser; right back, A. Stoddard; left back, F. Chase.

Company B—Right forward, Sidney Donaldson; left forward, Ernest Lee; center, A. A. Miles; right back, J. A. Huard; left back, C. W. Boehmler, captain.

INDOOR CONTESTS

The First of the "U" Series Is Pulled Off.

The first series of the annual indoor athletic contest took place at the U this afternoon. The best athletes in the university have entered for these events. Medals will be awarded to the five winners. The officials for the contest are as follows:

Referee, Dr. Williams; clerk of course, Dr. Litzenberg; starter, Dr. Cooke, timers, Doctors Williams and Litzenberg and R. L. Weston; judges of pull up, R. W. Allis and N. P. B. Nelson; judges of jump, Dr. Litzenberg and R. L. Weston; scorer, J. N. Metcalf.

The series consists of the fifty-yard dash, pull-up on bar and running high jump. Admission to the galleries will be free.

Races at Como.

Several Minneapolis horses were entered in the events at Como park yesterday. Both the free-for-all pace and the trot will be decided to-day. The summary:

Free-for-all Pace—				
Como	1	1	3	3
Thalma	3	3	2	4
Mollie Foster	2	2	4	1
Prince Stevens	5	4	1	2
Dr. H.	4	5	5	5
Time, 1:02, 1:03, 1:02, 1:01.				
Free-for-all Trot—				
Kowashee	3	1	2	
Rose Bird	2	3	1	
Bedford Girl	4	4	4	
F. C. M.	6	6	6	
Ermine	1	2	3	
Time, 1:09, 1:08, 1:10.				

The Freshmen Win.

In a fiercely contested game at the U yesterday the freshmen won a victory from the sophomores in basket ball.

Kick Record Broken.

The standing high kick record, 7 feet 2½ inches, recently made by Metcalf of the U, was broken this week by S. D. Lowry, a freshman, who made a record of 7 feet 5 inches.

Sporting Notes.

Edward Garrison, better known as "Snapper" Garrison, the jockey, is dangerously ill at his home, Sheepshead Bay, from an attack of pneumonia.

The Flour City cyclists wil hold a special meeting to-morrow night, when arrangements will be completed for moving to the up-town location, which the committee on new quarters has selected.

Joe Walcott, the negro prize fighter, was arrested in his saloon at 111 West Thirty-first street, New York, yesterday afternoon, on a warrant charging him with stealing $2,100 worth of jewelry from a white woman known as Donna Gordon.

Dal Hawkins of San Francisco and George McFadden of New York have been matched by the Twentieth Century Club and they will fight in San Francisco on Feb. 28.

DROWNED WHILE SKATING.

Special to The Journal.

Iowa City, Iowa, Jan. 24.—James Kanak was drowned in the Iowa river while skating. The ice broke and he was drawn under before assistance could reach him.

UNCLE SAM'S MONOGRAM WHISKEY

Insist upon having it. If your dealer does not handle it, he can get it for you from

ST. PAUL GEO. BENZ & SONS. MINNEAPOLIS.

The Legislature

WHOSE HEADS FALL?

Several Senators Opposed to Lind Appointees.

WILL NOT DIVULGE THE NAMES

House and Senate Get Together on the Reapportionment Question.

Very mysterious are the north country statesmen when the question of confirming the decess appointments of Governor Lind comes up. That several of the ex-governor's favorites are to be put through a course of senatorial hazing is a foregone conclusion, but aside from Rev. G. Wahlund, appointed to the board of corrections and charities, the names of the others who are to run the gauntlet are carefully concealed. The "insurrectos," who consisted at first of Senator Barker of Cambrige, are now growing formidable, and include J. D. Jones of Long Prairie, John H. Smith of Detroit, R. B. Brower of St. Cloud, and J. J. Ryder of East Grand Forks. A meeting will be held between now and Thursday next to organize a plan of campaign.

Senators Brower and Ryder say they have no grudge against any of the appointees, but oppose their nominations because of the "clamors of their constituents."

The confirmation of the list was to have been taken up to-morrow, but the long adjournment until Monday evening disarranged last week's plans.

Senator Schaller moved that it be specially considered next Wednesday, but finally it was voted to take up the list at next Thursday at 11 a. m.

Land for New Dam.

A bill in the interests of the lock and dam system in the Mississippi river between Minneapolis and St. Paul was introduced by Senator Wilson of Minneapolis. The bill provides for the conveyance of a tract of land containing seven acres to the United States for the construction and maintenance of a lock and dam. The land wanted is now a portion of the State Soldiers' Home park and will be needed in building dam No. 1.

Senator Gausewitz introduced a bill permitting incorporated cities and villages to accept bequests and gifts for the building and maintenance of kindergartens and other institutions of learning.

House Has Three More.

The little friction between the senate and the house regarding the proper representation from the two bodies on the joint committee on the reapportionment was happily settled this morning as far as the senate is concerned by the adoption of the conference committee's report. The senate will have fourteen members and the house will have seventeen.

Bill for A. O. U. W.

Senator Coller's bill for the incorporation of the grand and subordinate bodies of the United Workmen and the Modern Woodmen was passed under suspension of the rules.

The senate adjourned until Monday at 8 p. m.

SAWING WOOD

The Judiciary Committee Preparing Work for the Senate.

The senate judiciary committee this morning favorably reported upon the following bills:

Coller's bill, legalizing "standard central time"; S. F. 14, relating to penalties for failures of court to make decisions within a limited time; Wilson's bill, providing for recording "log marks" in the Minneapolis district; Thompson's bill, granting to private persons authority to use public highways for private telephone or telegraph lines; Wilson's bill, relating to landlords and possession of leased premises; S. F. 38, providing for change of venue in certain cases; H. F. 8, amending the law relating to chattel mortgages.

The committee considered the H. F. 71 at some length, and finally referred it to the subcommittee on constitutional law for redrafting. This bill refers to the election of United States senators by popular vote.

Reported All Favorably.

Senator Greer's committee on education recommended for passage to-day all bills so far referred to it, including Fitzpatrick's unique idea for "voting schools, and Greer's bill creating a teachers' civil service system, and McCarthy's bill relating to the issuance of bonds by independent school districts.

New Senate Bills.

S. F. 56, Wilson (by request)—To convey to the United States certain lands in Hennepin county for maintaining lock and dam. Soldiers' Home.

S. F. 57, Gausewitz—To amend subdivision 6 of chapter 4284 of General Statutes of 1894 relating to express trusts. Municipal Corporations.

CLAPP'S DECLARATION

New Senator Will Care for Interests of the Whole State.

Members of the legislature and friends to the number of 200 gathered in the dining-room of the Merchants' Hotel, St. Paul, last evening, to do honor to Senator Clapp. All memory of partizan strife was drowned for the evening. Speaker Dowling officiated as toastmaster, and introduced as the first speaker Governor Van Sant. The governor took advantage of the occasion to present Senator Clapp with his credentials, and also gave him those of Senator Nelson to deliver on his arrival in Washington. The governor declared that with Senators Nelson and Clapp, Minnesota would be as well represented as any state in the union.

In responding, the new senator made the folowing broad-gauge statement of his intentions:

Although I live in St. Paul, in me Minneapolis will have as firm a friend as though I resided in that city. I am elected to serve, not St. Paul, but Minnesota and the United States.

Complimentary speeches were also made by Dar Reese, Conde Hamlin, Senators Buckman, Sheehan, Young, Schaller, J. D. Jones, G. R. Laybourne and others.

The St. Paul Commercial Club will tender a reception to Senator Clapp and the members of the legislature this evening.

NEW FACES AT CAPITOL

Van Sant Appointees Assume Their Duties.

The Van Sant appointees are beginning to make their appearance in the capitol offices. John O'Donnell of Minneapolis, the new labor commissioner, took charge last evening, Lawrence H. McHale retiring. W. W. P. McConnell of Mankato, who succeeds Major Bowler as dairy and food commissioner, was in the office this morning, receiving callers who are anxious to serve in the department. The subordinate places in these departments are "administration appointments," and while the wishes of the heads of departments are considered to some extent, they are not what decides the question of appointees.

The new superintendent of schools will take hold to-morrow. The state treasurer has accepted the bond of Elmer H. Dearth, the new insurance commissioner, and he will relieve Mr. O'Shaughnessy, Monday.

ESTABLISHES HER CLAIMS.

Special to The Journal.

Avoca, Iowa, Jan. 24.—Twenty-nine years ago Miss Kate Fetter went to Europe as an attendant to a woman who was an invalid. The woman died some years later and left her estate to her nurse. Miss Fetter returned to this country and engaged in the insurance business. She did not keep up communication with her family, but returned a few days ago to find her father dead and she an heir to a portion of the estate. From her knowledge of events of thirty years ago she has clearly proven her identity.

The Palace Clothing House Co.

MINNEAPOLIS, 315 to 325 Nicollet Ave. ST. PAUL, Seventh and Robert Sts.

Deep Cut Bargain Friday!

FINEST TAILOR-MADE CLOTHING at 50% of its VALUE

Entire Wells' Clothing House Stock, 573 Robert St., St. Paul, **at 50% of Its Value**

Wells' EXclusive Styles, Overcoats and Ulsters at 50% of Their Value

Wells' Magnificent Suits and Trousers at 50% of Their Real Value

WELLS' HAVE BEEN IN BUSINESS EIGHT MONTHS.

Wells' Stock Consists of the most Splendid, Superb Merchandise that The Wells could buy, yet everything goes at **50% of Its Value**

$1.25 men's silk-lined gloves 79c. Men's silk lined kid and mocha gloves in tans, browns and gray shades. Worth to $1.25 ..... **79c**

$2.00 men's flannel shirts, $1.00. Men's fancy flannel overshirts, light, medium and dark colors, double stitched, hand kerchief pocket, all sizes, to close **$1.00**

65c night shirts, 35c. Men's heavy domet flannel night shirts, extra long and extra wide, pearl buttons, handkerchief pocket. Great value at 65c. Bargain Friday **35c**

$1.50 Oxford Mufflers, 69c. Men's high grade silk mufflers, reversible and quilted back, light and dark colors, worth $1.50 ..... **69c**

39c cassimere mufflers, 19c. Men's fancy wool cassimere mufflers in stripes, checks and plaids. A good value at 39c **19c**

$1.50 Underwear 75c. Men's heavy winter underwear in natural colors, camel hair, Saxony ribs, English cashmere and Wright's fleece lined underwear. All the best makes from the best mills in the country. To close Bargain Friday **75c**

15c Linen Collars 5c. Men's 4 and 5-ply linen collars in all the best shapes, in standing and turn down, worth 15c **5c**

Men's High Grade Soft and Stiff Hats $1.00. To clean them up quickly. Soft Hats—Fedora and staple shapes in all colors. Derby Hats—Mostly seal brown and novelty shades. Every one a $2, $2.50 or $3 hat. There is no one line we have all sizes in, but can fit you in some of them. Bargain Friday **$1.00**

$2.00 Seal Plush Caps 75c. About three dozen. Finest imported waterproof silk plush, London seal dyed, extra heavy satin linings, several styles to select from; rich, serviceable and handsome cap; the price was $2. Bargain Friday **75c**

About 25 Odd Smoking Jackets. Sold for $4 and $5. To get rid of quick Bargain Friday, only.. **$1.50**

$1.25 Leather Leggins. 3 buckles, fleece lined, sizes 2 to 8 years. Special for Bargain Friday **75c**

Tams for Girls and Boys. 75c and $1.00 chinchilla, boucle, cadet cloths and angora wools. Your pick for one day, Bargain Friday **25c**

$1.00 Underwear. Fine Saxony wool, silk finished, sizes 24 to 32. Half Price for Bargain Friday **50c**

Boys' Heavy Wool Mitts. Nothing in the world wrong with them, only we have too many of 'em. Bargain Friday **5c**

500 Pairs of Boys School Shoes. Heavy double oak tan soles, full extension to the heels, triple silk stitched, with the new in and outside English backstay; guaranteed not to rip. Bargain Friday **98c**

Knee Pants—Dark Cassimeres, sizes 4 to 12 years, 25c quality. We will sell two pairs to each customer while they last Bargain Friday **10c**

We have left about 20 Boys' School Ulsters, sizes 7 to 12 years; They are worth $5.00. For quick riddance Bargain Friday **$1.95**

Just a dozen Kilt Overcoats left. Sold for $3.50, only sizes 3 and 4; first came, first served. Bargain Friday, yours for **50c**

Toboggan Suits. Heavy North Star Mackinaw, sizes up to 15 years. To close out **$1.95**

Choice of 500 All Wool Two-Piece Suits; 150 Vestee Suits and 100 Reefers; worth double and three times the price. Bargain Friday only **$2.95**

Flannel Waists and Blouses. Sizes 4 to 12 years, plain blue and fancy patterns, 50c quality. Bargain Friday, half price **25c**

RAISE TO 4 PER CENT

Jacobson Will Soon Introduce Gross Earnings Bill.

HE'S CONFIDENT OF PASSAGE

He Has Been Assured by Legal Authorities That the Coast Is Now Clear.

J. F. Jackson, the veteran champion of railroad gross earnings bills, will precipitate the biennial fight next week, by a bill to raise the gross earnings tax on all railroads of the state to 4 per cent. The bill is now in process of preparation. Said Mr. Jacobson this morning:

I do not expect so much opposition this winter as two years ago. The best authorities assure me that the supreme court decision in the Anderson case settles the point, and that the state may raise the tax of any railroad as far as is reasonable and consistent. We certainly cannot accomplish anything until we have a test, anyway. Public sentiment demands an increase, and I have no doubt of getting the bill through the house. I think the chances are better in the senate than at the last session.

Monument for Davis.

Two memorials from the St. Paul Chamber of Commerce look to perpetuating in marble the memory of distinguished Minnesotans. One proposes an appropriation for a statue of the late Senator Davis to be placed upon the grounds of the new capitol, and for a replica for the rotunda of the national capitol. The second asks money for statues of ex-Governor Sibley and ex-Governor and ex-Senator Alexander Ramsey, these also to be erected upon the new capitol grounds. The memorials were referred to the committee on public buildings.

Kidnapping Bill Scores.

A report from the conference committee recommending allowing the house seventeen members and the senate fourteen on the committee of reapportionment, was adopted. Under committee reports the Sweet kidnapping bill was recommended for passage, and H. F. 21, amending section 5550, general statutes of 1894, indefinitely postponed.

On question of adjournment it became necessary to have a roll call, as the ayes and nays were demanded for record. Mr. Jacobson opposed a prolonged recess, but his views were not indorsed, and the hour of next meeting was finally set for Monday at 8 p. m. The vote stood 37 to 78.

A Bill on New Lines.

The men in whose minds the new bill has taken shape, have disregarded entirely the measure of two years ago. Any theory of a contract between the state and the railroad companies has been repudiated. The new measure will contemplate a direct increase from three to four per cent upon the gross earnings. The authors are proceedings upon the assumption that it is a sovereign right of the state to raise taxes, and fix the rates of taxation. The only limitation is that prohibiting the state from levying a disproportionate tax.

Supreme Court Support.

The recent decision of the United States supreme court has been exhaustively studied in this connection. In addition, at least one, and possibly two cases, have been found in the supreme court reports that bear directly upon this point. It would appear that the supreme court will now approve a contention made before it some time ago, namely, that a tax upon gross earnings is not a trespass upon commerce, and consequently enjoys immunity from the objection that there is conflict with that section of the constitution which endows congress with the power to regulate interstate commerce. If a gross-earnings tax (and this is the light in which the authors of the new bill view the question) is nothing more than a correct method of computing the tax upon railroad property, any attack on its validity may be resisted in the supreme court.

More for Traveling Libraries.

Mr. Bush and other friends of the traveling library have asked the legislature for $10,000 annually, an increase of $5,000 over the appropriation of two years ago.

It is hoped to circulate next year literature especially designed for the farmers, including some of the writings of Professor Shaw and other members of the state experiment station faculty.

New House Bills.

House bills introduced to-day were:

H. F. 83, Butler (by request)—To transfer to the state a special fund heretofore held by the public examiner for the redemption of the issues of state bank notes. Banks and banking.

H. F. 84, Ferris—To amend section 4838, general statutes 1894. Judiciary.

H. F. 85, Peterson, S. D.—To amend subdivision 8, section 5459, general statutes, designating what property is exempt from execution. Judiciary.

H. F. 86, Hickey—To amend chapter 4, general laws 1893, being an act to provide for the payment of fees by banks and trust companies authorized under the laws of the state and providing for an assistant examiner in the office of the public examiner. Banks and banking.

H. F. 87, Schutz—To amend section 2, chapter 16, general laws 1863, being section 3193 statutes of Minnesota for the year 1894.

H. F. 88, Allen—To prohibit the offering for sale or bringing into the state for the purpose of sale or giving away of any cigarettes, cigarette paper or substitute thereof. Judiciary.

H. F. 89, Anderson, W. B.—To authorize and empower cities having a population of more than 15,000 and not more than 50,000, to construct, erect or purchase electric light plants in such cities and to authorize and empower such cities to issue their bonds for such purposes. General legislation.

H. F. 90, Dobbin—To appropriate money for a soldiers' monument to be erected on the Grand Army burial lot in Lakewood cemetery, in Hennepin county, in the state of Minnesota.

H. F. 91, Oppegaard—To determine the heirship to the homestead of a deceased homestead settler, where the heirs of the deceased make the final proof. Judiciary.

H. F. 92, Jackson—To provide for and fix the liability of any individual, company or corporation, owning or managing a railway, road, steamship or transportation line, either by land or water, or upon both land and water, and while engaged in the transportation and carriage of passengers, baggage or freight, and while engaged as such common carrier or as the connecting line of such carrier, for loss, etc. Railroads.

H. F. 93, Alford—To provide for greater certainty in the title to real estate where the same has been or shall hereafter be conveyed to a party whose name has been or shall be followed by the term trustee, cashier, executor, administrator, guardian or similar term. Judiciary.

H. F. 94, Bush—To amend section 11, chapter 353, General Laws 1899, relating to a system of traveling libraries and the creation of a state public library. Commission General Legislation.

HAVE HIM QUARANTINED

OBSTREPEROUS BADGER DOCTOR

He Contends That Contagion Is Impossible and Wilfully Communicates Smallpox.

Special to The Journal.

Appleton, Wis., Jan. 24.—A strict quarantine was established at Dr. M. J. Rodermund's residence last night, with two policemen on duty. The doctor made two attempts to break quarantine this morning. He has employed Humphrey Pierce, a leading lawyer of this city, to fight the case, and says he will use legal means first and if they fail he will commence shooting. Only his dead body, he says, can be quarantined. The Business Men's club expelled him last evening, and his children have been excluded from school.

Dr. Rodermund is the author of a book entitled "Murderous Fads in the Practice of Medicine," in which he contends that no contagious diseases exist, that vaccination is wrong and dangerous, and that germs do not cause disease.

To put his theory to the test, he gained admission in a secret manner to a very pronounced case of smallpox and broke the pustules that had formed on the patient and rubbed the virus over his own face, neck and arms. Then he mingled with people of his acquaintance without washing the germs from his body in order to prove that the disease is not contagious.

PARDON FOR GRAVE ROBBER.

Special to The Journal.

Clinton, Iowa, Jan. 24.—A petition will soon be presented to Governor Yates of Illinois for a pardon for A. D. Barber, serving a penitentiary sentence for grave robbing. He was a medical student of Keokuk and stole the body of Mrs. Casper Maurer. He escaped to Montana and was run down by the sheriff.

The Bitters has behind it a record of fifty years of cures, and when taken faithfully **Dyspepsia, Biliousness** and all stomach disorders will trouble you no longer. A dose at bedtime insures refreshing sleep.

HEIRESS IS LOCATED

She Is in Nebraska and Her Husband in Montana.

New York Sun Special Service

New York, Jan. 24.—The mystery of the disappearance of the daughter of the late Schindeler, of 316 Hudson street, Hoboken, and her failure to claim the $37,000 left her by her father have been partially cleared up. She is said to have eloped with William Siebert of Manhattan. Siebert is in Musselshell, Mont., and his wife in Rushville, Neb.

INDUCEMENT TO MARRY.

Special to The Journal.

Geneva, Iowa, Jan. 24.—There is a scarcity of farm laborers in this community and the farmers are making overtures to the married young men. Cottages are being built and offered free of charge. With these a cow, several pigs and chickens are thrown in for good measure. This is serving as an inducement to young men to marry, and while the farmers did not intend to operate a matrimonial bureau, it is so working.

POINTED.

Detroit Free Press.

He—We can't live on nothing a year, dear.

She—Then what have you done all these years?

OLD DOCTOR FARNSWORTH,

Successor to Dr. Hinz, Consulting Physician at the Hinz Medical Institute, 47-49 Washington Ave. S., Rooms 1, 2, 3, 4, 5, 6, 7, 8, 9, 10, 11, 12, 13, 14, 15, Minneapolis, Minn.

TREATS AND CURES DISEASES OF MEN.

He promises to CURE CURABLE CASES only. For over 33 years (college years not included) he has been treating diseases of men. During his professional career he has been examining surgeon of pensions in Wisconsin for 10 years, appointed by the United States government, and for over three years he has been a member of the U. S. pension board in Minneapolis; he is well qualified to treat men. The Hinz Medical Institute is the largest and best equipped Medical Institute of its kind in the City of Minneapolis for the treatment of diseases of men. Dr. Farnsworth personally examines and treats all patients. The Hinz Medical Institute does not publish the pictures of other doctors, but only of the one who treats the patients. The picture below is the likeness of Dr. Farnsworth. No substitutes, no shifting of responsibility

Business Principles: Fair dealing, faithful and conscientious service. Nothing free, but reasonable charges. No patent or "all cure" medicines dispensed. Special prescriptions for each individual patient to suit each individual condition. Everything strictly confidential.

For some time before the departure of Doctor Hinz for Europe, Dr. Farnsworth was associated with him, treating the patients of the Institute; thus Doctor Farnsworth is well acquainted with Doctor Hinz's method of treatment. The business management of the Hinz Medical Institute, is as before, in the hands of Mr. Herman A. Pollak, who is well known to the patrons of the Institute. Patients will receive the same attention at the Institute as in past years.

Blood Poison Syphilis (contracted or hereditary) in all its stages, producing Loss of Hair, Ulcers in the Mouth or Throat. Eruptions or Copper Colored Spots on Face and Body, Decay of the Flesh and Bones, etc.

Private Diseases, Gonorrhoea, Gleet, Stricture, and all Secret and Venereal Diseases properly treated at the Hinz Medical Institute.

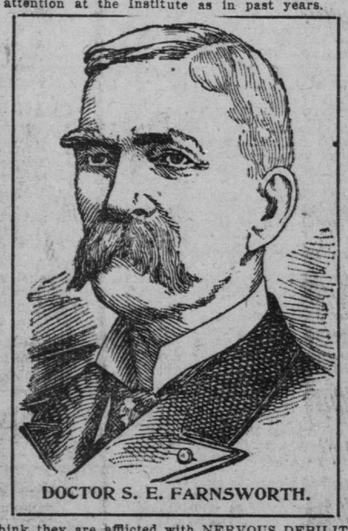

DOCTOR S. E. FARNSWORTH.

Rupture Doctor Farnsworth has a treatment for this infirmity, which has proven satisfactory. Some Ruptures are curable and others are not. Doctor Farnsworth WILL CHARGE YOU NOTHING for treatment of any case of Rupture which he promised and failed to cure.

MEN Who think they are afflicted with NERVOUS DEBILITY, or Failing Vital Strength, commonly called "Lost Manhood," Exhausting Drains, Pimples, Lame Back, Inflammation of the Bladder and Kidneys, Highly Colored Urine, Impotency, Despondency, Failing Memory, Loss of Ambition, Mental Worry, results of excess and overwork; Piles, Fistula and Hydrocele, or signs of Physical, Mental or other weakness, which absolutely unfit them for Study, Business, Pleasure or Marriage; who are afflicted with WEAK Back, Painful, Difficult, Too Frequent, Bloody or Milky Urine, Irritation of the Bladder, with Functional Diseases of the Heart, Lungs, Liver, Stomach and Kidneys, are invited to call at the HINZ MEDICAL INSTITUTE, at once. There may not be much the matter with them; Doctor Farnsworth will examine you and render an honest opinion, which may save you a great deal of worry, and your money for unnecessary medicines besides.

WRITE If you live at a distance. Address, **HINZ MEDICAL INSTITUTE,** 47-49 Washington Ave. S. Minneapolis, Minn.

MANHOOD RESTORED "CUPIDENE" This great Vegetable Vitalizer, the prescription of a famous French physician, will quickly cure you of all nervous or diseases of the generative organs, such as **Lost Manhood, Insomnia, Pains in the Back, Seminal Emissions, Nervous Debility, Pimples, Dullness, Aversion to Marry, Exhausting Drains, Varicocele and Constipation.** It stops all losses by day or night. Prevents quickness of discharge, which if not checked leads to Spermatorrhœa and all the horrors of impotency. **CUPIDENE** cleanses the liver, the kidneys and the urinary organs of all impurities. **CUPIDENE** strengthens and restores small weak organs.

The reason sufferers are not cured by Doctors is because 90 per cent are troubled with **Prostatitis.** CUPIDENE the only known remedy to cure without an operation. 5000 testimonials. A written guarantee given and money returned if 6 boxes does not effect a permanent cure. $1.00 a box, 6 for $5.00, by mail. Send for FREE circular and testimonials.

Address **DAVOL MEDICINE CO.,** P. O. Box 2076, San Francisco, Cal.

For sale by Voegeli Brothers' Drug Co., Minneapolis.

Defective Page