In Social Circles

Zuhrah Ladies gave a large reception and ball last evening in Masonic Temple to celebrate Washington's birthday in accordance with their annual custom. The decorations were very beautiful and were patriotic in character. Flags and bunting draped the stage and festooned the balcony. Above the center of the stage was the golden crescent, the emblem of the society, and a picture of Washington hung from the balcony. The hall was brilliantly lighted with electric lights. Tall palms screened the orchestra, which played a program of sixteen numbers. The guests were received by the president of the Zuhrah Ladies, Mrs. W. A. Merriam, Mmes. H. M. Myers, Lucius Frink, J. A. Flaoner, H. F. Fankhauser, H. C. Hanke and P. H. Kennedy. The grand march was led by Mr. and Mrs. H. F. Fankhauser and about 300 couples participated in the pretty figures. The dance cards were medallions with pictures of Washington in gold frames. Assisting through the rooms were Messrs. and Mmes. H. W. Huntington, C. E. Ovenshire, R. I. Pratt, John Hornbrook, W. M. Walker, W. H. Jacoby, H. M. Myers and F. C. Barrows. H. F. Fankhauser was master of ceremonies and was assisted by W. A. Merriam, L. Frink, W. A. Elliott, C. E. Dutton, C. A. Hoffman, H. C. Hanke, C. E. Ovenshire and Henry Hahn.

The event of next week in which society is especially interested is the minstrel show to be given by the Roosevelt Club Monday and Tuesday evenings in the Lyceum theater. The men who will take part belong to the younger set and their appearance on the stage will be greeted by enthusiastic applause. Among those who will occupy the boxes and entertain friends at box parties are Mmes. William Donaldson, Cavour Langdon, Rufus R. Rand, James P. Quirk, T. B. Janney, M. B. Koon, George H. Partridge, Frank H. Peavey and W. D. Washburn. A. Lindeke of St. Paul has secured one of the boxes and will bring over a group of St. Paul friends.

Mrs. S. W. Fisher has issued cards for a reception to be given Friday afternoon at her home, 2600 Third avenue S.

Miss Ruth Anderson will give a musicale and dancing party Tuesday evening at her home, 1820 Chicago avenue, for Charles D'Arlington Reohr.

The teachers of the North Side high school will give a reception to the pupils and their parents Friday evening, March 8.

The last of its parties for the season was given by the Fortnightly Dancing Club in Miss Mueller's hall last evening. The decorations and appointments were suggestive of the orient, and black, red and gold were the chosen colors. The souvenirs were booklets bound in black leather with the names and dates in gold. The inner leaves contained the order of dances, the names of the guests and the committees. Supper was served and the tables were lighted with odd black candlesticks with red and gold tapers. There were 120 guests.

Mrs. George S. Seeley will not entertain at cards this evening as was announced in last evening's paper.

The Flambeau club will give a ball Wednesday evening in Masonic Temple. It will be one of the affairs of the season and a full military band will furnish music.

Yesterday afternoon Miss Zua Clough, who has recently returned from Boston, gave a musicale at her home on Fourth street SE. In commemoration of Washington's birthday the decorations were flags and bunting and the little girls who acted as ushers were in Martha Washington costumes. Miss Clough sang a charming group of songs and after the program refreshments were served in the dining-room. Carnations formed the centerpiece. There were seventy-five guests.

Mrs. George B. Emery entertained thirty women at cards yesterday afternoon at her home, 2501 Fourth avenue S. The rooms were hung with flags and the score cards were hatchets and cherries. Euchre was played and a light luncheon was served after the games. Mrs. Emery was assisted by Mmes. Falk, Ball, Charles Emery and Miss Hattie Durant.

Miss Mae Miller gave a lingerie shower yesterday afternoon at her apartments in the Kenwood for Miss Hankinson, a bride of next week. The guests were former college friends of the bride-elect. She was showered from a white parasol filled with the dainty gifts. Daffodils furnished a pretty decoration in the parlors and American Beauty roses in the dining-room. Mrs. W. R. Miller assisted Miss Miller.

Miss Ardell Kidder entertained a group of about seventy-five young people at her home on Portland avenue last evening at a Washington party. The house was decorated in the national colors and the souvenirs were hatchets. Refreshments were served in the dining-room by the Misses Stella Taylor and Elsie Ireland.

Miss Genevieve Griffith gave a children's cotillion yesterday afternoon at her home on Hennepin avenue. Flags and bunting furnished patriotic decorations and roses and carnations were used about the reception rooms. Miss Ethel Malcolm led the cotillion and the favors were hatchets, cherries and other appropriate trifles. Henry Griffith and Carl Edwards entertained thirty of their friends in the evening.

Rev. and Mrs. A. N. Alcott, whose marriage took place in St. Paul Wednesday evening, were the guests of honor last evening at a colonial reception given by the women of the Universalist church of the Redeemer in St. Paul.

Miss Maud Bloom entertained several of her girl friends yesterday afternoon at her home, 904 Fourteenth avenue N. The rooms were decorated in red, white and blue, and the score cards were painted in the national colors. After the games light refreshments were served. Miss Bell Cohen assisted. Among the guests were Misses Leslie Touse, Hazel Schotts, Nelly Hall, Jessie Smith, Hazel Witchie and Hazel Reed.

Miss Sprague and Miss Clark entertained about thirty friends Wednesday evening at the home of Mr. and Mrs. S. M. Hanley, 2227 Polk street SE, at a masquerade. The guests were received at the door by Mrs. Hanley and Mrs. George Sprague, who presented each with a red heart bearing a number by which he was to be known until the unmasking. Miss Ella Maney served frappe in the library, which was decorated with plants and flowers and red shaded lights. Supper was served in the dining-room, which was in pink and white. Miss Mollie Deming won the prize in the guessing contest, and Miss Norma Deming and Frank Stone secured the honors in a cake walk.

Mrs. William Haddon Marsh entertained informally for her guest, Mrs. Zar D. Scott, Wednesday afternoon. The guests were old friends of Mrs. Scott who formerly resided in Minneapolis. Present were Misses Ida and May Middleton, Miss Maude Hoops, Mmes. White, Shillock, Hitchcock, Fuller and Scott. Mrs. Marsh was assisted by her sister, Miss Maude Higgins.

Mr. and Mrs. E. J. Mason entertained at dinner Wednesday in honor of Mr. and Mrs. Charles Bennett and Miss Florence Wright of New York. Covers were laid for seven.

Mrs. W. I. Milliken entertained Monday evening at her home, 1601 Lyndale avenue N, in honor of her birthday. The house was brilliantly illuminated and decorated with carnations and smilax. Progressive cinch was played at ten tables and four prizes were awarded. After the games a dainty repast was served at small tables. Among those present were Messrs. and Mmes. J. Moore, P. Hall, E. Witchie, Reed, Downing, Lohff, Lewis, McGroty, St. Paul; M. McGuire, Warner, Fletcher, Bloom, Schlener, Bretz, H. McGuire, Doyle; Mmes. Hunstock, Cary; Misses E. Anderson, H. Cohen, G. Anderson, Hein, B. Cohen, E. Shotts, G. Anderson, L. Cohen; Messrs. Lohff and Robert H. Bloom. Mrs. Milliken was assisted in receiving by Mrs. W. Schotts, Miss Minnesota Reed and Miss Hazel Schotts.

Sarah B. Collins and D. H. Flynn, both of Blakely, Minn., were quietly married in St. Joseph's church, St. Paul, by Rev. Father Harrison, Monday. Miss Lynch was bridesmaid and M. F. Flynn, brother of the bridegroom, was best man. After the ceremony a wedding dinner was served at the home of the bride's uncle on Nina avenue. Mr. and Mrs. Flynn left on the evening train for Chicago.

Personal and Social.

Mrs. W. S. Benton and niece have gone to Texas.

Miss M. Belle Jeffery left Tuesday evening for San Antonio, Texas.

Miss Ella M. Cox left Tuesday for a six months' visit with friends in California.

Mrs. W. S. Chadwick of Superior is the guest of Mrs. D. A. Simmons of Harriet avenue.

The Olive Euchre club will be entertained by Mrs. Hale, 2100 Irving avenue, at its next meeting.

Miss Helen Beach is home for a short vacation.

Mrs. C. R. Earl, of 1901 Lyndale avenue N, has returned from Washington.

Dr. J. Helen Fitz Gibbons of Alexandria is spending a few days in the city.

Miss Helen Colclazer will return from a month's visit in New York and the east.

The "Whileaways" will meet Tuesday afternoon with Mrs. F. W. Haven, 3614 Third avenue S.

The Metropolitan Cinch Club met Thursday with Mrs. Cedarstrom, 3032 Fifteenth avenue S.

The Floral club will give a dance this evening in the hall, Eighth street and Nicollet avenue.

The Sub Rosa Euchre Club will meet with Mrs. P. T. Houle, 2833 Grand avenue, Monday afternoon.

Miss Lillian Baker will have a reunion of her classes Wednesday in her academy, 305 Central avenue.

Mr. and Mrs. C. W. Kerrick of 75 Hoag avenue returned yesterday from Denver and Port Collins, Col.

Hiawatha camp, 1162, R. W. A., will give a card party Monday evening, at Lake street and Twenty-third avenue S.

Hiawatha camp, No. 1162, R. N. of A., will give a card party in I. O. O. F. hall, 2302 E Lake street, Monday evening.

Mrs. Henry Haas and son, Harry, of Decorah, Iowa, are visiting Mr. and Mrs. W. H. Gibbs of Columbus avenue.

Walter Beck and Jacob Miller entertained at a candy pull Saturday, at the home of the latter, 1604 Ninth avenue S.

Miss Gertrude Somerhauser of 2607 Colfax avenue S, will entertain the Euchretorium club at cards Monday afternoon.

The Hawthorn club will meet Tuesday afternoon with Mrs. J. F. McElroy, at her home, 2418 Fremont avenue S.

The Amaranth Social club will give a card party at theh ome of Mrs. Chadwick, 1416 Aldrich avenue N, Thursday afternoon.

Mrs. M. L. Johnston will entertain the Union club Tuesday, March 5, at the residence of Mrs. B. L. Perry, 1614 Laurel avenue S.

Minneapolis Chapter No. 9, O. E. S., will give a card party in the library room on the second floor of Masonic Temple, Monday evening.

The Women's Veteran Relief Union will give an entertainment Tuesday evening in Richmond hall, Eighth street and Nicollet avenue.

Clinton Jones, Earl Cadwell and Fred O'Donnell, from the Faribault school for the deaf, are spending a few days with their patrents.

Mrs. Phelps of 2219 Ninth avenue S will entertain the Golden Rod Whilst club Monday. The club met last with Mrs. F. J. Bowman of First avenue S.

Minneapolis arrivals at Holland House, New York, for the week were: F. W. Plant, W. W. Heffelfinger, F. H. Peavey, G. H. Partridge, Miss Idabelle Buell, J. J. Seehof.

John P. Miller and Fred W. Beck were promoted to the rank of corporals Thursday evening by Captain C. C. Bennet of Battery B, First Battalion, N. G. S. M.

Mrs. H. M. Myers of 148 Lyndale avenue has typhoid fever and will not be able to entertain the Lake and City Club Wednesday afternoon. Mrs. Friedlander of 2801 Second avenue S will be the hostess.

Mr. and Mrs. Charles Bennett and Miss Florence Wright of Eagle Harbor, N. Y., are guests of Mr. and Mrs. D. F. Mason, 3210 First avenue S, on their way home from an extended visit in the west.

Mrs. H. Bombach of 927 Washington avenue N entertained the Gilmore Club last evening. The decorations were pink roses. Refreshments were served. The club furnished several musical numbers. Other guests were Mmes. Brown, Klein, Bailey, Messrs. Williams, Brown, Klein and Nordholm.

Miss Sadie Geer gave a lecture on "The American Girl and Her Kodak in Switzerland, Italy and at the Passion Play," last evening, in Trinity M. E. church, illustrating her talk with numerous stereopticon views. Miss Geer gave vivid descriptions of the country and the people, and told many interesting anecdotes.

A party of young people enjoyed a sleighride to Richfield Wednesday evening. They were entertained at the home of W. S. Wingate. The evening was spent in music and games and refreshments were served. Mr. and Mrs. C. H. Trowbridge chaperoned the party, which consisted of Misses Marion Jones, Baltuff, Keeler, Chapman, Wyman, Sweet, Bennett, Abbott, Smith, Agnes Grinsted, Edgerton, Dinsmore, Graves, Louise Grinsted, Messrs. Frank Foster, Sweet, Pelton, Bennett, Moorehouse, Bresser, Leon Foster, Dorr and King.

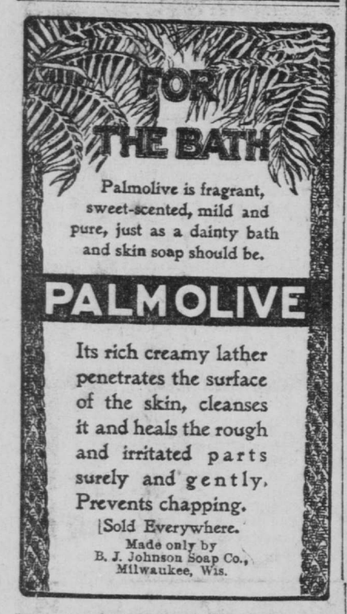

Palmolive is fragrant, sweet-scented, mild and pure, just as a dainty bath and skin soap should be.

PALMOLIVE

Its rich creamy lather penetrates the surface of the skin, cleanses it and heals the rough and irritated parts surely and gently. Prevents chapping.

Sold Everywhere.

Made only by B. J. Johnson Soap Co., Milwaukee, Wis.

Hotel VICTORIA

27th Street, Broadway and 5th Ave., New York

European Plan — Absolutely Fireproof

In the centre of the shopping and theatre district

A Modern First-class Hotel. Complete in all its appointments. Furnishings and decorations new throughout. Accommodations for 300 guests; 150 suites with baths. Hot and cold water and telephone in every room. Cuisine unexcelled.

GEORGE W. SWEENEY, Prop.

U. S. Mail Steamships of the PENINSULAR & OCCIDENTAL STEAMSHIP COMPANY

Port Tampa to Key West and Havana, In Connection With PLANT SYSTEM

Three Ships Every Week. Leave Port Tampa 6:30 a. m. TUESDAYS, FRIDAYS and SUNDAYS.

B. W. WRENN, Savannah, Ga. Passenger Traffic Manager.

IF YOUR HAIR is Gray, Streaked or Bleached, it can be restored to any beautiful color by The Imperial Hair Regenerator the acknowledged STANDARD HAIR COLORING for Gray or Bleached Hair. Colors are durable; easily applied, its use cannot be detected. Sample of hair colored free. Correspondence confidential. Imperial Chem. Mfg. Co., 22 W. 22d St., New York

Sold by Hoffin-Thompson Drug Co., 101 S. Wash. Applied S. R. Hegener, 207 Nicollet.

CLUBS AND CHARITIES

Club Calendar.

MONDAY—

Woman's Christian Association, public annual meeting, Westminster church, 7:30 p. m.

Tourists, public library building, morning.

Columbian Study Class, Mrs. H. A. Knight, 1926 Girard avenue S, 2:30 p. m.

Conference of Friendly Visitors, Associated Charities, 202 Washington avenue S, 4 p. m.

Kenwood Monday Club, Mrs. Preston.

Chicago Avenue Literary Club, Miss Martin, 3217 Stevens avenue, afternoon.

Deaconess' Aid Society, 1400 Ninth avenue S, 7:30 p. m.; reception, 8:30 p. m.

WOMAN'S CHRISTIAN ASSOCIATION

The Annual Election of Officers Took Place Yesterday.

The annual meeting of the Woman's Christian Association was held yesterday afternoon at the Woman's Boarding Home. Officers were elected and the reports of the treasurers given that the necessary business prescribed by the constitution should be transacted on the last Friday in February. The reviews of the secretaries, the president's address and also the reports of the other officers will be given Monday evening in Westminster church, when a public meeting will be held and it is hoped that all of the friends of the association, men and women, will be present. Addresses will be made by Dr. Charles B. Mitchell and other ministers and the reports will be interspersed with music.

Mrs. David L. Kiehle presided over the meeting yesterday afternoon. Mrs. E. W. Ensign, treasurer of the Woman's Boarding Home, announced that the receipts for the year were $12,693.94; expenses, $11,759.38; balance on hand, $935.56. Mrs. J. J. Cassell reported for the Branch Boarding Home that the receipts had been $3,614.52; expenses, $3,606.84; balance, $5.68. Mrs. F. W. Jewett stated that the Woman's Christian Association had received $388.96, expended $466.95.

Mrs. Morgan presented a memorial on the death of Mrs. J. M. Huard, who was an active member of the association.

List of Officers.

The officers chosen were as follows: President, Mrs. D. L. Kiehle; vice presidents, Mmes. J. H. Stuart, C. E. Dennis; recording secretary, Mrs. E. M. La Penotiere; corresponding secretary, Mrs. A. C. Morgan; treasurer, Mrs. F. W. Jewett; board of directors, Mmes. L. C. Ramsey, Charles Goldey, W. A. Miller, K. C. Lewis, A. C. Morgan, J. B. Gilfillan, W. F. Rodgers, J. E. Carpenter, K. B. Plummer, G. S. Hudson, C. S. Snyder, D. L. Kiehle, H. C. Hanke, G. E. Dennis, Michael McCormick, E. M La Penotiere, Eli Torrance, Norman McLeod, A. R. Hagen, Herman Laton, H. M. Bracken, A. G. Holt, E. E. Nickelson, A. D. Adams, A. L. Crocker, L. Christian, C. A. Place, Hans Mattson, J. D. Blake, E. W Ensign, M. W. Savage, W. W. Sykes, L. P. Blair, A. Y. Merrill H. C. Belden, J. F. Force, C. S. Robinson, Thomas Walston, Edward Tunstead, L. D. Williams, J. W. Fletcher, Margaret Sylvester, A. H. Lindley, J. H. Stuart, Phoebe McMillan, T. B. Lindsay, J. A. Fagan, T. E. Hughes, James Patten, F. W. Jewett, W. H. Dunwoody, Porter Tremaine, B. B. Kremer, James Francis, W. W. Gibbs, B. B. Townsend, Chester Simmons, John E. Hodge, L. S. Gillette, S. G. Cook, Clarence Z. Brown, C. A. Bigelow, C. W. Higgins, J. W. Truesdell, A. W. Griswold, J. C. Weld, A. L. Burnham, W. C. Weld, W. Grosskopf, R. E. Kreemar T. C. Phelps, James Evertington, George Shepardson, Frank Cooper, C. H. Lee, J. B. Kinnie, W. A. Godwin, J. J. Cassell, A. T. Ankeny, H. H. Morgan, C. J. Tannar, H. R. Lewis, A. S. Burnett, S. D. Sickles, Nellie Hadley, E. J. Davenport, H. K. Ross, E. S. Jones, R. C. Benton, A. F. Hale, J. A. Crosby, E. A. Harmon, W. S. Benton, A. H. Young, J. M. Hale, T. E. Andrews, J. M. Berry, H. C. Littlefield, C. H. Upton, A. S. Martin, R. J. Burglehaus, R. C. Leavett, H. K. Stahl, Hiram A. Watson, Powers, F. Mittwer, H. N. Leighton, J. H. Wingate, F. H. Carleton, L. M. Crawford, C. C. Coffee, George A. Plummer, Misses Flora Foster, Mary Robertson, Eugenia Taylor; honorary directors, Mmes. S. P. Butler, S. F. Hance.

Woman's Boarding Home—President, Mrs. A. H. Lindley; vice president, Mrs. W. F. Rogers; secretary, Mrs. H. C. Littlefield; treasurer, Mrs. H. M. Bracken.

Jones-Harrison Home—President, Mrs. E.S. Jones; vice presidents, Mrs. J. C. Weld, J. M. Berry; recording secretary, Mrs. W. B. Grosskopf; corresponding secretary, Mrs. F. H. Carleton; treasurer, Mrs. I. C. Ramsey.

Mahala Fisk Pillsbury Home—President, Mrs. A. T. Hale; vice presidents, Mmes. W. A. Miller, Porter Tremaine; secretary, Mrs. W. W. Sykes; treasurer, Mrs. J. J. Cassell.

Travelers' Aid Committee—Mmes. W. A. Miller, H. K. Stahl, A. S. Martin.

Relief Committee—Mmes. P. McMillan, W. C. Weld and R. C. Leavitt.

Advisory Board—Judge B. C. Belden, W. A. Ramsey, D. Percy Jones, Dr. A. H. Lindley, Clarkson Lindley, N. C. Hawley and J. S. Pillsbury.

A delightful affair of yesterday was the musicale given by the Daughters of the Revolution at the home of Mr. and Mrs. Horace Hill on Oak Grove street. The program was given to raise funds for furnishing a room in the new Jones-Harrison Home for Aged Women and was exceptionally interesting. Mrs. Isabelle Ramsey, regent of the state chapter of the D. A. R., assisted Mr. and Mrs. Hill to receive the guests. Mrs. Floyd S. Muckey gave numbers from Chopin, Schubert and Liszt in a finished style. Miss McCollom sang two groups of songs in a bost charming manner. They were Chadwick's "The Dandelion," Lamb's "Minuet" and three children's songs, "The Jap Doll," "The Gingerbread Man" and "The Flower's Cradle Song," by Miss Gaynor. Mrs. L. M. Park gave the ballad of "Angus McDonald" and Miss Rolston sang a dainty Irish love song and one of Horatio Parker's compositions, "The Lark Now Leaves His Watery Nest." Miss Batchelder from Denver, in a colonial costume and with powdered hair, recited "Money Musk," "Romance of the Rose" and "Imph-m-." The audience was an enthusiastic one and each participant in the program was obliged to respond to encores. A pretty feature of the evening was the minuet, which was danced by eight children from St. Paul under the direction of Miss Harriet Proctor. The children were in costume and danced under a canopy of flags. They were recalled three times. Mrs. Edgar W. Runyan and Miss Lyman were the accompanists for the evening. Frappe was served after the program from a prettily decked table.

The Travelers met yesterday morning in the public library building and enjoyed a program on United States history. Mrs. Lamont J. Bardwell read a paper on "The Mississippi River and Its Tributaries"; Mrs. W. S. Jenkins, "The Louisiana Purchase"; Mrs. J. S. Kearney, "The Creoles and New Orleans." Monday afternoon, March 4, the Travelers will have a social afternoon and review with Mrs. W. S. Jenkins at her home on Portland avenue.

The Deaconess' Aid Society will hold its annual meeting for the election of officers and managers Monday at 7:30 p. m. at the home, 1400 Ninth avenue S. It will be followed by a reception of 8:30 o'clock. All Methodists and others interested in hospital and deaconess' work are cordially invited to attend both. There will be reports of the year's work, music and short addresses by Bishop Joyce and others.

There was an unusually large attendance at the meeting of the Lucy Hayes W. C. T. U. Tuesday afternoon at the home of Mrs. W. M. Lawrence, 1922 Clinton avenue. The meeting took the form of a memorial to Miss Frances E. Willard. Each one present gave a quotation from Miss Willard's writings, some of her favorite hymns were sung and Mrs. G. E. Dennis sang as a solo the beautiful memorial ode composed by Miss Willard herself. Miss Lotie Sprague read a poem "How Beautiful to Be with God," written by Miss Abbie Mills, A. M., the title being Miss Willard's last words. A collection was taken to be sent to the national W. C. T. U. With the offerings of other unions throughout the United States it will form a fund to be known as the Willard memorial to be used for organizing the work of the W. C. T. U. in needy sections of the country.

The Friday History Club was very pleasantly entertained Washington's birthday by Mrs. Robert F. Lewis at her home, 318 Oak street SE. The rooms were appropriately decorated with flags and cut flowers and each member of the club received a dainty souvenir. The president, Mrs. Willard Patten, gave a report of the federation meeting and Mrs. J. J. Brown presented an interesting paper on "Napoleon." The hostess served refreshments.

Talks on Child Culture.

Professor Ruth B. Ridges will give a series of lectures to mothers in All Souls' church, Eighth avenue and Sixth street SE. The first will take place Wednesday afternoon at 4 o'clock and the subject will be "The Child and Its Environment." March 6 Professor Ridges will speak on "Habits and Formation"; March 13, "Description of the Child"; March 20, "Spiritual Nature of the Child."

At the Y. W. C. A. Rooms.

At the Sunday afternoon service at the Young Women's Christian Association rooms, Mrs. G. W. Gallagher will speak on "The Power of Living," and a solo will be given by Mrs. French. These services are held every Sunday at 3:30 o'clock, and all women are invited to hear the practical talks which are given.

The classes in millinery, under the direction of Mrs. C. L. Wyman, have been very successful. Those taking the course find that they can make stylish, pretty bows, novelties of the season and almost anything they see. Beginners can make and trim their own hats and bonnets in one term of twelve lessons. The classes meet Wednesday afternoon and evening.

The season for the cooking classes is nearly over, as the term closes about April 1. Some inquiries have been received for a day chafing-dish class, and one will be organized for a series of four lessons provided there are ten applications. These applications must be made at once in order to insure the class. Special price will be made for this short course, which will be open to all ladies, whether members of the association or not.

The Y. M. C. A. Reception.

Washington's birthday was celebrated by the Young Men's Christian Association with a reception last evening in the Y. M. C. A. building. The guests were informally received by H. L. Murray, J. C. Bortle, R. C. Woodworth, W. A. Harison, G. L. Lange, Arthur Danenbaum, Stanley Staring, W. A. Badger and H. V. Mercer. A program was given in the hall, which was hung with flags. Rev. J. S. Montgomery gave an address on "The Spirit of Washington" and the Tremont male quartet sang. William W. Messer told a story by Richard Harding Davis. Light refreshments were served by S. S. Staring, Walter Newton, Cornelius Saue, J. C. Bortle and Harry Chase.

Club Notes.

L. A. S., No. 7, will hold its next regular meeting Wednesday evening.

The alumnae of Kappa Alpha Theta met with Mrs. Willett, 415 Fifteenth avenue SE, this afternoon.

The Authors' club will meet Tuesday evening at 917 Fifth avenue S. Rev. Alvin R. Scott will present a paper on "Poetry in Literature and Art." The time of meeting has been changed to 7:45 o'clock.

The educational committee of the Ladies' Thursday Musicale gave two programs this week. Thursday the Misses Mabel Otis and Grace Noble appeared before the Mothers' League of Riverside chapel. Monday the Misses Lilly, Hamblin and Grace Ulmer gave a program in the Hamilton school.

The Tuttle Ladies' Aid Society will meet Thursday afternoon in the church parlors, Twenty-seventh street and Blaisdell avenue. The ladies are requested to provide themselves with thimble, scissors and darning needles in addition to a lunch basket for a family picnic supper at 6:30 o'clock. An informal program will be given in the evening.

There will be a meeting of the St. Anthony Park Women's Association Thursday at 2:30 p. m., at the residence of Mrs. D. A. Cudworth. Patriotism will furnish inspiration for the occasion and be the subject of all the papers and addresses. Miss M. B. West will read a paper on "The Evolution of the American Flag," with illustrations by Miss Mary Cheney, and Mrs. S. V. H. Fisher will give examples of the national songs.

The program of the Wesley C. L. S. C., which meets in the church parlors Tuesday evening, will be as follows: Roll call; reading, "Recent Discoveries in Crete," by Miss Rossiter; character study, "The Present Czar," Mrs. G. W. Shute; quiz, "Rivalry of Nations," conducted by F. S. Waddington; reading, Keat's "Ode on a Grecian Urn," Miss Goodison; review, "Story of the Search for the Lost Treasures of the Acropolis," G. W. Shute.

THEY TALKED VACCINATION.

Health Commissioner Ohage of St. Paul and Dr. P. M. Hall, director of public health at Minneapolis, met in Dr. Ohage's office yesterday to discuss the smallpox situation. Both agreed that a general vaccination of the people of the twin cities is essential.

Realty in Minneapolis

The real estate men report a satisfactory week. Although no large deals were closed, there was a healthy increase in the number of sales, all the dealers reporting an encouraging list. Most of the transactions covered small properties or vacant lots, but so many of them occurred during the week that the brokers are on tip-toe with expectancy.

An interesting feature of the situation is that every real estate man in the city has a number of pending deals, some of which are of considerable magnitude. This fact, combined with their ability to make a sufficient number of small trades to keep them going nicely, affords them abundant encouragement. The inquiry for desirable warehouse or jobbing properties well down town continues unabated, every dealer having letters from out of town people regarding good locations in the heart of the city. Most of them require improved property, but several jobbers are asking for information regarding building operations, the price of materials, labor, etc.

Walter A. Eggleston of the David C. Bell Investment company, is elated over the activity in vacant lot inquiries. During the week this firm made a number of sales to people who will build homes this season. The generally healthy tone of the market, Mr. Eggleston says, merits the attention of investors.

Edmund G. Walton has also embarked extensively in the vacant lot business. That part of the eighth ward known as Lake Calhoun park is just now concerning Mr. Walton's attention. During his eastern trip he secured sixty lots from one concern which have not been on the market in years. Mr. Walton reports the following sales:

House, 909 Fifteenth avenue S.
House, 119 Royalston avenue.
House, 2212 Snelling avenue.

Two lots in Berquist's addition, one lot in Von Kustler's addition, one lot in Stillman's addition, one lot on Fourteenth street near Portland, and one lot in Menage's fifth addition.

The Improvement Bulletin has the following building notes this week.

The Electric Machinery company secured the contract to make and install a 150 K. W. Corliss type direct-connected dynamo, with a new Corliss engine, for Donaldson's Glass Block. Work has been begun on building the machines. Cost $5,250. They have lately secured the contract to install a 400-light dynamo in the Globe building; also two 75 K. W. direct-connected dynamos, with Corliss steam engine, and a handsome marble switchboard, all of which they will manuacture and install at the Guaranty Loan building. Cost, $9,500.

Wm. M. Kenyon, architect, is preparing plans for a frame residence to be erected at Lake Minnetonka for T. B. Janney. It will be about eight feet front and sixty on one side, two stories, attic and basement, finished throughout with four brick mantels, and two wood furnaces, hardwood floors throughout, leaded and plate glass, plumbing, bathroom fittings, gas plant complete with fixtures, large porches on side and front with high columns, hard wall plaster and open beam work. Cost $23,000.

Tyler & Co. secured the general contract to erect a residence at 3601 Nicollet avenue, or L. E. McClelland. It will be 26x36, two stories and basement, with plumbing, bath, gas, etc., hardwood interior finish and furnace. There will also be a frame barn. Fremont D. Orff, architect. Cost $2,500.

The H. N. Leighton company secured the general contract to erect a brick veneered flat at 815-817 Fourteenth avenue N, for A. F. Lenz. It will be 46x50, two stories and basement, with plumbing, bath, mantel, gas, laundry and furnace. Cost $5,000.

S. J. Bowler, architect, has plans for changing a frame barn into a cottage on Fourteenth street and Spruce lace for John Wood. There will be full basement, hard wall plaster, mantel, gas, hardwood interior finish and furnace. Cost $2,200.

Stephen Tell has begun work on a frame residence at 418 Eighth avenue NE for John C. Kisner. It will be 27x50, two stories, with plumbing, bath, mantel, leaded glass, hardwood interior finish and furnace. Cost, $2,500.

J. & W. A. Elliott, 602 Lumber Exchange, were awarded the general contract to erect the contagious ward at the city hospital.

Fred Anderson has begun work on two frame residences—at 2640 Humboldt avenue S and 3009 Holmes avenue S—for Curtis & Co. They will be about 30x35, two stories, modern throughout. Cost complete, $7,000.

J. & E. C. Haley, architects, have plans for a frame cottage to be erected on Aldrich avenue S near 24th st. It will be 22x32, with plain interior finish, mantel, bathroom fittings, plumbing and hard wall plaster.

E. J. Davis, 712 Northwestern block, has plans for a frame residence which he will begin work on soon at Douglas and Irving avenues. It will be 26x40, two stories, modern throughout. Cost $6,000.

S. J. Bowler, architect, reports the general contract to erect the Schlitz Brewing company's building at 1528 University avenue NE was let to R. McMillan & Co., It will be 22x55, two stories. Cost $4,000.

R. McMillan & Co. secured the general contract for improvements and changes in the front of building, 18 and 20 Fifth street S. Jacob Barge, lessee. S. J. Bowler, architect. Cost $3,000.

Gust Lagerquist has begun the work of installing a freight elevator in the building at 106 Washington avenue N; also one at 108 Second street N. Walter L. Badger, agent.

The Wisconsin Central Railway company has had plans accepted by the railroad commission for terminals, a large freight depot in Northeast Minneapolis, and for a steel bridge.

C. E. Thayer reports work will begin soon on the erection of the electric steel elevator in Southeast Minneapolis. Capacity, 1,500,000 bushels. Cost $250,000.

W. F. Doeltz secured the general contract to erect H. D. McCord's modern frame residence at 3132 Portland avenue. F. D. Orff, architect. Cost $3,500.

E. P. Overmire, architect, reports that the Asbury hospital board is arranging to take figures soon for the erection of the superstructure of the new hospital.

Charles R. Aldrich, architect, has plans for remodeling and improvements in the bank, store and hotel buildings at Albany, Minn.

E. P. Overmire, architect, has added another room to his office, giving him a larger draughting room, 816 and 817 Phoenix building.

Charles R. Aldrich has added another room to his architectural office in the Lumber Exchange on account of increased business.

The Gulger Electric Manufacturing company is installing an electric motor in the Washburn Home.

S. J. Bowler, architect, left last evening for a three weeks' trip to Southern California.

BADGER STATE LIBRARIES

Officers Elected at Eau Claire—Extension Among Farmers.

Eau Claire, Wis., Feb. 23.—The Wisconsin State Library Association elected officers as follows: President, Dr. Hurd of Chippewa Falls; vice-president, Mrs. J. S. Anderson of Manitowoc; secretary, Miss Bertha M. Brown of Eau Claire; treasurer, Miss Nellie C. Silverthorn of Wausau. The officers will select the next place of meeting. A committee was appointed to urge the opening of public libraries to farmers of adjacent territory and to promote the distribution of books to farmers by means of rural free delivery routes. The chairman of the committee is L. M. Newman of Chippewa Falls. The idea was put into operation in Bunn and Buffalo counties recently, this being the first effort of the kind in the United States.

LIVELY WEEK SOCIALLY AT MORRIS.

Special to The Journal.

Morris, Minn., Feb. 23.—The following social events took place this week: Tuesday evening the Woodmen and Royal Neighbors held a dance in their lodge rooms; Company I gave an informal dance at the armory Monday evening; the young people held a party at the Teepee-Tonka Thursday night; Mrs. H. H. Wells entertained Thursday and Friday afternoons; the Y. P. S. C. E. gave a Washington social Friday evening at the home of Miss Mary Wheaton.—T. DeWitt Miller appears here in the Epworth League lecture course Monday night. He will tell of "The Uses of Ugliness."—The pupils of the high school gave a play entitled "The Evolution of Johnny Olson," written by J. Henry Kling of the senior class, depicting the experiences of a farmer's lad during the first year of his high school course. It was highly commended by all who were present.

ANOKA SOCIAL EVENTS.

Special to The Journal.

Anoka, Minn., Feb. 23.—The study club held an open meeting Tuesday evening at the home of Mrs. Frank Clark, when an interesting program was rendered. The next meeting will be at the home of Mrs. Henry Lee.—The Degree of Honor entertained the A. O. U. W. and their friends at the lodge hall Thursday evening. A short musical program was rendered and a most enjoyable evening was passed.—Mr. and Mrs. C. M. Russell entertained Tuesday evening in honor of Mrs. Lovejoy of Minneapolis and Mrs. Russell, a sister-in-law of the host. The evening was passed in playing cards and other games, after which refreshments were served.—The Anoka band gave a dance at the city hall last night, which was well patronized. The proceeds will go towards the purchase of new music.

OUR DAILY BREAD

AFTER THEATER SUPPERS

The theater and concert season gives one many opportunities for arranging informal little parties among their own set or most intimate friends, for an evening of very delightful enjoyment. Many frequently hesitate to suggest this, on account of the additional expense of a supper, which is considered the necessary ending to the evening's amusement. The public restaurant being out of the question at this late hour, particularly when young people are of the party, there is no alternative but the expensive hotel supper or the fashionable club restaurant, and in some towns not even this choice of two evils. All difficulty in this respect can be avoided by having their late meal served in your own home, where one can enjoy much more freedom than in a public place.

A Home Supper.

Very little trouble and expense is necessary in order to serve a dainty little home "spread." The hostess or any lady of the party, for upon the ladies should fall this part of the entertainment, may relieve the mind of the gentlemen by volunteering to provide this repast. Let no fear of cook's wrath or rebellion on the part of the overtaxed maid dismay the woman who if gifted she can dispense with all attentions from servants by having everything as nearly ready as possible before she leaves the house. The less formal and more impromptu, the more your friends will enjoy the hospitality.

The Table Arrangement.

When something more formal than a Bohemian supper is desired, the following suggestion may show how easily and without undue labor (or worry you may have things to your taste. Let your finest linen grace the board, a vase or cut glass bowl of flowers in the center, giving color and sparkle in the soft light from the shaded candles. The candle shades should harmonize with the flowers, pink being the favorite and most desirable for candle-light effect, as the delicate glow it casts over faces and costumes is becoming to all. Fill the bonbon baskets and olive dishes, leaving the latter in the refrigerator to keep fresh and cold. For the extra silver and dishes required a little side table may be placed near the board. This will enable you to dispense with the maid and not oblige you to get up from the table yourself.

What the Maid Can Do.

Instruct the maid as to what she is to do before retiring. Have thin slices of bread prepared and buttered and folded in a napkin; this placed in a tin box or refrigerator to keep moist. The sandwiches prepared and wrapped in waxed paper and kept in a cool place. Have all ingredients measured and ready that are to be used by the hostess in her cooking. If cocoa is to be served, this may be made and left in a double boiler and reheated when needed, many considering it much better made in this way. By milling it when first made no scum will form while standing.

If oysters are to be served have them in the refrigerator, in a dish ready to bring to the table. The white sauce, if they are to be creamed, can be prepared by the