Saturday will be a Great —AT— Bargain Day

THE GREAT WESTERN CYCLE CO

601-603 FIRST AVE SOUTH.

A Carload of Bicycles Bought for Spot Cash. The Day Wheel only $22.50

The greatest value ever offered to the riding public. These wheels are on the made-to-order style and equal to any wheel built to order at $35 to $50. Specifications: Finest Shelby steel tubing, 3 coat black enamel, Fauber one piece hanger, tool steel bearings, Excelsior spokes, rock elm rims, choice of Morgan Wright or Goodyear tires, every wheel guaranteed by us for 1 year from date. Come early, they will not last long $22.50

20 Per Cent Discount on All Chainless Bicycles. Saturday Only.

Sundry Bargains

2-lb Cans Carbide	19c,	worth 25c
20th Century Gas Lamps	$1.98,	worth $3.00
Morgan & Wright Tires	2.12,	worth 3.00
Single Tube Tires	1.50,	worth 2.50
Double Tube Tires	1.75,	worth 2.75
Coaster Brakes	4.00,	worth 5.00
Large brass foot pumps nickeld	35c,	worth 50c

Eastman 1901 Cameras All Styles.

20% discount Saturday

Full line of Sporting Goods, Fishing Tackle and Phonographs.

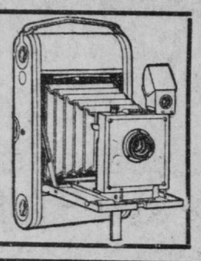

NEW DEPARTURE BRAKES. $7.00 For complete wheel less the tire.

MEYER BICYCLE

We are the only ones in town that have these Brakes in stock and we can furnish them at once

Rugby Tires $5 pair

Guaranteed for Entire Season

Meyer Cycle Co 21 FIFTH ST. S. Between Nicollet and Hennepin, Telephone 2777 J-2.

PAN-AMERICAN SPECIAL.

$35 $50 $40 $75

Pierce cushion frame, chainless with hub, coaster brake—makes all roads smooth. 1900 Pierce $35, they run easy, ride easy, sell easy. Several other lines to select from.

SULLIVAN CYCLE CO., 626 1st ave So.

Fan Food.

"The team that beats out Boston in the National League this year will win the pennant," said Harry Pulliam before the pirates departed for St. Louis.

Manager Tom Loftus of the Chicago team does not appear to be at all disturbed over the fact that a number of his playehs deserted him for the American League since the close of last season. The Chicago club lost more players than any other club in the league, a fact due, no doubt, to the open antagonism shown the American League by President Hart.

Billy Hulen will bet a suit of clothes with any Western League magnate that the Colorado Springs team will lead any particular club of the league in the pennant race.

"FATHER OF FOLEY" TO BUILD.

Special to The Journal.

Foley, Minn., April 26.—John Foley, the father of the village of Foley, will build another $5,000 house for a sister from Canada. He has purchased a carload of fine Poley Angus stock to be added to his herd. He will have over a section of land for his cattle and horses to graze on this season.

Last Cheap Rates West.

Tuesday, April 30th, is the last date for the cheap "settlers'" excursion on the Northern Pacific railway to points in Minnesota, Dakota, Montana, Washington and Oregon.

It is going to tax our accommodation to the utmost to take care of the crowds. Call at once, at the city ticket office, No. 19 Nicollet House block, and have berths in the tourist sleeping car reserved.

Schlitz

beer is the beer of civilization. Go to any part of the earth where mankind values purity, and you will find Schlitz beer is the recognized pure beer.

For fifty years the Schlitz agencies have followed white men's conquests.

They are twenty years old in South Africa.

Schlitz beer was famous in Siberia before a railroad was thought of.

When Japan and China first began to awake, Schlitz beer was advertised in their newspapers.

Almost as soon as Dewey captured Manila 216 carloads of Schlitz were sent there.

Today Schlitz agencies so dot the globe that when it is midnight at one it is noonday at another.

The quality by which Schlitz beer has won distinction has been its absolute purity. Every physician the world over will recommend Schlitz, the beer that made Milwaukee famous.

'Phone Main 707, Schlitz, 1209-11 Fourth St., Minneapolis.

The Beer of Civilization

BASEBALL

MET DEFEAT NO. 1

Des Moines Was Too Much for the Millers.

BUT MR. BEALL IS SATISFIED

Minneapolis Sphere Worshipers Plainly Show Lack of Actual Contest Practice.

Des Moines has profited by adversity in baseball, and when the millers arrived there yesterday to try for diamond honors the hawkeye statesmen gathered the visitors in. Though the millers were in fine physicial condition it was their first ball game, while the Des Moines team has had fierce and desperate ball playing for over two weeks. Manager Beall expressed himself as completely satisfied with his players. A few more games like

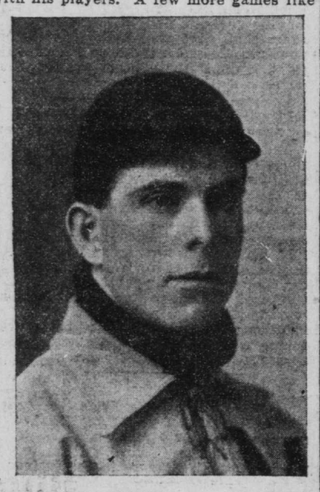

JACK McCONNELL, CATCHER.

that of yesterday will make his colts very dangerous for any team in the Western League. The pitchers, especially, were handicapped by the lack of practice, as they have not had a chance to work in an actual game against men who were out to "kill" the ball.

The Des Moines grounds are about the size of a hat box, and the ball was knocked over the fence nine times, counting only for two baggers, however, under the rules. Beall said that his outfielders would have taken all the two baggers on a field of regulation size. The millers complained of the roughness of the ground as compared with the diamond at Kirksville, on which they have been practicing.

The Minneapolis outfield is highly complimented by the Des Moines fans, as is McConnell, the young catcher. The scores:

Des Moines—	AB	R	H	PO	A	E
Thiel, 3b.	4	0	1	2	3	1
Lippert, lf.	5	1	2	3	0	1
Nagle, rf.	5	0	2	1	0	0
McVicker, cf.	5	2	2	1	0	0
Cleary, ss.	3	2	0	3	3	1
Gleason, 2b.	4	1	3	0	1	0
Hines, 2b.	0	0	0	2	0	0
Rebsamen, 1b.	3	0	3	11	0	0
Conwell, c.	3	1	0	4	2	0
Steffani, p.	3	1	2	0	4	2
Totals	35	8	15	27	13	5

Minneapolis—	AB	R	H	PO	A	E
Belden, lf.	5	1	2	0	0	0
McCredie, rf.	5	0	3	0	0	0
Congalton, lf.	5	0	1	2	1	0
Brashear, ss. and 2b.	4	0	1	3	0	0
Tannehill, 3b.	5	0	0	0	2	0
Carny, 2b.	3	0	1	0	2	1
Cockman, ss.	2	0	0	3	1	1
Glasscock, 1b.	4	0	0	7	0	0
McConnell, c.	4	1	1	9	2	0
Cates, p.	2	1	2	0	3	0
Wadsworth, p.	2	0	0	0	1	0
Totals	41	3	11	24	12	2

Des Moines .....0 2 0 3 1 2 0 0 •—8
Minneapolis .....1 0 1 0 0 0 0 1 0—3

Earned runs, Des Moines 1, Minneapolis 2; two-base hits, Nagle, McVicker (2), Gleason, Steffani, Brashear, McConnell, Cates (2); bases on balls, off Steffani 1, off Cates 1, off Wadsworth 3; hit by pitcher, by Cates 1; struck out, by Steffani 4, by Cates 3, by Wadsworth 4; left on bases, Des Moines 10, Minneapolis 12; sacrifice hits, Hines, Conwell; stolen base, Lippert. Attendance, 400. Umpire, Mesmer. Time, 1:50.

SHUT OUT BY RAIN

Four Eastern American Teams Haven't Played.

Moisture is at a discount in the east. The four teams of the eastern division of the American League have been unable to play a game of ball as yet. Nor are they much worse off than their National League rivals at that.

The west can play the game, however, and with startling results. For instance, at Detroit yesterday the tigers were nine runs behind when they went to bat in the ninth inning. They made ten runs, won the game. It is such doings which transform a gathering of sedate bankers and jobbers and haughty clerks into a howling mob of lunatics. If the local fans will listen attentively they may still hear the echoes of the pandemonium at Detroit. The score:

		R	H	E
Detroit	0 0 0 2 1 0 0 1 10	14	19	7
Milwaukee	0 2 5 0 0 0 3 3 0	13	16	4

Batteries—Miller, Frick and Buelow; Hawley, Dowling, Hustings and Leahy.

It was just as easy for the white sox yesterday as on the day before, and the Cleveland team turned over another game to the champions. Erve Beck put the ball over the fence for a home run, but none of his comrades were batting in the same class yesterday. The score:

		R	H	E
Cleveland	1 1 0 0 0 1 0 0 0	3	5	2
Chicago	0 1 2 0 0 3 0 1 *	7	10	2

Batteries—Moore and Yeager; Skopec and Sullivan.

ON THE WABASH

Minnesota Varsity Beat the Hoosiers Yesterday.

Minnesota was not to play Wabash college on this present tour, but as the game with Indiana university had been canceled the gophers stopped off at Crawfordsville and took a game from Wabash just to encourage the players. The boys feel almost as well as if they had defeated the Indiana team, for Wabash tallied eleven times the other day while Indiana was struggling hard to muster three. Hamerll did the twirling for Minneapolis and was hit for four safe ones. Varco, Hurley and Metcalf distinguished themselves at the bat, while Cameron, Solem, Plymat and Leach showed up strong in their field work. The score:

		R	H	E
Minnesota	0 3 1 1 1 0 1 0 0	7	10	2
Wabash	0 0 2 0 0 0 0 0 0	2	4	4

Batteries—Minnesota, Hamerll and Leach; Wabash, Portsmouth, May, Smith and Kent.

No National League Games.

President Young of the National League had better turn his attention to the weather bureau or else call off the league games. It has always been possible to play somewhere in the country, but yesterday there was no place from New York to St. Louis where the big league clubs were permitted to meet each other in friendly combat. For obvious reasons the percentage table is not changed this morning.

Millionaires Beat Grizzlies.

The millionaires of Colorado Springs took their second game from the Denver grizzlies yesterday. Three double plays and one triple were made. The score:

		R	H	E
Colorado Springs	0 3 1 0 0 0 0 0 0	4	13	2
Denver	0 0 0 2 0 0 0 0 0	2	3	3

Batteries—Gaston, Smith and Donahue; Arthur, Meredith, Eveler and Sullivan.

Doctors Can Win.

The medics won from the engineers yesterday in the interdepartment series at the state university yesterday. The engineers made 6 runs in the first inning, but the doctors drew ahead and in a seven-inning game scored 10 to the engineers 8. The batteries were Catlin and Cole, Spence and Hooper.

Hamline vs. Saints.

Hamline will play the St. Paul team of the Western League at Lexington park to-morrow afternoon and the Hamlines will attend the game in large numbers.

Yesterday's Collegiate Games.

Beloit, Wis.—Beloit college 8, Upper Iowa University 2.

At Iowa City, Iowa—University of Iowa 9, Knox college 5.

The Doctors Win.

The Hamline medics defeated the East Side high school yesterday afternoon, in a seven-inning game, by a score of 21 to 5. The medics pulled themselves together and gave their battery good support, which, with their heavy hitting, won the game. Score by innings:

Medics	3 2 0 2 1 9 3—21
East Side High School	1 1 0 0 0 1 2—5

Small Base Ball War.

Special to The Journal.

Fargo, N. D., April 26.—There is a small-sized row in between the management of the agricultural college and the city baseball management over the right to play ball here during the fire festival. Exclusive privilege has been granted the locals by the committee, but as the college management has leased grounds, it will be impossible for the committee to prevent them from playing. If there are two games going, neither will make money. It is probable that the managers will compromise.

Stars Some Day.

The Rapid Runners wish a game for Saturday with any 12-year-old team in the city. For games, call at 903 Third street N.

Our Minnies have reorganized for the season with the following players: Buffton, C. Hansen, Conway, N. Nelson, Newgard, O. Hansen, Little, Reese, Williams and R. Nelson. They would like to hear from any team in the state. Address Karl Feisler, manager, St. Anthony Park, Minn.

The Flour City baseball team has been organized for the season under the management of A. M. Townsend with the following players: Townsend, catcher; E. Ford, pitcher; Cowen, short stop; Apall, first base; Hoke, second base; R. Ford, third base; Davidson, left field; Smith, center field; Hokoff, right field. The team challenges any club in the state. Address J. B. Smith, 615 W Lake street.

Brodie Out of the Game.

Pitcher Seymour will take Brodie's place in the Baltimore outfield. Brodie is out of the game for good. The knee which gave him so much trouble while with Comiskey last year has again gone back on him, and the "pride of Roanoke" is unable to play. McGraw now has plenty of material, however, with which to fill in.

So They Won't Gight.

The Cincinnati club has agreed with Comiskey not to stay at the same hotel that the Chicago American League team does in Philadelphia and Boston.

Don't Miss McGraw.

The loss of McGraw has not been ruinous to the St. Louis club, judging from the good crowds that have been paying to see games in the mound city. Donovan's men are minus a few stars, but they are playing a hustling article of ball and winning games.

Colorado has had a baseball riot and the season hasn't begun yet. Tim Hurst ought to umpire all the games in Colorado.

A pass for ladies' day may be secured at the baseball office in the Eastman block.

SPORTS

'OLD BLUE' WRITES

Tells Englishmen to Beware of "Pennsy" and Dauntless.

AMERICAN CREWS WELCOMED

The Old Blue Says So, but With a Regular Britisher Qualification.

Correspondence of the Associated Press.

London, April 12.—To-day the Daily Telegraph concludes a series of rowing articles by "an old Blue," who, in addition to being an English university oarsman, acted at one time as a Harvard coach, and, therefore, is supposed, from the English point of view, to speak with authority on American athletics.

The articles in question cover the whole field of the coming international races at Henley very thoroughly, but they are neither very complimentary to the American rowing system nor generous in the view taken of American amateur purity. They begin with the question whether the American crews should be welcomed at all to Henley. To this query the writer yields a rather grudging assent on the general theory that, if England cannot put a good enough crew at Henley to win against anything, either amateur or professional, which America can send, then she had better go out of rowing. At the same time, he warns the stewards to scrutinize carefully the American entries, especially those of Pennsylvania and the Dauntless club of New York. This club, he regards, as particularly open to suspicion because he has never heard of it himself.

Professional Coaches.

Discussing the employment of the professional coach in America, the writer remarks that the American post graduate "would not waste his time so far as to coach a crew at all," and, he adds: "Even if he did, his possible pupils require something far more serious than anything they could get out of any except paid and well-paid employment. They ask of their coach what they are cheerfully ready to give themselves, and that is the best the heart, brain, soul, body and experience can summon to the one task of discovering how to win."

This trait of wanting to win is solemnly discoursed upon at some length, to the conclusion that winning, even winning fairly, is but a side issue in athletic contests and has developed among Americans into a positive vice.

The writer argues that, while an American crew may be dangerous on the mile and a quarter course at Henley, America is not likely to develop an eight that could outstay a crack 'varsity crew over the four-mile course at Putney.

Take No Chances.

He warns the English oarsmen, nevertheless, that, whatever advantage is to be found in boat-building, oar-making or other mechanical accessories, the American crews will be sure to have discovered it and will bring it into play at Henley. England's great superiority, he asserts, will always rest in the natural "watermanship" which he believes to be so much more abundant in English universities than among American under graduates.

The writer concludes, in part: "Do we welcome them (the American crews) this year? Of course we do, fully and heartily and without reserve. Of some we may say, perhaps, 'Yale we know and Harvard we know, but who are ye?' Yet we are confident that, even if all American competitors do not read these columns, they have loyally tried to fulfill the conditions of Henley regatta entries. If any have not done so, we look to the stewards to prevent any bother. The guardians of English amateur rowing can never be too careful. Let the stewards permit Pennsylvania to prove to her compatriots, as well as to ourselves, that the old suggestion about buying up good athletes are absolutely baseless. That will be a good thing in itself. It will be indispensable at Henley. The national amateur association in the United States has done nothing whatever in a little question about Ten Eyck which came up a short time ago. Let us have no such uncertainty on this side."

IN NEW QUARTERS

Flour City Cycle Club Opens Its Clubhouse.

The Flour City cyclists' fine new home at 601 Second avenue S was formally opened last evening. A general invitation had been extended to riders of both cities, and the Laurel Cycle club, St. Paul's prominent organization, was well represented. The guests put in the early part of the evening inspecting the new quarters which were enthusiastically declared to be, without exception, the finest cycle club rooms in the northwest.

Then the mellow voice of "Little Jimmie" Latourelle floated out upon the evening air, and the musical program was on. James tilted back his head and sang with rare feeling, and his own inimitable rag time accompaniment, the sentimental ballad "Doly Gray."

A. B. Chote followed with a reminiscent talk on the early days of cycle organization and of the difficulties which had at first opposed the attempt of wheelmen to act in concert.

Miss Florence Anderson sang Paul Gyllstrom's "On the Road to Shakopee," an adaptation from Mr. Kipling's description of the route to Mandalay, music by Mr. Latourelle, who was accompanist. Herbert Guerney gave the only athletic number on the program, handy handling of Indian clubs. W. G. Richards sang a soldier song, and Mr. Latourelle came down the stretch with "Lillian," one of his "coon" compositions. After "The Holy City," by Miss Lillian Smith, Mr. Latourelle closed the program with an Italian grand opera burlesque, which brought down the house.

Many applications for membership were received during the evening. L. T. Lincoln presided.

MR. SCORCHER'S FINIS

Associated Wheelmen Will Endeavor to Eradicate Him.

C. H. Vanderhoof, chairman of the Associated Wheelmen, has commenced an active campaign against the scorcher, and proposes to eradicate that nuisance for all time this summer. In response to a request from Mr. Vanderhoof the chief of police has instructed the members of the force to be on the alert for scorchers and to use all legitimate means to discourage rough riding, especially on the cycle paths. The police will aim to control the speed on the city cycle paths and the association will be on the watch for the men with the hump through all the countryside. The police will also put a stop to riding on the left side of the road, and of turning corners on the near side when they should be on the far side.

Cyclists have received official permission to use the sidewalk on the west side of University avenue SE, from Eleventh avenue to Oak street, and on Douglas avenue S from the St. Louis shops. The police will be instructed to permit the use of sidewalks where roads are impassable.

TRAVIS' GOOD WORK

Made an 18-Hole Course in 80 Strokes.

Walter J. Travis of the Garden City Golf club, yesterday sustained his title to the amateur championship, at Lakewood, N. Y., by negotiating the 18-hole course, made more difficult by the recent erection of six bunkers, in eighty strokes, just one behind the record. He established the amateur record a few weeks ago by making the course in seventy-nine strokes.

Findley S. Douglas, a former amateur champion, made the morning round in 87, and the afternoon in 88, a total of 175.

Sixty-five players started in the tournament which opened the season in the Metropolitan golf circuit. Only eight failed to turn in cards, although they braved a rain storm all morning. A silver cup will be awarded to the winner of each of the three classes in which the forty-eight players have been divided. Play to-day and to-morrow will be for the Lakewood golf cup, the principal prize.

SHAMROCK AT BOSTON

Sir Thomas Lipton Cables Hull Massachusetts Yacht Club.

Boston, April 26.—Sir Thomas Lipton has cabled the Hull-Massachusetts Yacht Club that at this time he cannot say whether or not he will bring the Shamrock to Boston for the race against the Independence and possibly the Constitution. The owner of the Shamrock says he will wait until he comes to New York before giving a definite answer.

W. Butler Duncan has also notified the committee in charge of the races that he cannot enter the Constitution at this time, but he will have a definite answer ready later in the season. A similar letter has been received from J. Pierpont Morgan, the owner of the Columbia. The special committee of the Hull-Massachusetts Club sent to Mr. Lipton two invitations, one by cable and the other by mail. The cable invitation was answered immediately.

Charles E. Hodges, the secretary, said that an answer to the invitation sent by mail is expected within a week, as Sir Thomas made reference to the acceptance of the invitation in his speech at the launching last Saturday.

HORSE LOVERS ORGANIZE

Red River Valley Racing Circuit Organized.

Special to The Journal.

Crookston, Minn., April 26.—The upper Red river valley racing circuit was formed by a number of prominent horsemen of the various cities of northwestern Minnesota at a meeting held here last night. It includes the cities of Crookston, Warren, Ada, Hallock and Fosston.

The officers elected are T. M. George, Hallock, president; C. A. Hitchcock, Crookston, secretary and treasurer; P. H. Konzen, Hallock, J. E. Campbell, Fosston; W. A. Knapp, Warren; C. J. Lofgren, Ada; and N. S. Gordon, Crookston, directors.

A series of race meetings will be held on the following dates: Fosston, July 3 and 4; Ada, July 11 and 12; Crookston, July 18 and 19; Warren, July 25 and 26; and Hallock, Aug. 1 and 2.

Purses to the amount of $10,000 will be hung up and the meetings will be open to all.

Weber Is an Amateur.

Special to The Journal.

Milwaukee, Wis., April 26.—Orlando Weber, the local amateur cycler, who was recently placed on the list of racers to be transferred to the professional ranks by the National Cycling Association, will ride again this season as a pure amateur. Weber is one of the few riders who has kept within the bounds of pure amateur racing, and when he went before Chairman George G. Greenburg, of Chicago, and offered to get affidavits for every race in which he had won a prize, the latter decided that Weber was entitled to remain an amateur. Chairman Greenburg stated that Weber is probably the only prominent amateur cycler who is really entitled to ride as such.

Charles Weber, brother of Orlando, has entered the road race to be held at Grand Rapids, Mich., on May 30. He is a promising rider.

George Leander, the fast Chicago amateur, has turned professional and, together with Johnnie Fisher, will ride for the "A. B. C." on the racing circuit this season.

Aqueduct Races.

New York, April 26.—It rained off and on at Aqueduct during the afternoon. The track was heavy and sloppy. The Ozone stakes and two handicaps lent some tone to the card and the racing was spirited. Favorites had a bad day. Summaries:

First race, 5½ furlongs—Gold Lack won; The Chamberlain second, Speedmas third. Time, 1:10.

Second race, five furlongs, selling—Red Damsel won; C. Rosenfield second, Equalize third. Time, 1:03 2-5.

Third race, one mile and seventy yards—Sidney Lucas won; Royal Sterling second, Magic Light third. Time, 1:49 4-5.

Fourth race, the Ozone stakes, 4½ furlongs, selling—Carrol D won; Elsie L second, Juvenile third. Time, :56.

Fifth race, about seven furlongs, selling—Millstream won; Wait Not second, Punctual third. Time, 1:30.

Sixth race, five furlongs—Lockett won; Tamah Nawis second, Essene third. Time, 1:04 2-5.

Minneapolis Won.

Minneapolis members of the Royal Arcanum defeated a bowling team from the St. Paul branch of the order at Spears' alleys last night. The score:

Minneapolis—			
Lobatt	182	181	159
Ruge	159	159	173
Mueller	165	168	124
Hall	125	165	124
Higbee	110	146	142
Totals	681	819	722—2222

St. Paul—			
Boeinger	153	132	136
Blanding	148	191	154
Capron	122	144	106
Sawes	168	126	180
George	144	164	116
Totals	745	757	692—2194

Sandowne Park Races.

London, April 26.—At the first day's racing of the Sandowne park second spring meeting, yesterday, the Sandowne Park Stud Produce stakes was won by the Irena colt, ridden by Lester Reiff.

The tenth year of the Tudor plate of 1,000 sovereigns, for 3-year-olds, at one mile, was won by George Faber's Pietermaritzburg. Desaymar, owned by Sir J. Blundell Maple, was second, and Richard Croker's Viper, with Lester Reiff in the saddle, came in third. Fourteen horses ran.

The Juvenile selling plate of 103 sovereigns, at five furlongs, was won by the Delightful colt, ridden by Lester Reiff. Mr. McCreery's Ripa colt, Danny Maher up, was second, and London Assurance third. Twelve horses ran.

The New Stores.

The Golden Grain Belts, winners of the 16 and 17 year old championships last year, will be known hereafter as the New Stores. Last season the team won 30 out of 34 games. The New Stores' club is composed as follows: Hoeffner, catcher; Spencer, pitcher; H. Olson, short stop; Henning, first base; O. Olson, second base; Stangbee, third base; Meagher, left field; Kranitzka, center field; Dubay, right field; Martin, substitute. The New Stores challenge any team in the city, averaging 17 years of age, for a game Sunday, April 28. Address, at once, to Harold Olson, care Times office.

Clow Beats Spears.

George E. Spears was "off his feed" in the second game of the series with Charles Clow of St. Paul at Spears' parlors last night. When Clow reached the 200 limit in the twenty-fourth inning Spears had just counted his 108 score. Clow led off and kept well in the lead throughout the game. Spears' average was 4 16-25, Clow's 8 1-3. Spears' hign run was 33, Clow's 35.

The score by innings:

Spears—2, 1, 0, 2, 0, 15, 7, 6, 0, 12, 1, 0, 0, 1, 0, 2, 5, 14, 3, 33, 1, 3—108.

Clow—0, 5, 21, 5, 10, 0, 8, 0, 3, 35, 7, 0 0, 0, 28, 4, 30, 2, 0, 5, 9, 0, 6, 22—200.

Mayville Gun Club.

Special to The Journal.

Mayville, N. D., April 25.—The Mayville Gun Club has reorganized for the shooting season. These are the officers: Captain, I. N. Steen; president, G. L. Elkin; vice-president, Dr. E. H. Rishel; secretary, Hans G. Halvorsen; treasurer, K. S. Groth. Other members of the club are: Gunder Springen, O. N. Ericson, A. J. Styles and W. C. Poulsson. The club will hold weekly meets.

Crescent Gun Club Shoot.

The Crescent Gun Club will hold its second meeting of the season, April 28, at 9 a. m., at the grounds, at Sixth and Vincent avenues N. The season's outlook for the club is bright, more interest then ever being taken in its affairs.

Cambridge Trap Shooting.

Special to The Journal.

Cambridge, Minn., April 26.—A gun club of over thirty members has been organized. The officers follow: President, William H. Smith; vice-president, H. P. Hanson; secretary and treasurer, Dan Mattson; field marshal, George A. Presley. The club has selected fine grounds east of town and will hold weekly shoots, starting with three traps.

Track Team Getting Form.

The university track team is rapidly being pressed into shape. The jumping facilities have been greatly improved by digging up the ground for a distance of eight square feet, laying a spring board and covering with alternate layers of sawdust and dirt for eighteen inches. This makes a good, springy start for jumping and pole vaulting.

The "U" tennis tourney will begin next Wednesday. All candidates must give their names to R. P. Gillette.

Saturday Morning Early

We have about 130 beautiful Odd Parlor Chairs, mostly solid mahogany frames, covered in fine damasks and different coverings. They are chairs that formerly sold at from $3.00 to $50.00.

We Will Place the Entire Lot on Sale Saturday at Just

HALF-PRICE & LESS

in some cases. No goods exchanged. First come, first served. Get around early if you want one.

BOUTELL BROS.,

First Avenue and Fifth Street So.

Heinrichs vs. Threshers.

The Heinrich baseball club will play the Minneapolis Threshing company's team, at Hopkins, Sunday.

Young Vail Nearly Well.

Special to The Journal.

Milnor, N. D., April 26.—David Vail, Jr., who was accidentally shot while out hunting, is rapidly improving. The bullet entered the leg above the knee, passing entirely through.

Draws 19 Feet.

Glasgow, April 26.—A measurement of Shamrock II., at her dock, shows she draws exactly 19 feet. The draught of the Shamrock I. is 20 feet 4 inches and that of the Valkyrie III. 19 feet 6 inches.

To Bowl Ramsey.

Hennepin council, Royal Arcanum, bowling club will bowl Ramsey council at the Nicollet alley this evening.

Sporting Notes.

The St. Paul Central high school freshmen-sophomore teams held their dual track meet at the state fair grounds this afternoon, the trials opening at 2 o'clock. A large crowd of rooters representing both classes was on hand.

Richard Hanson, Sam Telesphore and Herman Emond were arrested on the East Side yesterday for riding bicycles on the sidewalk.

H. L. Dougherty beat G. Simond by 3 to 0 in the final round of the lawn tennis championship games at London yesterday.

Improvements contemplated by J. J. Hill on the lake front will probably knock the Superior boat club out of existence. The club has been in existence for twelve years and owns many racing, row and sailboats. The Superior club will probably be absorbed by the Gitchinadji club on the St. Louis river.

The St. Paul Lacrosse and Association football teams decided to consolidate last evening. Practice will commence Sunday morning at Lexington park. A smoker will be given May 15.

The directors of the St. Paul Cycle Path Association will meet at 5 o'clock to-morrow afternoon at the Commercial Club to consider work to be done on St. Paul paths this season.

Dottie Farnsworth, Minneapolis, got first, Drehmel second and Christie third in the woman's bicycle race at Fargo last night. They made twenty-two miles and ten laps on a twenty-four lap track in on hour. Berg of Fargo defeated "Stub" Townsend of Minneapolis and Reid of Fargo won from Van Pelt of Milwaukee in the specials.

Jack Roberts, who gave Billy Smith, the American, the punishment in London Monday which resulted in the latter's death, was arraigned in the Bow street court yesterday, charged with manslaughter. He was remanded on his own recognition and £100 bail.

Wet ground didn't stop racing at Cincinnati yesterday. With a foot of water on the Newport track in places, six races were run in dare-devil fashion over the course.

Oxford and Cambridge on one side and Yale and Harvard on the other have agreed on the question of eligibility to membership in the teams to contest in the international meet Sept. 21, at Berkely Oval, New York. There will be nine events: 100-yard dash, one-fourth mile, one-half mile, one mile, two miles, high jump, broad jump, hammer throw, 220-yard hurdles.

Tod Sloan has struck Paris and French sports are wondering what his game is. He says he is there solely on private business and will leave shortly for England, returning to Paris again in a week. He will take part in the international pigeon shoot in Paris.

Nat Smith, brother of the late Billy Smith, who fought his last fight with Jack Roberts, declared yesterday in an interview that his brother was drugged at the end of the seventh round, up to which time he had the fight won. The National Sporting Club is determined to hold an autopsy.

Levi R. Fulton of Superior won the C. H. Herschey trophy cup for the northwestern championship at the gun club shoot at Superior yesterday.

SEASON'S FIRST TORNADO

Rosser and Stony Mountain Districts, Manitoba, Assailed.

Special to The Journal.

Winnipeg, Man., April 26.—A tornado passed through the Rosser and Stony Mountain districts, about twenty miles west of Winnipeg, at an early hour last evening. Great damage was caused at Rosser. The whole top story of the Rockwood hotel was blown 100 yards away and it is feared serious losses will be reported when news is received from the district at large.

The storm evidently followed the Assiniboine river until Rosser was reached, when it deflected slightly to the north, crossing to Stony mountain and thence northwest to Selfiirk. Reports of live stock having been killed are received, but no losses of human life are yet reported.

THRESHING AND SEEDING, SAME FARM.

Special to The Journal.

Finley, N. D., April 26.—Threshing and seeding on the same farm is not an uncommon sight this spring. Many farmers preserved their flax from the heavy rains of last fall and the snow of the past winter by stacking it in good shape, and they are now threshing it, and getting a goodly amount of seed out of it and it proves to be a good quality, bringing $1 to $1.25 per bushel.—Theron Johnson, secretary and treasurer of the Dwight Farm and Land company, is here from Ithaca, N. Y., looking over the company's lands.—Cold, damp weather has hindered vegetation in starting. The earliest sewing has not yet come through the ground, but is well sprouted.—A. A. Fluto, dealer in farm machinery, has sold the one-half interest which he recently purchased of Julius E. Bena, to Springer & Eastvold of Sharon, who will now move their building to Finley and consolidate with Mr. Fluto.

PORTRAIT OF MORGAN

He Will Sit for Whistler and for Miss Beveridge.

London, April 26.—According to an unconfirmed report, J. Pierpont Morgan will sit for a portrait by Whistler, and for a bust by Miss Beveridge.

$25.

To Spokane, Tacoma, Seattle and Portland, via the Northern Pacific railway.

Tuesday, April 30th, is the last date for the cheap "settlers'" excursion.

Get your tourist sleeping car berths reserved at once, if you are going to take advantage of these rates. City ticket office, No. 19 Nicollet House block.

YOU WILL BE SURPRISED

When you see what handsome suits we are offering for - -

$8 $10 $12

They are so entirely different than the suits offered at those prices in regular clothing stores; these handsome patterns and such splendid made swell appearing suits cannot be found in any other house.

A PERFECT FIT - - - - - GUARANTEED

Misfit Clothing Parlors

No. 241 Nicollet

A UNION STATION

Central and Milwaukee Likely to Build at Chippewa Falls.

Special to The Journal.

Chippewa Falls, Wis., April 26.—President Whitcomb of the Central line has had a conference with the president of the Milwaukee and it seems to be a settled fact that the companies have decided to give Chippewa Falls a new station the coming season. The location has not been decided upon. President Whitcomb is doing what he can to push the matter.

The Modern Steel and Structural company of Waukesha, which has the contract for building the new bridge across the Chippewa river writes that the work has been delayed on account of the demand for steel and that it has been simply impossible to rush matters. The company says it will have no difficulty in having the bridge ready for use by the time fixed in the contract.

H. H. Herrick yesterday collected $30 bounty money for six wolf scalps delivered to the county clerk. Henry Rumsey brought in seven scalps.

$250,000 CONTESTED CLAIMS

Echo of the North-Western Excursion Train Wreck Near De Pere.

Special to The Journal.

Oshkosh, Wis., April 26.—Twenty-four personal damage suits for claims aggregating $250,000 against the Chicago & North-Western Railroad company are ready to be placed on the May term calendar of the circuit court here. The claims range from $2,000 to $12,000 and are for alleged damages in the Saengerfest excursion train wreck at De Pere last June. The company has already settled with scores of persons injured and these late claims represent cases that will be contested. The claimants hail from Fond du Lac, Neenah, Menasha and Oshkosh and the injuries range from a sick headache and nausea to sprains and bruises.

W. K. MORISON & CO

247, 249 Nicollet Ave.

Here is a special cut price for this week which ought not to last one day. When stock is sold (we really mean GIVEN AWAY) this sale at these prices must stop.

Coral Ranges and Cook Stoves

Royal No. 8—619, square, with high shelf; regular price $28.50, cut price.... $21.31

Premium, No. 821, regular price $16.00. Cut price $13.67

Standard, No. 818, with reservoir, regular price $21.75, cut price.. $16.85

Standard, No. 918, with reservoir, regular price $22.50, cut price.... $17.15

Standard, No. 918, square, regular price $15.25, cut price $12.38

We also offer Raisin Seeders, regular 85c, cut to..... 49c

2-qt. Pearl Ice Cream Freezers, at... $1.50
3-qt. Pearl Ice Cream Freezers, at... $1.75
4-qt. Pearl Ice Cream Freezers, at... $2.00

We also have the Queen Ice Cream Freezers in sizes from 1 pint to 25 quarts. The best Ice Cream Freezers on Earth.

A first class Refrigerator for $6.00.

Our line of the goods is extensive and attractive.

Are You Going to Paint?

We can sell you Paint at from 25 to 50 per cent less than others ask.

We can make you a price on St. Louis White Lead that will surprise you. It will pay you to send for our sample cards of Paints at once. Same will be sent you free.

T. M. ROBERTS' SUPPLY HOUSE, Minneapolis, Minn.