YERXA.

BUTTER! BUTTER!

We have secured the butter sent to the State Dairy Department contest, each buttermaker producing the best possible result, striving to carry off first prize and highest state honors. The Best Butter it is possible for expert buttermakers to make, and our price per pound is only..... **23c**

In nice new, clean 20-lb. tubs, 22c.

Delicious Home-made Pies

Home-made Angel Cake, Gold Cakes, Sunshine Cake, German Pound Cake, Layer Cake, Cocoanut Macaroons, Lady Layer Cake, Cocoanut Macaroons, Almond Macaroons, Lady Fingers.

Fresh Asparagus, bunch	5c
Lettuce, two heads for	5c
Tomatoes, 12½-lb basket	50c
Maple Syrup—	
1-gallon cans	90c
½-gallon cans	45c
¼-gallon cans	23c
Hoffman's No. 1 Rice Starch, package.	10c
Good Parlor Broom	19c
10-lb bag Cornmeal	11c
Jelly, large pails	35c
Fresh Pineapples	18c
Cranberries, per quart	7c
Strawberries, per qt	20c
Pure leaf lard, per lb	10c
6 lbs good Dried Peaches for	25c
Good California Prunes, lb	3½c
Evaporated Japanese Plums, lb	5c
Fancy Evaporated Peaches, lb	7c
Persian Dates, lb	5c
California Figs, 1 lb blocks, each	6c
Good Creamery Butter from 22c lb up.	
Batavia Catsup, bottle	18c
Indiana Parlor Matches, doz	9c
Hand Picked Navy Beans, quart	6c
Fresh Cocoanuts, each	5c
Beets or Rutabagas, per peck	6c
Parsnips, per peck	10c
Chili Sauce, bottle	10c
Salad Dressing, bottle	10c

Good sized, thin-skinned, California Lemons, 8c dozen.

Preserved Pears Quart jars..... **15c** ½-gal jars.. **25c**

Hominy 5 pounds best for..... **10c**

Lamp Chimneys No. 2 Aurora, each..... **4c**

Best Sauer Kraut In your jar..... **10c**

Tomatoes Extra standard, regular 12½c grade, for, can..... **7½c**

Our Potatoes are the best. Full 60 lb. bushels.

Corn Very fine Sweet Corn, dozen..... **70c** per can **6c**

Scrubbing Brushes 9-in. Tampico, each **9c**

IRON AND WIRE FENCES, BANK AND OFFICE RAILINGS, Window Guards, IRON STAIRS, etc.

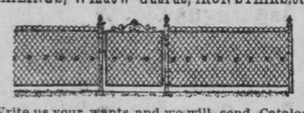

Write us your wants and we will send Catalog.
FLOUR CITY ORNAMENTAL IRON WORKS,
Dept. Z. 1107 3rd Street S., Minneapolis, Minn.

$1 For Cleaning Watches. For Mainsprings.

JOHN S. ALLEN, Agt.
110 Guaranty Loan, Ground Floor.

New Methods for Treating Sensitive Teeth.

Their care, disease and cure have been our study for years. Experience, combined with knowledge and skill, enable us to treat the most difficult cases with entire satisfaction to the patient. **Painless Dentistry** is not an empty name with us, but an actual fact.

Modern methods in Crown and Bridge Work.
Examination and Consultation Free.

Dr. C. L. Sargent
Lady Attendant.
Syndicate Block. 521½ Nicollet Av.

EYES

Examined Free

BEST

Artificial Eyes.
OPTICIAN, 409 Nicollet

Great Western Wire & Iron Works

107 First Ave. North, Minneapolis, Minn. Dept. B.

Iron and Wire Fences

Ornamental Iron & Wire Work Write for Catalog

SUBSTITUTION

The **FRAUD** of the Day.

See you get Carter's,
Ask for Carter's,
Insist and demand
CARTER'S Little Liver Pills
The only perfect Liver Pill
Take no other,
Even if
Solicited to do so.
Beware of imitations of Same Color Wrappers,
RED.

THE CITY

TOWN TALK

Best lawn grass seed 15c qt; pk, 90c; sweet peas, oz, 10c. Miss White, 818 Nicollet.

City Ice company has removed its office to room 301, Andrus building, Nicollet avenue and Fifth street.

Sweet peas, pansy, nasturtiums and other flowers and lawn grass seed at Mendenhall's, 37 Sixth street S.

Notice—Special prices this week. Pictures, frames, bric-a-brac; Tribune pictures framed; big discount. Bintliff's factory, 417 1st av S.

Subscribe for all magazines, papers, etc., and get your binding done at the Century News Store, 8 Third street S, near Hennepin avenue.

Court Officer Burke F. O'Brien of Captain Fitchette's squad at the municipal court, is home on a furlough. He keeled off his bicycle a day or two ago and landed on his back in such a way as to lay him out. He is recovering.

The Columbia theater was dark last evening. The place of the Sodini Brothers, in the Bridge square district, was also closed. The brothers are going into the fruit business after having accumulated much wealth from their amusement-houses in this city.

The visitors and delegates to the Modern Woodmen's convention will be given an excursion to Lake Minnetonka, Friday, June 14. The committee on entertainment, at its meeting last evening, decided to add the above feature to the already elaborate program.

Mayor Ames will call into his office for a star chamber session Police Officer J. D. McCarthy, of the south detail, who is charged with assaulting the son of W. Slater. Other complaints have been made in regard to the conduct of this officer, and he will be given a thorough overhauling.

Charles Hedstrom, employed at the Sweatt Wheelbarrow Manufacturing company, Thirty-second avenue S and Twenty-sixth street, was severely burned yesterday by falling into a vat of scalding water. The burns are confined to the lower part of his body. He was taken to St. Barnabas hospital.

Hans Anderson, an employe of Mrs. John D. Evans, 2524 Eighteenth avenue S, attempted to commit suicide yesterday by hanging himself in the barn. Anderson is demented and was to have been taken to Rochester to-day. After being cut down he was taken to the city hospital, where he remained delirious all night. Anderson is 22 years of age. His recovery is doubtful.

The Twin City Baptist Ministerial Association voted yesterday to meet in Minneapolis next Monday instead of St. Paul, as is the custom on the first Monday of each month. This arrangement will enable the ministers to be present at the joint meeting in the Y. M. C. A. building. Rev. W. W. Dawley of the Central church reported accessions of twenty-six last week to his congregation. Twenty were baptized last evening.

Roy and Ralph Emerson, aged 15 and 13 respectively, went west to fight Indians. They carried two Flobert rifles and 200 rounds of ammunition, and were uniformed in sweaters and knee pants. Last night the father of the boys, J. F. Emerson, 2640 Sixteenth avenue S, received word from Diamond Bluff, Wis., that the boys were stranded in that city. He left to-day to bring them back.

Lieutenant Swan Walton, one of the veterans of the police force, resigned yesterday. He has been in poor health for some time, and found that his strength was not equal to the work. Some time ago, Walton suffered a stroke of paralysis, and since that time has been in feeble condition. It is said he has forgotten the English language and can converse only in his native Swedish tongue.

THE WEATHER

The Predictions.

Minnesota and Wisconsin—Generally fair and continued warm to-night and Wednesday; southerly winds. Iowa—Generally fair and continued warm to-night and Wednesday; variable winds, mostly southerly. North Dakota—Partly cloudy to-night; Wednesday probably showers and cooler in west portions; eaterly winds shifting to northerly. South Dakota—Fair to-night; possibly showers in northwest portion Wednesday; southerly winds. Montana—Partly cloudy to-night, except probably showers in north and west portions; Wednesday showers; variable winds.

For Minneapolis and vicinity: Fair to-night and Wednesday.

Weather Conditions.

There have been rains during the past twenty-four hours in the Lake Superior region, and thence across central Minnesota into eastern South Dakota, at Minnedosa and Battleford, and in the Pacific coast states, and rain was still falling this morning at Lake Superior points and in California and Nevada. The rains in Minnesota were evidently local, St. Paul reporting .01, while there was .38 at Minneapolis; in southwestern Minnesota the rains were light. It is somewhat warmer than it was yesterday morning in most of Minnesota, the Dakotas, Montana and the British Possessions. Yesterday's temperatures were 80 degrees or higher in the Ohio valley, and the Mississippi valley as far north as central Minnesota, the highest being 86 degrees at Abilene, Memphis, St. Louis, Davenport and La Crosse. The barometric depression on the Pacific coast yesterday is central in Montana, with no apparent increase in energy.
—T. S. Outram, Section Director.

Maximum Temperatures.

Maximum temperature for the twenty-four hours ending at 8 a. m. to-day:

Upper Mississippi Valley—			
Minneapolis	82	La Crosse	86
Davenport	86	St. Louis	86
Lake Region—			
Buffalo	68	Port Arthur	44
Detroit	80	Sault Ste. Marie	62
Marquette	78	Escanaba	64
Milwaukee	82	Green Bay	84
Chicago	76	Duluth	42
Houghton	54		
Northwest Territory—			
Calgary	70	Qu'Appelle	64
Winnipeg	64		
Missouri Valley—			
Omaha	84	Kansas City	84
Huron	78	Moorhead	74
Bismarck	78	Williston	74
Ohio Valley and Tennessee—			
Memphis	86	Knoxville	78
Pittsburg	82	Cincinnati	86
Atlantic Coast—			
Boston	76	New York	74
Washington	80	Charleston	70
Jacksonville	72		
Gulf States—			
Montgomery	82	New Orleans	84
Shreveport	86	Galveston	74
Rocky Mountain Slope—			
Havre	76	Helena	72
Modena	68	North Platte	80
Denver	78	Dodge City	74
Abilene	72	El Paso	82
Santa Fe	62		
Pacific Coast—			
Spokane	68	Portland	64
Winnemucca	56	San Francisco	58
Los Angeles	70		

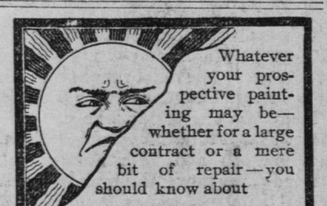

Whatever your prospective painting may be—whether for a large contract or a mere bit of repair—you should know about

PATTON'S SUN-PROOF PAINTS

the paints that cover most, last longest, and are guaranteed *five years*, but outlive the guarantee.

Free book about paints and painting, color combinations, etc. *free* on request.
PATTON PAINT COMPANY, Milwaukee, Wis.
Pittsburgh Plate Glass Co., Distributers, 500 to 510 S. 3d St., Minneapolis, Minn.

A full stock of Patton's Sun Proof Paints can be had at the following places:
Andrews & Sullivan, 610 1st av S; F. C. Smith, 1401 Western av; Peter Faber, 211 Plymouth av; F. C. Richards, 505 E 24th st; M. Chilstrom, 2 W Lake st; Waldron & Co., 2600 Lyndale av S; F. Hirschfield, 243 20th av N; M. Rose, 113 Washington av N; J. Trump, Robbinsdale; G. E. Woehler & Co., 2021 Crystal Lake av; G. E. Woehler, 4160 Washington av.

FISH ARE SHOCKED

They Are Electrically Caught at the Power House.

STUNNED AND THEN PICKED UP

Devotees of the New Sport Say That It Beats Ike Walton's Method.

It is "positively shocking" the way they are catching fish at the plant of the St. Anthony Falls Water Power company, below the Tenth avenue S bridge. This, too, in face of a large sign on which is inscribed in plain letters: "No Fishing Allowed; Keep Off." But then, only the immediate attaches of the power house are privileged.

The electricians have become so used to working wonders by electricity—such a miracle, for instance, as running the street railways of two cities without scarcely having to turn a hand themselves—that they are in the habit of calling the mysterious fluid to their assistance whenever it is convenient to do so.

They started out early in the season, which does not open until Wednesday, to fish in the legitimate way, but failing to get any fish to speak of by hook, they determined to catch them, if possible, by crook—to electrocute them.

Since then fish have responded with such wonderful alacrity to the novel bait that a few minutes' sport will give the new fisherman "a nice mess." The sight would bring tears to the eyes of Ike Walton, who believed in "art for art's sake," who accounted it a more creditable performance to catch one fish in an hour by patient, painstaking, philosophic endeavor than to slaughter the finny tribe on the wholesale plan in short order.

The Wholesale Plan.

At the power house they take a good, live wire, properly insulated where the angler holds it, and stick the same into the water. Water is a good conductor, as everybody knows, and every time a fish comes within ten or twelve feet of the center of disturbance, he is conducted to the surface.

He is not dead—he is simply shocked into insensibility by his sensational reception, and if left to his own resources would soon be himself again.

But the cruel man on the ledge of masonry which juts out into the river around the power house, through which the tail race comes pouring, reaches deftly into the water and scoops up the unfortunate fish with a net.

Many Varieties.

Perch, shiners sturgeon, bull heads, crappies and an occasional sturgeon are caught in this way. One of the electricians who was directing the mighty machinery which generates 10,000 horse power, told The Journal man this afternoon that he had caught a sturgeon early in the spring which weighed twenty pounds. He said that an ordinary current of electricity was strong enough to bring the most obstreperous fish to the surface in most cases. He had to hand the sturgeon considerable more than the average before he could make him "lie still and be quiet."

Sometimes a simple iron plate with electrical connections is used. It is hung over the side of the wall into the river, and does the work as effectually as the wire apparatus.

It has been suggested by one of the mechanics at the power house, who has a genius for invention, that a wire net be used so that the fish can be scooped out and shocked at the same time. This would probably expedite matters and save the delay which often results in capturing the shocked fish.

The law does not specifically forbid electric fishing, but Game Warden Fullerton is going to see if the power house sport can't be stopped.

MOUNTED POLICEMEN

The Sixth Precinct Squad Is Now Made Up.

The mounted police squad is completed and at the drill yesterday the following selections for the patrol were announced: Lieutenant Coffin and Sergeant Sheppard, Sergeant Charles Frane and Mounted Patrolmen E. B. Wetherell, P. C. Kiesner, M. J. Salmon, James Madden, J. F. Cunningham, C. O. Redein, W. H. Jones, C. A. Warner, H. S. Tedman, A. Provost, F. A. Clawson, M. L. Dugan.

They will cover the outlying districts of the city, which will be known as the sixth precinct.

Of the new men, Provost, Clausen, Dugan, Keisner and Wetherell are from the first precinct; Tedman, Salmon and Madden from the second; Jones and Warner from the third; Frane from the fourth and Cunningham and Redein from the fifth.

All members of the squad will receive pay according to their rank and $200 a year in addition for the care of their horse.

City Ice company has removed its office to room 301, Andrus building, Nicollet avenue and Fifth street.

THEOSOPHISTS WAKE UP

INTEREST IN COL. H. S. OLCOTT

He Will Arrive in Minneapolis on May 14—His Narrow Escape.

Colonel Henry Steel Olcott, president of the theosophical society, will be in Minneapolis on May 14 and two or three successive days. He will deliver several lectures on subjects interesting to the general public.

Colonel Olcott recently returned from the old world, where he has lived ever since 1878, when he went to India with Mme. Blavatsky.

It will be the physical body of the cofounder of theosophy which the followers of the cult in Minneapolis will behold. Colonel Olcott says of himself:

I have not yet reached the stage of astral development which enables me to recall my previous incarnations on this earth; but I have been informed of many things about them. All that I am at liberty to mention, however, is that my last incarnation took place 2,000 years ago in India. I was then a Hindoo.

Had he not stopped at Honolulu on his way to San Francisco, it is possible that the great theosophist would not have visited America, for he left the ill-fated Rio de Janeiro when he landed in the Hawaiian islands.

A strong center of theosophy exists in the new territory of the United States. Queen "Lil" attended the lectures with full retinue and also called on Colonel Olcott.

Colonel Olcott has never been in Minneapolis. It is expected that his coming will stir up the local branch of the society to renewed vigor. He is a good speaker and a great organizer. Theosophy means universal brotherhood, and Colonel Olcott's ability to hasten the coming of such a fraternity is illustrated by the convention of different sects which he brought about in India. These sects differ widely in their beliefs and are so rigid as to their rules that when they were brought together it was necessary to provide separate cooking utensils for them. The members of one sect would have nothing to do with any one else if such intercourse involved conflict with their rules of religion. It was a most remarkable convention and could scarcely have been brought about by any other man.

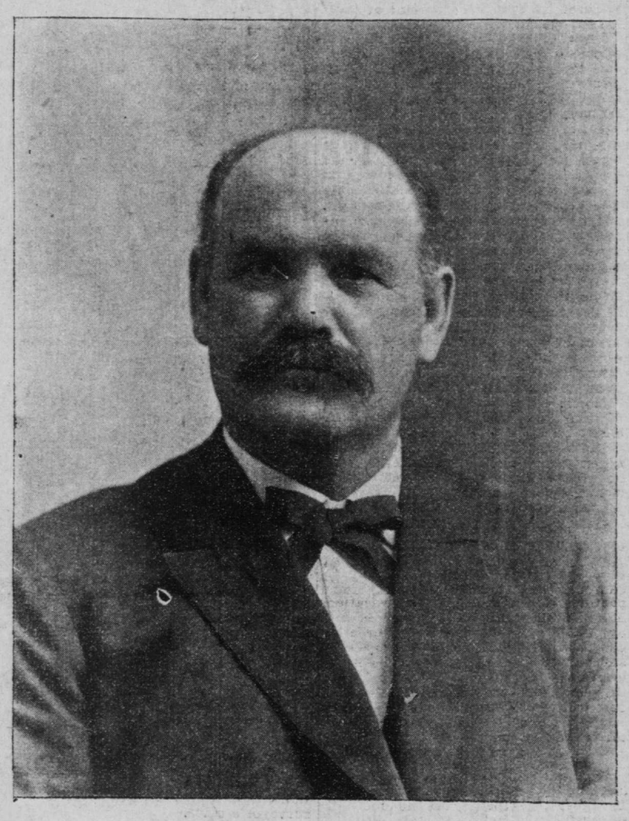

HERMAN ELLERMANN

The Yankton, S. D., man named for internal revenue collector of the new district made up of North and South Dakota. His headquarters will be at Aberdeen.

AN APPEAL FOR AID

Volunteers of America Seek Funds to Carry on Work.

Adjutant W. Markle, who has been appointed to oversee the Volunteers of America in Minneapolis with headquarters at 94 Western avenue, has issued an appeal for funds. A letter to the citizens of Minneapolis is accompanied by a small book containing the names of a few who have signed pledges or paid cash for the support of the local work. It is requested that the book be returned by mail or handed to Charles R. Lane, vice president of the New England Furniture and Carpet company. The letter reads in part:

Our hall is open every night in the year to any or all wayward sinners who wish to seek salvation. As our work is conducted among the poor, we are compelled to turn to those whom fortune has placed in a better position for the financial asistance with which to carry forward this blessed work, and because this work is accomplished through consecrated efforts and prompted by love, we are able to do much with little expense. In the name of dying humanity, whose cries are ever before us, and whose sufferings and destitution are ever a sorrowing spectacle to us as we go in and out among them, we make this appeal to you for asistance. If those who live in luxury surrounded by wealth and refinement, could get but a glimpse of the sorrow and suffering of those less fortunate, there would be no need to urge them to contribute to this worthy cause. Our expenses, including hall rent, quarters rent, light, heating, maintenance of officers, and the expenses connected with the work in this city, amount to something like $2,000 for the year, all of which, with other expenses, must be raised by voluntary contributions.

"BALANCED RATIONS"

Plan Proposed to State Board of Charities and Corrections.

The state board of charities and corrections held its quarterly meeting yesterday afternoon, and President Leavitt of the board of control was a visitor. John W. Willis, who drew the bills desired by the board for passage by the legislature, reported that only one went through the detention hospital bill. The "indeterminate sentence" and "habitual criminal" acts failed to get through.

Mrs. Mary B. James outlined to the board a plan of "balanced rations" for the state institutions, which may be given a trial.

Fergus Falls will be notified to construct a new lockup. The Farmington and Two Harbors jails were condemned.

BUTTER CONTEST AWARDS

Andrew Hanson of Stewart Gets First Prize.

The following awards were made yesterday in the first monthly butter inspection contests, held by State Dairy and Food Commissioner W. W. P. McConnell, 127 samples having been inspected:

Andrew Hanson, Stewart, first prize, $5; points scored, 96½.

H. T. Sondergaard, Litchfield, second prize, $3; points scored, 96.

M. P. Mortison, Stockholm, third prize, $2; points scored, 95¾.

The entire lot was sold as "Commercial Extra," bringing one cent less in the local markets than is charged in New York.

HAS HURT BUSINESS

That Oft-Repeated Tale of Secret Freight Rate Cutting.

TRAFFIC MEN SAY IT IS FALSE

And That Delay in Shipments in the Hope of Low Rates Is Useless.

Railroad men are greatly annoyed at the reports of secret rate cutting which have gained publicity through some of the newspapers. Shippers big and little have been hesitating on important shipments in the hope of getting something a little under the regular tariff.

The fact is, there has been no manipulation of freight rates that the shrewdest traffic men can locate. The agreement which went in to effect several months ago when the financial heads of half the railroad companies in the country got together still holds good, so far as anybody in authority knows.

The effect on business has been harmful, because of all sorts of deep, dark hints to the effect that this or that line was cutting rates, and the traffic officials are exasperated at the conditions induced by such reports.

The tendency of all such yarns is to discourage both the buyers and sellers. They declare it is not so important what the rate to a given point on any commodity is, so long as the rate is understood and can be figured upon when both parties drive their bargains. To excite the suspicion or the cupidity of a shipper by leading him to believe that he stands a chance to get the best of his competitor if he holds off a little, is the worst thing that can happen to business, say all parties concerned.

The outlook for business, judged from reports of conditions in all parts of the northwest, was never better, and traffic officials are anxious to have people with freight to ship understand that there has been no change in the situation since the agreement tightening up things went into effect. Rates are firm.

RESIDENCE LOTS POPULAR

MANY TRANSFERS THESE DAYS

Prices Are Higher Than for Years—But There Are Takers—Real Estate Notes.

Real estate sales in the residence portion of the city have been overlooked owing to the heavy transfers of business property. On Lowry Hill the Sol Smith Russell block, facing east on Colfax avenue, has been placed on the market at $5,000 for the corner lot and from $4,000 to $4,500 for the inside lots. This is at a rate of from $80 to $100 per front foot. Owners on Dupont and Colfax have gradually raised their prices to figures much higher than the property has been held at for some time. In a word inside lots on Lowry Hill, selling up to 1900 at from $2,200 to $2,600 each, are now being held firmer at $3,800 to $4,500. Mount Curve frontage between Hennepin and Fremont, selling since the panic at from $40 to $50 per foot, has been taken out of the market by sales for improvement, and is being held by present owners at from $80 to $100 per front foot. The Hofflin mound, which was for sale at cost price until 1900 has been replatted and the lots now front on Mount Curve and Douglas and are held at $100 per foot of Mt. Curve frontage.

Some of the recent sales referred to as taking place during the last forty-five days are as follows:

E. W. Goddard, three lots on the northeast corner of Frémont and Summit avenues, 150x135 feet, through the J. F. Conklin & Zonne company.

Fred Boardman, two lots on the southwest cornor of Logan and Mount Curve avenues.

Judge Elliott, three lots on James avenue and Mount Curve, facing southeast.

The 110 feet at the northwest corner of Emerson and Mount Curve has changed hands and a $15,000 house will be erected thereon.

H. L. Shute has plans for a fine house on the 100 feet at the southwest corner of Dupont and Summit.

F. G. James has bought the double corner at Fremont and Mount Curve.

Angus McLeod will build a $7,000 house at the northeast corner of Dupont and Summit, where he has just bought. Mr. Andrews of Andrews & Gay has obtained the southwest corner lot at Douglas and Dupont, and will spend $12,000 in putting up a building thereon.

WALTON'S OFFER

Will Restore Sale Signs That Have Been Removed.

Edmund G. Walton has written the following letter to the real estate men whose signs were reported in a Sunday paper as having been removed by Mr. Walton's men:

"Gentlemen—I noticed in the newspapers some discussion in regard to my men knocking other brokers' signs down. If this has happened to any of your signs, you will please notify me and I will be very pleased to put up new signs on the lots in question at my expense.

"It is very difficult as, of course, you know, to always be right in a question of this kind so I must put myself before you as willing to correct any errors my men make.

—"Edmund G. Walton."

Real Estate Notes.

R. M. Bennett is building one of the finest of residences at Lake Minnetonka. It is near the Hotel St. Louis, on the old Sir Henry Gibson tract, which he acquired last year. It is to be of colonial style with yellow exterior. Together with the stable, coachman's house and bathhouse the improvements will cost about $15,000.

Work will begin at once on the contagious ward to be erected on the city hospital grounds at Seventh avenue S and Sixth street. The ward will be 60 by 70 feet in dimensions and will cost at least $22,000.

MR. HEALY IMPRESSED

The City Attorney Called Upon for Legal Advice.

Three women in their Sunday best called on City Attorney Healy yesterday. Mr. Healy was duly impressed when he saw them, not knowing whether the three constituted a church social committee or something else. Only one of the visitors really wanted to see the city attorney, however. This one informed Mr. Healy that her daughter, to whom she had entrusted her furniture and household effects during a temporary absence from the city, now refused to restore the articles. Mr. Healy was duly sympathetic and advised the woman to bring an action in replevin. But the mother wanted a warrant for her daughter or something just as good, and being refused several times, left deeply disappointed.

A $15.00 Harness for $7.87.

$7.87

SEND NO MONEY. Order by number No. 797 SK, and we will send you this fine SINGLE BUGGY HARNESS by express C. O. D. subject to examination. You can examine it at your express office, and if found perfectly satisfactory and equal to harness that retail at $12.00 to $15.00, the greatest value ever seen or heard of, pay the express agent OUR SPECIAL PRICE **$7.87** and express charges which are 40 to 75 cents. This is an extra high grade reliable single breasted collar harness, made from extra heavy genuine selected Kirkwood oak tanned leather; extra heavy single strap, gig saddle, long patent leather jockey, harness leather skirt, with heavy bearer and shaft tug; heavy belly band folds, Griffith style, ¾ inch hip strap, ¾ inch side strap, ¾ inch turn back, scalloped, with round crupper sewed on. Breast Collar, extra heavy, folded with heavy straight layer and box loops. Breeching folded with heavy straight layer, double and stitched breeching brace. Traces, extra heavy 1¼ in. x 6 ft. long, extra good stock, well made, smooth, round edge to buckle in breast collar. Bridle, ¾ inch box loops, round winker brace, patent leather blind, over check or side rein, fancy front and initial letter rosette. Trimmings, extra heavy nickel plate or Davis black rubber as desired. Order at once and save at least $7.00. Write for Free Harness and Buggy Catalogue.
T. M. ROBERTS' SUPPLY HOUSE, Minneapolis, Minn.

NEW ENGLAND

WEDNESDAY WILL BE BABY CARRIAGE DAY AT THE NEW ENGLAND.

50 Neat Go-Carts, with rubber tired wheels; Wednesday..... **$2.50**

50 Fancy Reed Body Go-Carts, with enameled running gear, rubber-tired wheels, tapestry and velour cushions, reclining backs and satin parasols; complete Wednesday at **$8.50**

An outfit which cannot be duplicated for within Four Dollars of that price.

50 Fancy Reed Body Baby Carriages, rubber-tired wheels and satin parasols; regularly $10; Wednesday..... **$6.25**

Others relatively as cheap Wednesday at **$7.50, $8.50, $10.50, $14, $16, $18** and **$20.**

The New England takes care of the whole family—the Babies, the Growing Up Folks and the Grown Up Folks. Big Things, Little Things, Everything. We sell first-class goods only—never trash.

New England Furniture & Carpet Co.

The One-Price Complete House Furnishers. 5th St., 6th St. and 1st Av. S.

PROHIBITION ORATORS

They Will Contest for State Honors May 24.

Minnesota's representative to the national oratorical contest of the Intercollegiate Prohibition association at Buffalo, Aug. 2, will be chosen at the state contest to be held in the Hennepin Avenue Methodist church May 24. Six contestants will meet at the state contest. A state association will be organized at the same time.

EASILY OBTAINED

At Any Drug Store.

CASCARINE.

If you are not feeling well; if your stomach bothers you, you can't sleep at night and are always "out of sorts," call at your nearest drug store and get Cascarine; it never fails in diseases of this kind. Try it, at least; you will not regret it. It costs only 50 cents. Think of reducing your doctor bill to 50 cents per month!

Cascarine is a mild laxative, pleasant to take, will not stick to the teeth, will not gripe and agrees with the most delicate stomach. Every one who has tried it is loud in its praise.

Cascarine cures sick headache, habitual constipation, morning sickness, biliousness, indigestion, jaundice and the many disorders of the stomach, kidneys, liver and bowels.

Cascarine has no equal in the treatment of nervous exhaustion, melancholia, atonic dyspepsia, and in the various forms of heart disease, asthma, dizizness, sea-sickness, etc.

The manufacturers, Rea Bros. & Co., Mineapolis, Louisville and New York, will send to any one free of charge a valuable booklet on the cause and cure of constipation, indigestion and the many ills dependent on a weak and inactive digestive sytem, and one week's treatment, for ten cents in stamps to cover postage.

AMUSEMENTS

METROPOLITAN | L. N. SCOTT, Manager.
TONIGHT. Mat. To-morrow.
MAY IRWIN
In her hilarious hit **"Madge Smith, Attorney"**
Thursday ..... "THE BURGOMASTER,"
Next Sunday..... "WHEN WE WERE 21."

BIJOU | A Play of Thrilling Interest.
THE INDIAN ACTRESS,
GO-WON-GO-MOHAWK
—IN—
The FLAMING ARROW
Matinee Wednesday.
Next Week..... "The Great White Diamond."

DEWEY THEATRE Matinee Daily. Evenings at 8:15.
DO NOT MISS UP, BUT SEE
"Moulin Rouge" Extravaganza
Fine Vaudeville Acts.
See the "Sohlkes" and Picks.
See Al. and Mamie Anderson.
Prices: 10c 20c 30c

WHAT MADE YOU FAMOUS?
EATING. Have you drank bottled milk at
"THE GRILL"
308-310 First Avenue South.

THE INCREASED LIVING EXPENSE OF THE MARRIED AND SINGLE MAN UNEQUALIZED

The poor man's living expense has increased 25 per cent during the past two years, yet this does not apply to the single working man. He has escaped, while his married brother with a family to support, must contribute to the greed of combines and trusts. To many this may seem a queer proposition, their attention usually being called to the homeless single man, instead of his married brother and family. If we go back five years, during which time, regardless of market conditions, the single man has found at his boarding place a liberal bill of fare, and the Columbia restaurant, 225 Nicollet avenue, has maintained its old war standard bill that made it famous for 10c and 15c meals, and over 2,000 men from all branches of business daily bestowed their patronage. Recently a large sum of money has been invested in improvements and decorations so that now the Columbia leads for beauty as well as service. There has been a great change during the past five years in favor of the single man at his lodgings. This change was inaugurated by the opening of McNall's lodging-house, 201 Hennepin avenue, on lines approved of by the health department. This was the first house to equip and maintain free baths and laundry privileges and exclude women. Self-respecting, working men are the patrons of this house.

CHARACTER

Your artificial teeth should have character—your character—stamped plainly upon them, then they become a part of you as they should, and do not have that false look. Dr. Lenox, Syndicate Arcade, is an artist in this line—he likes the work.

North Star Dye Works
E. F. WEITZEL, Proprietor.
723 Hennepin Ave., Minneapolis.
Telephone 698-B.

Hotel VICTORIA
27th Street, Broadway and 5th Ave., New York
European Plan — Absolutely Fireproof
In the centre of the shopping and theatre district
A Modern First-class Hotel. Complete in all its appointments. Furnishings and decorations new throughout. Accommodations for 900 guests; 150 suites with baths. Hot and cold water and telephone in every room. Cuisine unexcelled.
GEORGE W. SWEENEY, Prop.

"THE 'SALT' OF SALTS."

Constipation is caused by Indigestion; kill two birds with one stone; Abbey's Effervescent Salt the fruit remedy, will remove the Constipation and cure the Indigestion.

All druggists, or by mail, 25c., 50c. and $1.00 per bottle.

Free Sample—We will gladly send you a sample of Abbey's Salt, upon receipt of your name and address.
THE ABBEY EFFERVESCENT SALT CO.
9-15 Murray Street, New York.

Medical Book Free

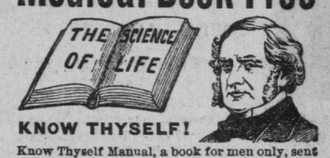

KNOW THYSELF!

Know Thyself Manual, a book for men only, sent Free, postpaid, sealed, to every male reader mentioning this paper; 6c. for postage. "The Science of Life, or Self-Preservation," the Gold Medal Prize Treatise, the best Medical Book of this or any age, 370 pp., with engravings and prescriptions. Elegant Library Edition, full gilt, **ONLY $1.00**, paper covers, inferior abridged edition, 25c. *Get the best.* Address the Peabody Medical Institute, 4 Bulfinch Street, opposite Revere House, Boston, Mass., the oldest and best in this country. Write to-day for these books; keys to health and happiness. Consultation, in person or by letter, 9 to 6. Sunday's 10 to 1. **Expert Treatment.** Positive cure.

SPECIAL NOTE—The Science of Life, or Self Preservation, the $1 edition is a boon to EVERY MAN; the young, the middle-aged and the old. It is as standard as American Gold.—Boston Journal

MEN TREATED AND CURED

Doctor Farnsworth.

$1,000.00 The Hinz Medical Institute will pay the above sum to any one who will disprove its claim that it is today the largest and best equipped Medical Institute for the treatment of men among advertising institutes in Minneapolis. March 1, 1901.

FACTS ARE STUBBORN THINGS

The Hinz Medical Institute, with offices at **47-49 Washington Av. S., Minneapolis, corner First Ave.,** is an establishment thoroughly equipped for the treatment of chronic, private, nervous, blood and skin diseases of men.

The advertisements of the Hinz Medical Institute contain only facts; they do not contain extravagant statements of cures, although the Institute is one of the best patronized in the city. This large patronage has been secured through square dealings, faithful and conscientious service and moderate charges.

Dr. Farnsworth treats all patients personally; he does not employ assistants or substitutes, for he considers it a sacred duty to attend personally to those who confide in him and, in many instances, place their lives in his hands.

If you are suffering from any chronic, secret, private or blood disease, it will be to your interest to call on Dr. Farnsworth and get his opinion. He is a gentleman about 63 years of age and has practiced his profession for over 33 years. He has been a resident of Minneapolis for 15 years. He has treated men principally. He is a member of the United States Pension Board, and before moving to Minneapolis he was a member of the United States Pension Board of Wisconsin for about 10 years. **Diseases of Men** is his **Favored Specialty.**

OLD DOCTOR FARNSWORTH TREATS

Weakness of young, middle-aged, and old men, chronic troubles, Nervous Debility, all disorders of a private and delicate nature.

Stomach, Liver, Bowel, Kidney and Urinary troubles, Catarrh of the Stomach, Dyspepsia, Constipation, Piles, weak lungs and heart as well as

Blood Poison, (of both sexes), Skin Diseases, Sores, Swellings, Inflammation, Discharges, Rheumatism, Varicocele, Hydrocele.

Rupture treated on terms. No cure, no pay whenever a cure promised. Call at—or if living at a distance, write to—

HINZ MEDICAL INSTITUTE,
47-49 Washington Av. S., Minneapolis.
OFFICE HOURS: 9 to 12, 1 to 5, and 7 to 8:30. p. m. Sundays and Holidays, 10 to 12:30.
THE POOR TREATED FREE

BICYCLE CATALOGUE FREE: This gives you prices of all styles and grades of bicycles. Bicycle repairs, tires and everything else that is used by a bicycle man. **We can save you from $10.00 to $25.00 on a first-class Bicycle. Send at once for Free Bicycle** Catalogue, also send at once for a catalogue containing prices of Fishing Tackle, Baseball Goods, Guns and Tents. Remember, a postal card will bring you either one of these catalogues, or both, if you desire them. Mention what you want in writing us.

T. M. ROBERTS' SUPPLY HOUSE,
717-719-721 Nicollet Avenue. Minneapolis, Minn.