YERXA.

Coffee

Not everywhere is the Coffee weighed out to you fresh, crisp, warm from the roaster.

Not elsewhere (in the world) is such fragrant, rich, smooth Java and Mocha flavored coffee as

"Hoffman House"

Sold at 30c a pound—not if you pay 45c per pound for it. If, upon trial, Hoffman House doesn't justify the broad claim, we hand you back your money.

Hoffman House Coffee, lb.	30c
Robal Coffee	22c
Golden Rio and Santos	15c

Garden Vegetables

Only freshest and best. The town's lowest.

Fresh Fruits

Of every reasonable kind; prices more than satisfactory to the consumer.

Havana Cigars

The deservedly popular Kirkland. A large quantity to be sold (while they last), $1.90 for box of 50; 6 for 25c.

Good Rice	Per pound	**3½c**
Pearl Tapioca	Per pound	**4c**
Lamp Chimneys	Each	**4c**
Scrubbing Brushes	9-in. Tampico, each	**9c**

Home Bakery

The very best Pies and Cakes that can be produced.

Excellent Bread, loaf	3c

Salmon Steak	15c
Halibut Steak	12½c
Fresh Cod	12½c
White Bass	10c
Pike	10c
White Fish	9c
Lake Trout	11c
Mountain Trout	10c
Bull Heads	10c
Pickerel	7c
Smoke Salmon	10c

QUARANTINE RAISED.

The South Dakota board of health has raised the quarantine on the state line between Sisseton and Browns Valley, and the South Dakota farmers can once more get to the Minnesota town to do their trading. Thus the interstate difficulty is finally settled.

A $15.00 Harness for $7.87.

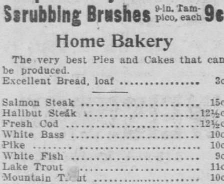

SEND NO MONEY. Order by number No. 787 S K, and we will send you this fine SINGLE BUGGY HARNESS by express C. O. D. subject to examination. You can examine it at your express office, and if found perfectly satisfactory and equal to harness that retail at $12.00 to $15.00, the greatest value ever seen or heard of, pay the express agent OUR SPECIAL PRICE **$7.87** and express charges which are 40 to 75 cents. This is an extra high grade reliable single breasted collar harness, made from extra heavy genuine selected Kirkwood oak tanned leather; extra heavy single strap, gig saddle, long patent leather jockey, harness leather skirt, with heavy bearer and shaft tug: heavy belly band folds, Griffith style, ⅝ inch hip strap, ⅝ inch side strap, ⅞ inch turn back, scalloped, with round crupper sewed on. Breast Collar, extra heavy, folded with heavy straight layer and box loops. Breeching folded with heavy straight layer, double and stitched breeching brace. Traces, extra heavy 1⅛ in. x 6 ft. long, extra good stock, well made, smooth, round edge to buckle in breast collar. Bridle, ⅝ inch box loops, round winker brace, patent leather blind, over check or side rein, fancy front and initial letter rosette. Trimmings, extra heavy nickel plate or Davis black rubber as desired. Order at once and save at least $7.00. Write for Free Harness and Buggy Catalogue.

T. M. ROBERTS' SUPPLY HOUSE, Minneapolis, Minn.

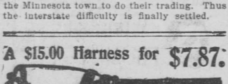

New Methods for Treating Sensitive Teeth.

Their care, disease and cure have been our study for years. Experience, combined with knowledge and skill, enable us to treat the most difficult cases with entire satisfaction to the patient. **Painless Dentistry** is not an empty name with us, but an actual fact.

Modern methods in Crown and Bridge Work.

Examination and Consultation Free.

Dr. C. L. Sargent

Lady Attendant.

Syndicate Block. 521½ Nicollet Av.

IRON AND WIRE FENCES, BANK AND OFFICE RAILINGS, Window Guards, IRON STAIRS, etc.

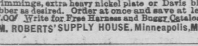

Write us your wants and we will send Catalog.

FLOUR CITY ORNAMENTAL IRON WORKS,

Dept. Z. 1107 3rd Street S., Minneapolis, Minn.

$1 For Cleaning Watches. For Mainsprings.

JOHN S. ALLEN, Agt.

110 Guaranty Loan,
Ground Floor.

EYES

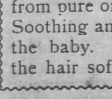

Examined Free

BEST

Artificial Eyes.

OPTICIAN, 409 Nicollet

THE CITY

TOWN TALK

Real estate is booming. Watch for real estate page in Saturday's Journal.

Write us about pictures for school memorials. The Beard Art Co., 624 Nicollet.

Lieutenant Coffin's mounted policemen rode out to their respective beats last evening for the first time.

The last monthly report from the fire department shows 63 box, 18 still, 27 telephone, 1 A. D. T. and 3 personal service alarms, making a total of 112.

Directors of the Y. M. C. A., who will hold office until 1904, were elected yesterday, as follows: Dr. J. F. Force, W. Y. Chute, Samuel L. Davis, G. A. Gruman, H. V. Mercer, J. R. Kingman and Frank Nay.

The twentieth anniversary of St. Elizabeth church will be celebrated on Sunday. Special services will be held all day. Several priests have been asked to take part in the program of speechmaking and music. Rev. John Jaeger is pastor.

The saloon of Charles Loomis, 113 Washington avenue S, was burglarized shortly after midnight yesterday, and $35 in cash was taken. The place was entered by a trapdoor opening from the sidewalk in front of the building.

The Fourth Ward Republican Club held its third annual ball last evening at the wigwam on Western avenue. It was largely attended by prominent politicians, and was a very enjoyable social occasion. Seventy-five couples were on the floor.

The contract for the new plumbing in the United States government building has been awarded to Schuler & Nary, for $820. Work was begun to-day by tearing out the old plumbing on the third floor. The bid is about one-half the highest bid.

Father James Woods, of Redwood Falls, is mentioned as possible successor to the late Rev. James Fitzpatrick, of St. Stephen's church. Father Colbert, pastor of St. James' church, in St. Paul, has been appointed as chaplain in the army. His pulpit will probably be given to Father O'Connor.

The Yerxa store in St. Paul in the future will be carried on by F. R. Yerxa under the name of F. R. Yerxa & Co. The partnership of F. R. Yerxa, T. E. Yerxa and the estate of Eva I. Yerxa has been dissolved, and the business in this city will be operated by W. A. Yerxa, T. E. Yerxa and the estate of Eva I. Yerxa, under the old name.

The debt which has hung over the Oratorical and Debating League of the university is to be raised to-morrow evening. The Glee, Dramatic and Mandolin Clubs and the band will give a program. An admission fee will be charged. Howell's farce, "Evening Dress," will be given by Miss Gertrude Baker, Edith Moore, Emma Swartz and George Webster and Robert Keyes. The students have been trained by Professor McDermott.

Edward S. Corser and George Canfield will leave Minneapolis the latter part of this month for Seattle, on their way to Nome. They will be joined at Seattle by James Griffin and S. B. Howard, of this city. The party will pass the summer in and around Nome City and in the Kougarok district, on Clarence bay, looking after properties in which several Minneapolis people are interested. Their base of operations will be Teller City. The party expects to return about Oct. 15.

THE WEATHER

The Predictions.

Minnesota and Wisconsin—Generally fair to-night and Friday; variable winds. Iowa—Fair to-night; Friday generally fair except probably showers in west portion; southerly winds. North Dakota—Fair to-night and Friday; slight changes in temperature; variable winds, mostly northerly. South Dakota—Fair in east; showers in west portion to-night; Friday possibly showers; variable winds. Montana—Showers to-night and Friday; variable winds.

For Minneapolis and vicinity: Fair to-night and Friday.

Weather Conditions.

The rainfalls during the past twenty-four hours have been light and much scattered; the largest area was in northern Michigan, where there were thunderstorms. It is decidedly warmer than it was yesterday morning at Lake Michigan points and in Montana; elsewhere there have not been marked changes. Yesterday was an unusually hot day in the whole central valley region, the temperature being considerably above 80 degrees as far north as Winnipeg, and above 90 degrees at points in Minnesota, the Dakotas, eastern Montana and the lower Mississippi valley. The Minneapolis maximum of 89 degrees is higher than any temperature recorded in the first decade of May since 1890. The low pressure continues central east of the middle Rocky mountain region.

—T. S. Outram, Section Director.

Maximum Temperatures.

Maximum temperatures for the twenty-four hours ending at 8 a. m. to-day:

Upper Mississippi Valley—			
Minneapolis	88	Davenport	86
La Crosse	88	St. Louis	88
Lake Region—			
Port Arthur	64	Green Bay	66
Buffalo	60	Milwaukee	86
Detroit	66	Chicago	84
Sault Ste. Mare	60	Duluth	44
Marquette	64	Houghton	72
Escanaba	52		
Northwest Territories—			
Calgary	56	Winnipeg	80
Missouri Valley—			
Kansas City	86	Moorhead	94
Omaha	86	Bismarck	90
Huron	90	Williston	88
Ohio Valley and Tennessee—			
Memphis	92	Pittsburg	80
Knoxville	86	Cincinnati	86
Atlantic Coast—			
Boston	50	Charleston	80
New York	62	Jacksonville	84
Washington	82		
Gulf States—			
Montgomery	92	Galveston	84
New Orleans	88	Shreveport	90
Rocky Mountain Slope—			
Havre	82	Denver	82
Helena	74	Dodge City	78
Miles City	92	Oklahoma	84
Rapid City	88	Abilene	80
Lander	80	El Paso	80
Modena	62	Santa Fe	70
North Platte	88		
Pacific Coast—			
Spokane	62	San Francisco	56
Portland	62	Los Angeles	52
Winnemucca	50		

DETAILS ARRANGED

For Concert of the Lutheran Seminary Choral Recital.

Details for the entertainment of the members of the choral society of the Lutheran Ladies' seminary of Red Wing, Minn., who will participate in the concert here May 10, have been arranged. The 100 young ladies who will constitute the chorus, will arrive by special train at 4:30 p. m. A short rehearsal will be held, after which a luncheon will be served by a caterer. Many of the young ladies will bring their parents or other relatives with them. The concert will be given in Century hall, under the direction of Jacob L. Hjort, musical director.

ON TO PARK CITY

A Band of University Students Goes to See Big Mines.

On the Minneapolis & St. Louis train leaving for the west this morning was a special tourist sleeping car occupied by thirty-five university students from the school of mines. They were in charge of Professor Appleby and Professor von Barneveldt. The destination of the party is Park City, Utah, and the tourists will be gone six weeks. The object of the tour is to investigate the practical and scientific workings of the big western mines, the Silver King at Park City being the largest in the world. The St. Louis road captured the boys for the trip to and from the west, and the boys anticipate a big time.

YOU'VE TRIED THE REST—NOW GET THE BEST.

All Toilet Purposes **KLEANSALL** **for the Bath**

Nothing like it in the world. A healthy soap. Made from pure oils. Endorsed and used by physicians. Soothing and healing to the skin. Nicest thing for the baby. Unequaled for a shampoo. Leaves the hair soft and glossy.

TRY IT. YOU WILL LIKE IT. ALL GROCERS.

THE WAY WAS HARD

Why Sodini Brothers Quit Amusement Hall Business.

WILL TRY THE "LEGITIMATE"

As to the Profits of Their Abandoned Business They Remain Silent.

The announcement that the Sodini brothers have decided to engage in the wholesale fruit business, has caused much speculation as to how much money the brothers made out of the saloons and amusement houses run in this city and St. Paul. Many, too, have wondered why the brothers were going out of the business, inasmuch as they were apparently very successful and their popularity did not seem to be on the wane. When asked concerning the proposed change Brando Sodini said:

Yes, we have decided to engage in the fruit business on a wholesale scale only. We will open a place on commission row and do a jobbing business exclusively, dealing largely in apples, lemons and other fruits. We have had experience in the business and it is no new venture for us. I am glad to get out of the saloon business. It is very hard work and there is much responsibility attached to running places with amusement hall annexes. No matter how hard you try, things go wrong now and then; and then a man in the saloon business has no standing with a large majority of people. We have always tried to run an orderly place. But we have never gotten any credit for it. People always say, "Well he is in the saloon business and so what can you expect of him." So you see we thought we would try some of the legitimate for a while. No, we have no interest in the saloons of Minneapolis and St. Paul to-day.

Mr. Sodini was asked to confirm or deny some of the stories of the earnings of the Columbia during the past few years.

Well now I cannot tell you that, you know. I will say that we did fairly well. Of course if a man makes a little money nowadays people say that it is twice as much as it really is. Then to be truthful I do not know how much I have made. Things have not yet been closed up so that I can figure it out.

The best part of the fruit business is that we will be out of all this.

Mr. Sodini, as he said this, waved his hands toward the district court room where crowds were congregating to hear the trial of Bertha Schilling, charged with the death of Hazel Murphy at the Columbia theater, and added: "That is one of the main reasons why we are going out of the saloon business into the legitimate."

BACK INTO THE ARMY

THIRTEENTH MEN RE-ENLISTING

The War Department Depending Largely on Re-enlistments to Fill Up the Ranks.

Northwestern recruiting officers estimate that 30 per cent of the members of the Thirteenth Minnesota have re-enlisted. It is also said that 20 per cent more of the boys have endeavored to reenlist but have been barred by the examining surgeons.

It is this tendency of the veteran to get back into the service on which the war department is relying to fill the gaps to be caused by the expiration of the terms of enlistment of so many this summer and fall. The secretary of war estimates that between now and October he will need 15,000 men. Prosperity is making the work of securing recruits difficult. As a general thing men are employed at good pay. The fact that the army furnishes them with an easy living is not attractive. The department, however, believes that a great majority of the men now serving in the Philippines will re-enlist.

The territory of the recruiting officers is being cut down and combed finer. Scouting parties to make the smaller towns will be put on the road soon. May and June are quiet months around the recruiting stations in the cities but these scouting parties are expected to keep up the average of each district.

A recent announcement by the war department says that in the organization of the new regiments a large number of noncommissioned officers are to be appointed and Secretary Root points out the opportunity this will offer for the recruit who has good habits and learns the manual.

Enlistments for the engineers' corps are coming slowly. Men who can handle tools are required in this class, and prosperity gets in its work against the department again.

$1,000,000 FOR MORGAN

What a Subsidy Law Would Give the Big Banker.

Congressman Fred C. Stevens of St. Paul is doubtful of the ultimate passage of the shipping subsidy bill or one akin to it. Mr. Stevens is a member of the house committee on marine and shipping and fathered the subsidy bill as originally introduced. The reported purchase of the Leyland Transport line of steamers by J. Peirpont Morgan has revived the discussion of the bill. It is estimated that under the provisions of the present bill the Morgan syndicate would draw from the national treasury $1,000,000 annually.

Mr. Stevens holds that while the subsidy bill is not out of harmony with American institutions, and in essence affords the same protection vouchsafed by the tariff, there are so many conflicting interests to be satisfied that its passage or the enactment of any subsidy measure for American shipping is so remote as to be considered practically hopeless.

SENATOR DAVIS' GRAVE

Mrs. Davis Would Have It on Summit Avenue.

Mayor Smith of St. Paul is in receipt of a letter from the widow of the late Senator Davis, in which she expresses the desire that her husband's remains should find a permanent resting place in some specially prepared plat along Summit avenue. Since the interment at Oakland, the Washington friends of Mrs. Davis have urged that Arlington cemetery at the capitol would be a more fitting repository for the body of the distinguished statesman. Mrs. Davis felt, however, that the old home, among the old friends, was the most fitting place. Mayor Smith will consult with the friends of the family, and try to arrange for a new and prominent location, which can be set off and appropriately marked.

FRACTURED HIS SKULL.

Jay Breedmeier, a boy living at 150 University avenue, St. Paul, sustained a fracture of the skull yesterday as the result of a fall from his wheel. His condition is critical.

Telephone your want ads to No. 9, either line. You will be told the price and you can send the money in

CAN'T GET AT THEM

Iron Range Roads Beyond Reach of Anti-Trust Statutes.

GOOD OF THE INVESTIGATION

It May Create a Demand for More Effective Legislation—Attorney General's Views.

The iron range railroads, though firmly in the grip of the United States Steel company, have not consolidated within the meaning of the statute prohibiting the consolidation of parallel and competing lines. In the opinion of the best legal authorities, they have successfully dodged the prohibition, and the railroad and warehouse commission is powerless to prevent their operating under the instructions of the trust.

In the eye of the law, these roads have preerved their identity. The Duluth & Iron Range has one set of officers and employes and the Duluth, Missabe & Northern has another. The steel company owns a majority of the stock of each company, and the officers of each road and of the mining companies, also owned by the steel company, will do the bidding of that mammoth company without question.

If the steel trust should decide that two much iron ore was being turned out, the directors would say the word and production in Minnesota would cease, with the exception of a small output from the independent mines. For all practical purposes, the roads are under the same centralized head. However, the range roads are so sure of their position that they invite an investigation.

Roads Want a Hearing.

As soon as the newspapers published the fact that the trust had bought the range roads, the legal advisers of the two companies wrote the railroad and warehouse commission, asking for a hearing. They felt quite sure there would be an investigation—so sure, in fact, that they did not want to hear from the commission, but at once solicited the privilege of appearing in their own defense.

Their position seems well intrenched. The steel trust has no organization, and no representative in Minnesota. It owns a controlling interest in the roads, but there is nothing to prevent that. The only way to reach the roads themselves would be to show such a condition of collusions and mutual action as to amount to consolidation. The steel trust cannot even be touched under the Somerville law as a foreign corporation doing business in the state. Technically, it is doing no business in the state. It merely owns stock in companies doing business here. It does not even own all the stock. There still remains a large minority holding in both roads.

Might Get an Airing.

About all the good an investigation can do will be to give the matter a thorough airing. If this hould arouse public sentiment to such an extent as to cause a demand for a more effective anti-trust law, it might do much good, and this is the hope in the investigation, which will be held within a few days.

Attorney General's Attitude.

Attorney-General Douglas is a stanch advocate of a constitutional amendment enabling congress to deal adequately with the question of trusts. He believes that the only way to check effectively the operation of trusts is to impose a graduated income tax, which would place the burden so much more heavily on the great trusts and monopolies that they would be glad to disintegrate.

The anti-trust amendment which was defeated by the democrats in the last house would have given congress power to "regulate, control and annihilate trusts and monopolies, whether in the form of a corporation or otherwise." It would also have delegated the same power to the several states.

Put in the Word "Tax."

Attorney-General Douglas wants added to this amendment the word "tax," which taken in connection with the word "annihilate," would give congress the explicit power to mulct trusts out of existence. He favored this method when the anti-trust congress was held, but failed to get it before that body on account of a rule forbidding the introduction of resolutions. Congressman Tawney took up the suggestion and tried to get it incorporated in the anti-trust amendment, but failed because some of the members thought the word "regulate" included the power to tax. On this point Mr. Douglas says:

If that is true, and the power to regulate includes the power to tax, there should be no objection to putting in the word and conferring the power explicitely. For fear the courts would not be of that opinion, the word "tax" should be inserted as a safeguard.

It would be the swiftest and most effective means of destroying an iniquitous trust to tax it 75 per cent of its gross receipts. It would practically confiscate the property and a trust under such circumstances would lose no time in breaking up into individual and independent companies. It is the most practical method and I believe is the one that will be in the end adopted.

GEN. ANDREWS' ESTIMATE

He Says 70 Per Cent of Indian Pine Is Green.

General C. C. Andrews, chief forest fire warden of Minnesota, recently followed The Journal's lead and visited the Leech Lake and Cass Lake reservations to see for himself how great a trespass had been made on green timber by the logging contractors.

His findings fully sustain The Journal's estimate of the illegal cut on those reservations. Mr. Andrews goes even further than The Journal's conservative estimate. He declares that not less than 70 per cent of all the timber which he inspected at the landings at Elbow lake, White Earth reservation, and at Wolf lake and Pike bay, which includes the Cass Lake district, was "sound and merchantable." There were enough "unsound and worthless or wholly blackened by fire to apparently lend a bad character to the whole." He is confident that at least 50,000,000 feet of sound timber has been cut during the past winter, and hearsay has it that the total will not fall below 100,000,000 feet. The Indians, he thinks, will not receive full value within from $50,000 to $100,000.

General Andrews thinks that the timber should be cut along forestry principles—which favors cutting and marketing of mature trees as rapidly as practicable, while the young trees are left to grow.

ANDERSON DIES

The Would-Be-Suicide Dies of Meningitis.

Hans Anderson, who attempted to commit suicide Monday by hanging himself with a wire at his place of employment on Eighteenth avenue S, died yesterday afternoon at the city hospital. The hospital authorities say that death was due to meningitis. The body was taken to the morgue, where an autopsy was held today.

They Are Strangers Still

John Martin, president of the First National bank, a man of wealth and prominence, has lived in Minneapolis since 1855.

L. M. Stewart, better known as "Elder" Stewart, has lived in Minneapolis for about the same length of time.

The elder confessed the other day that he had never yet met Mr. Martin. If these two men had come to the city within the last ten or twenty years, it would not be surprising that they had not met, but when it is recalled that they came here when Minneapolis and St. Anthony were mere hamlets, it is certainly remarkable that they should not have met.

It has been suggested that Charlotte Ouisconsin Van Cleve be entrusted with the ceremony of introducing the two "prom cits." Mrs. Van Cleve undoubtedly knows them both and antedates them sufficiently to be acceptable as an agent of introduction.

SOTA
ICAL

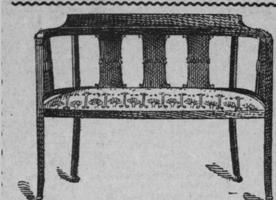

NEW ENGLAND

Friday's Special Bargains.

Twenty-five Only

Smartly Upholstered Divans

Like picture and similar, six new strictly up-to-date styles; polished mahogany finished frames, fine satin damask upholstering; regularly $12.50. Friday.................... $9.75

About 50 L'Art Nouveau Parlor Chairs, Like picture and similar, some 10 or 12 styles of frames; fine satin damask upholstering; regularly $8, $9 and $10, choice for Friday $5

If you can use a pretty odd piece for your parlor, here's a great chance.

Special Refrigerator Sale for Friday

On Friday we will sell 50 "White Mountain Grand" Refrigerators, like picture, stock No. 203—regularly $16.00—at.............................. $12.75

This beautiful and strictly cleanable Refrigerator, with sliding shelves, swinging base, removable ice basket and grate, beautifully finished in golden oak, rich nickel trimmings, is fitted to occupy a place in the swellest mansion in the city.

100 "LaBelle" Refrigerators, warranted in every particular, regularly $12.00; Friday.............................. $8.95

100 Ice Boxes, reg. $5.50, Friday.........$3.95

New England Furniture & Carpet Co

The One Price Complete Housefurnishers

Fifth St., Sixth St. and First Av. S.

MAY AFTER A RECORD

THE MONTH STARTS IN THAT WAY

Yesterday Thermometer Registered 89—Three Degrees Below May's Highest.

"Is this hot enough for you?" was brought out unusually early this year in Minneapolis. But it was on the lips of every one yesterday, and with a single straw hat seen on Nicollet avenue last evening, was an indubitable evidence of warm weather. Observer Outram reported the maximum temperature yesterday as 89 degrees. The Journal man trusted no one for the facts, but mounted to the summit of the government building and personally scrutinized the thermometers. Mr. Outram was correct, the maximum instrument registered 89 degrees and the minimum 54. The indicator showed that from 11 o' clock the rise had been rapid until 2:30.

The maximum temperature for the first ten days of May during the last ten years is shown in the following table:

Year.	Degrees.	Year.	Degrees.
1891	84	1896	89
1892	61	1897	87
1893	78	1898	76
1894	77	1899	77
1895	85	1900	83

May of 1901 will have to have a day warmer than '92 to beat the record of the weather office in Minneapolis, for May 28, 1895, was "92 degrees hot."

April went out like a furnace. Eighty-six degrees on the last day of the month was the maximum for the month of showers since the station was established. The mean April temperature for the last eleven years was 48. The wind had a total movement of 6,384 miles and the prevailing direction was northeast. The total fall of moisture was 1.58 inches, while the average for eleven years is 2.45 inches. Light frosts occurred on the 1st, 2d and 3d; heavy ones on the 8th and 9th, killing frosts on the 18th, 19th and 22d.

MINNEAPOLIS HOTELS

They Will Have to Care for Many Woodmen.

B. E. Harmon, chairman of the committee on hotel accommodations for the Woodmen convention, was in Minneapolis yesterday. He said that St. Paul hotels were nearly booked to the limit and that the committee would be calling upon Minneapolis soon. St. Paul has a system arranged for caring for delegates and visitors in private houses but the chances are that the big overflow will use the Minneapolis hotels. Minneapolis Woodmen will have headquarters at the Ryan hotel and will keep open house in another location.

UNTIL NOVEMBER 1

Period in Which Opticians May Comply With Law.

The state optometry board adjourned yesterday afternoon to meet in St. Paul June 11. The Minnesota State Optical association meets there June 10, and members of the association will have an opportunity at that time to register and comply with the law.

Opticians now in business have until Nov. 1 to comply, but the law is now in force as regards transients and new comers, who must be licensed before they can do business. The board will examine applicants June 11. It was decided not to elect a treasurer. The attorney general ruled that under the law the secretary is responsible for handling the money, and Secretary Snell will, therefore, have entire charge. His address is 608 Nicollet avenue, Minneapolis.

McCARTHY'S PUNISHMENT

Transferred to Another Beat—Head and Front of His Offense.

Officer James D. McCarthy, for whose arrest Mr. Slater asked a warrant, charging the officer with assaulting his son, will be transferred to another beat. This is supposed to be a form of punishment. Secretary Brown says the officer swore at Mr. Slater's son and that was Mr. Slater's only grievance.

HIS THROAT CUT.

Patrick Murphy, 30 years old, was found in the grounds of the St. Paul seminary at Groveland Park, last night, with his throat cut. He was taken to St. Joseph's hospital, where it is thought he will recover.

RIO GRANDE CONSOLIDATION

Temporary Restraining Order Is Set Aside, With a Condition.

New York, May 2—Judge Addison Brown in the United States circuit court, in the action brought by Nathaniel M. Raphael of New Jersey against Spencer, Trask & Co., to restrain the consolidation scheme of the Rio Grande road of Colorado, vacated the temporary restraining order as to the sale of stocks, but directed the defendants to set aside any surplus for the protection of the second mortgage bondholders of the Wasacht & Jordan Valley Railway company in Utah, a branch of the Rio Grande & Western.

$15,000 IN PROPERTY BURNED.

Special to The Journal.

Murray, Iowa, May 2.—Fire broke out yesterday in the Rugg & Lucy bakery and destroyed $15,000 worth of property before it was placed under control. The following losses were sustained: O. E. Garret, dry goods store, $10,000; J. E. Wick, building, $2,000; Rugg & Lucy, $700; Dumpey, barber shop, $250; H. M. Doolittle, drug store, $1,000; C. W. Reiss, building, $500.

TWO PAIRS OF BLACK EYES.

Special to The Journal.

Exira, Iowa, May 2.—A slot machine valued at $200, which has been in use in the billiard hall here, has been seized by the sheriff and the operator placed under arrest. He leased the machine from a man in Perry, Iowa, and in settling for the rent they came to blows and blackened each other's eyes. The proprietor of the place will fight shy of the wheels of fortune in the future.

CARD OF THANKS

We desire to thank the friends of the Sunday school and Christian Endeavor Society of the Fremont Avenue Congregational church, and also the associates of the Twin City Iron Works, together with many other friends, who so kindly expressed their heartfelt sympathy in our late bereavement, by their kind deeds and many beautiful floral tributes.

Mrs. C. A. Hall, Mr. and Mrs. L. M. Bisbee and Family.

BOARDS MAY GO SOARING

THE CONDITIONS FAVOR A RISE

A Big Local and Foreign Demand for Lumber Assured for the Season.

The settlement of the difficulty between the carpenters and the master builders, bringing with it the assurance that building operations locally will not be interrupted this season, has a special interest for lumbermen. It assures an immense demand for lumber in Minneapolis, and this demand may have something to do toward advancing prices. Lumber manufacturers throughout the state are discussing the advisability of raising the price and an announcement of an advance may come within a short time.

There was an effort on the part of some of the manufacturers of the west to secure an advance earlier in the season, but it was blocked by the action of Minneapolis manufacturers, who, while realizing that the demand was strong and stocks were low, were not ready to discourage the industrious hen that was laying golden eggs. Then May 1 was approaching with new labor agreements to be made. All of this had a direct bearing upon the possible demand. The labor agreements in most of the large cities of the west have been reached, and there is to be no interruption in the demand for building material from that quarter. Omaha, Lincoln, St. Louis, Kansas City, Sioux City, Denver, Topeka, and, in fact, all towns of importance in that big country which draws its lumber supply from the Mississippi valley, are preparing for building booms. It creates a big demand, and as stocks are not complete or large, lumber buyers are expecting an advance within a short time.

RAILROAD RUMBLES.

UNION PACIFIC STOCK

Wm. K. Vanderbilt and E. H. Harriman Are Large Holders.

New York, May 2.—The Mail and Express says: "It was learned from official sources that William K. Vanderbilt is a large holder of Union Pacific stock and that he acquired his holdings after an understanding with E. H. Harriman. Those in a position to know assert that Mr. Harriman was placed at the head of the road at the instance of Mr. Vanderbilt, although others declare that Mr. Harriman is the joint choice of Messrs. W. K. Vanderbilt, George J. Gould and Kuhn, Loeb & Co.

"There is good ground for believing that George J. Gould, as president of the Missouri Pacific and the leading director in Union Pacific, has been a heavy buyer of the latter stock and that by means of his large private holdings of stock, which may later be turned over to the Missouri Pacific, the latter road will, jointly with the North-Western, and possibly the St. Paul, control the Union Pacific."

Pere Marquette Election.

Detroit, Mich., May 2.—At the annual election of the Pere Marquette railway, yesterday, the old board of directors was reelected, as follows: William F. Crapo, of New Bedford, Mass., chairman; C. H. Heald and Standford T. Crapo, of Detroit; Thomas F. Ryan and Mark T. Cox, of New York; Nathaniel Thayer, John M. Graham, Oliver W. Mink, Charles Merriam, Frederick H. Prince and Walker Hunnewell, of Boston.

Whalen Up a Peg.

Special to The Journal.

Baraboo, Wis., May 2.—William H. Whalen, for the past two years master mechanic of the Barabo railroad shops, has been appointed assistant superintendent of the Wisconsin division of the North-Western, with headquarters at Oshkosh. Frank Benjamin of Eagle, Iowa, takes Mr. Whalen's place here.

Railroad Notes.

As a result of action taken at the annual meeting of the Wheeling & Lake Erie, held here yesterday, the property practically becomes a part of the Gould system.

The Great Northern's summer schedule will go into effect May 5, cutting one hour off the time of both east and west-bound trains between St. Paul and Seattle.

The Minneapolis & St. Louis railroad will inaugurate its Sunday excursions for the season by running a special train into the twin cities from points along its southwestern extension as far south as Storm Lake, Iowa, on May 12.

The Evening Express publishes a report that John W. Gates, the steel magnate, is responsible for the recent phenomenal advance of Union Pacific stock, and that Gates is acting for Senator W. A. Clark and associates, who are endeavoring to secure control of the Union Pacific as an outlet for the San Pedro, Los Angeles & Salt Lake railroad.

MORGAN GETS TEN MILLION

Allotment of £30,000,000 of the New British War Loan.

London, May 2.—In the house of commons to-day the chancellor of the exchequer, Sir Michael Hicks-Beach, said £30,000,000 of the new loan had been allotted as follows: To the Rothschilds, £11,000,000, to J. P. Morgan & Co., £10,000,000 and to the Bank of England £9,000,000.

LIVED ONE HUNDRED YEARS.

Special to The Journal.

Lamoni, Iowa, May 2.—Mrs. R. Burt, familiarly known as Grandmother Burt, died at her home in this city. Had she lived till June 11 she would have been 101 years old. The funeral was attended by representatives of four generations of her posterity.

YUKON IS OPEN.

Seattle, Wash., May 2.—The Yukon river, from White Horse down to Dawson, opened Sunday, April 21. This information was brought by the steamer Victor.

Telephone your want ads to No. 9, either line. You will be told the price and you can send the money in

AMUSEMENTS

METROPOLITAN | L. N. SCOTT, Manager.

TONIGHT. SATURDAY MAT.

THE BURGOMASTER

Next Sunday........."WHEN WE WERE 21."

BIJOU ❧ ❧ THE INDIAN ACTRESS,

GO-WON-GO-MOHAWK

—IN—

The Flaming Arrow

MATINEE SATURDAY.

A Play of Stirring Scenes, Situations and Climaxes.

Next Week......"The Great White Diamond."

DEWEY THEATRE } Matinee Daily. Evenings at 8:15.

DO NOT MISS UP, BUT SEE

"Moulin Rouge" Extravaganza

Fine Vaudeville Acts.

See the "Sohlkes" and Picks.

See Al, and Mamie Anderson.

Prices: 10c 20c 30c

Next Week } "Another Big One" Miaco's City Club Co.

Warning! Buy or Order Seats Early.

Great Western Wire & Iron Works

107 First Ave. North, Minneapolis, Minn. Dept. B.

Iron and Wire Fences

Ornamental Iron & Wire Work Write for Catalog

WHAT MADE YOU FAMOUS?

EATING. Original ideas gave "THE GRILL" the same distinction,

308-310 First Avenue South.

I do not follow fads or fakes—am not wholly original—do not perform miracles—I use the best according to my judgment—of the well known and tried in dental methods and appliances. Good results are what I want.

M. F. Lenox
D. D. S.,
Syndicate Arcade.

Launching of the Battleship Ohio Will Attract a Large Number of People From the Northwest.

For the occasion of the launching of the battleship Ohio at San Francisco, May 18, 1901, the Chicago, Milwaukee & St. Paul railway will make round trip rate of one fare from St. Paul and Minneapolis, and other points on its lines.

Discriminating Northwestern people will use "The Milwaukee's" famous Hedrick Route from St. Paul and Minneapolis.

For full information regarding this extremely low rate, limits of tickets, and particulars concerning the Hedrick Route, and scenic attractions along its lines, write J. T. Conley, Assistant General Passenger Agent, St. Paul, Minn.

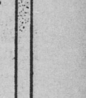

Every Board in a House

Can be made impervious to the destructive effect of the sun's heat and light, rain and storm, with

PATTON'S SUN-PROOF PAINTS

Guaranteed five years. Send for our free book of paint knowledge. Special agency inducements to dealers.

PATTON PAINT CO., Milwaukee, Wis.

PITTSBURGH PLATE GLASS CO., Distributers,

500 to 510 So. 3d St., MINNEAPOLIS, MINN.

A full stock of Patton's Sun Proof Paints can be had at the following places:

Andrews & Sullivan, 610 1st av S; F. C. Smith, 1401 Western av; Peter Faber, 211 Plymouth av; F. C. Richards, 505 E 24th st; M. Chilstrom, 2 W Lake st; Waldron & Co., 2600 Lyndale av S; F. Hirschfield, 243 20th av N; M. Rose, 113 Washington av N; J. Trump, Robbinsdale; G. E. Woehler & Co., 2021 Crystal Lake av; G. E. Woehler, 4160 Washington av.

Attention, Fishermen: As the fishing season again approaches, the question again presents itself to those who delight in the Art of Angling, where to get good Tackle. To enable the fisherman to solve this problem, we are prepared to say that we are selling the finest and most complete line of Fishing Tackle to be seen in the city, at wholesale prices, and can assure our patrons, and assure them of the fact to make it an object and saving to them, to call and see us before purchasing elsewhere. Jointed Wood and Cane Rods, 10c to $1.80. Split Bamboo Rods, Bait or Fly, 80c to $16; Lancewood Rods, Bait or Fly, $1.20 to $4.50; Bristol Steel Rods, $3.75 to $6.50; 25 yards Braided Silk Line, 25 cents; Reels, Bass or Trout, 10c to $20. We carry a complete line of the famous "Kentucky" and "Julius Vom Hope" reels in all sizes, and also a full stock of the well known and celebrated Wm. Mills & Sons Waterproof Dressed Silk Lines, besides a full assortment of Minnow Pails, Bait Boxes, Tackle Boxes, Landing Nets, Skinner Spoons and other makes. Send 2 cents for a Fishing Tackle price list, and we will send you a large one containing prices of Fishing Tackle, Baseball Goods, Guns and Tennis Suits, and hundreds of other articles that you will have great use for. Let us hear from you at once. These catalogues are mailed to those living outside the city. Those living in the city will be served at our counters, if they will call, at prices that will do them good. **T. M. Roberts' Supply House, Minneapolis, Minn.**