APPETITES

Created and Maintained by Vinol.

THAT THE FOOD IS DIGESTED IS ASLO EQUALLY NECESSARY.

We Recommend Vinol as an Appetite Creator.

WE GUARANTEE THAT VINOL WILL AID DIGESTION.

Vinol is the greatest aid to digestion that we have ever known.

It is because Vinol acts so beneficially upon the stomach that it accomplishes so much good.

Vinol contains the active curative principles that are found in cod-liver oil, without any oil or grease.

These medicinal elements act so favorably upon the stomach, that this organ obtains for itself the elements necessary for creating new flesh, muscle tissue and for making rich red blood.

When the stomach acts easily and naturally, a desire is created for good simple food and a good appetite is the sure result.

With cod-liver oil as formerly taken the medicinal elements which it contained were too often unable to counteract the harm that was done by the obnoxious grease that enveloped them.

Now that in Vinol we have those same elements separated from the vile-tasting fat, we have a tonic and rebuilder that is simply marvelous in its action.

The following is a letter that will explain itself:

"This is to certify that I have used six bottles of Vinol, and have found it of great value as an appetizer and tonic in general debility. I have received so much benefit from its use that I gladly furnish this testimonial in order that others may be induced to give it a trial and prove to themselves its recuperative powers."—MRS. ELIZABETH FEENEY, Waterbury, Conn.

We want every one in this place to know more about our Vinol, how it cures and what it cures. Certainly the greatest tonic and rebuilder we have ever sold.

We, therefore, cordially invite any one interested to call upon us; and we want all to bear in mind that we will gladly refund to any one who is not satisfied with the action of Vinol every cent they pay for it.

THE VOEGELI BROS. DRUG CO.,
Prescription Druggists, 2 & 4 Wash. Av. S. Cor. Hennepin.

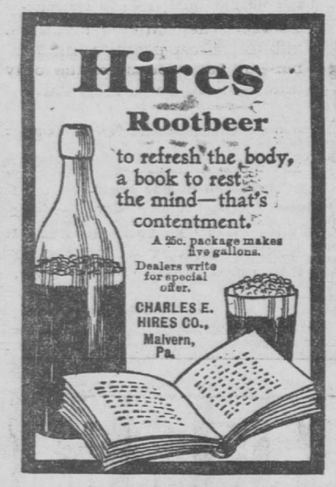

FILIPINOS DONE UP.

Manila, May 8.—Lieutenant John D. L. Hartman, with sixty-three men of Troop K of the First cavalry, encountered 250 insurgents near the village of Balayan, in Batangas province, Luzon. The enemy made three stands and were easily defeated by the American cavalry. There were no American casualties.

Woman's World

TURNING THE TABLES

White Women's Club in Colored Women's Federation.

THE ECONOMIC CLUB MAY APPLY

Chicago Club Members Want to Study Questions from Negroes' Point of View.

Chicago, May 8.—The Social Economics club, a member of the National Federation of Women's clubs, has under consideration a proposal which, if adopted, will reverse the entire color line question that has been agitating the women's clubs of the country. A resolution applying for membership in the National Federation of Colored Women's clubs was favorably discussed.

Dr. Dickinson, president of the Social Economic club, submitted the proposition in a resolution making the club an applicant for admission to the colored women's federation. The club had taken no part in a discussion of the color line, and the resolution came as a great surprise. The club had just voted to maintain an open door policy. Dr. Dickinson had been calling it the "open door" club and a number of democratic speeches had been made.

Dr. Dickinson then brought the members to a test by proposing that the club apply for membership in the colored women's federation. Several of the women spoke strongly in favor of the idea. Others were doubtful about the wisdom of it and asked that two weeks be given in which to decide the question. The resolution was postponed and will come up two weeks hence.

Dr. Dickinson's Ideas.

"We need the things that colored women have to give us," said Dr. Dickinson in speaking of her resolution. "If we are to study social economics we must look at things from their point of view. They can give us a knowledge of the south and its conditions that we can get nowhere else. It is true they may not accept us. We should not hesitate to ask, however. They have asked of us and have been refused. Our feelings are no more sacred than their's. We have many things to learn of the colored women."

Mrs. Ida Wells Barnett would only say that she was unable to understand the meaning of the proposition. Mrs. Barnett is a member of the National Federation of Colored Women's clubs.

"I do not know how colored women will look upon the idea," she said. "It will be a surprise to them. The biennial meeting will be held in Buffalo in August and there will be an opportunity to make application at that time."

This deliciously pretty and springlike tol let is a white satin foulard figured in black and richly trimmed with black and cream lace. There is a crushed belt of turquoise blue silk. A red and white hat of Neapolitan straw trimmed with black velvet and red roses completes this graceful costume.

BEFORE THE PUBLIC EYE

A program of piano numbers was given last evening in Johnson hall by the Misses Florence Nordale, Alma Lampe and Mabelle Darrow of Minneapolis and Tillie Beytien of Hutchinson, Minn., who have completed the teachers' course in the Johnson School of Music, Oratory and Dramatic Art. Miss Nordale gave selections from Schubert, Rheinberger and Godard. Miss Lampe played from Jensen, Grieg and Hoffman. Miss Darrow's numbers were chosen from Schumann, Bendel and Raff, while Miss Beytien played from Chopin and Liszt. The numbers were well given and showed careful training and study. Miss Kenkel and Miss Gillespie assisted in the program.

An entertainment for the benefit of the Grant school piano fund will be given in Hope chapel, Washington and Thirteenth avenues N, Tuesday evening. A pleasing program is being prepared and will be announced later.

The Epworth League of Foss church will give a musical and literary entertainment Friday evening for the benefit of the church.

The Eighth Ward Twentieth Century minstrels will give an entertainment in Century hall Monday evening. The organization is composed of members of the Eighth Ward Retail Grocery Clerks' association and includes some excellent talent.

WEDDING BELLS AT ANNANDALE.

Special to The Journal.

Annandale, Minn., May 8.—The marriage of Frank Mooney and Thersile Parent was solemnized this morning. The bride is the niece and ward of Father T. C. Plante, the resident priest. The groom is a prosperous farmer living near Maple Lake.—Eugene Lambert and Stella O'Brien were married yesterday and will reside on a farm three miles south of town.

Does your building require a new roof? See W. S. Nott Co. Telephone 376.

AGAINST MRS. BAILY

Only a Few Members of the Des Moines Club.

GOSSIP OF THE IOWA CONVENTION

Mrs. Cook's Sensation—Her Charges Regarding Instruction at Iowa Industrial School.

In closing the business of the biennial convention of the Iowa Federation of Women's clubs, some constitutional changes were made. As it is now each club of fifty members is entitled to two delegates, and one delegate is allowed for each additional fifty; not, however, to exceed seven delegates. It was also voted to allow the president and corresponding secretary to be chosen from the same town—this in the interest of economy.

Des Moines was decided on as the next place of meeting as the federation will then celebrate the tenth anniversary of its founding, which took place in that city. Des Moines was placed in rather an unpleasant position by the division in its delegation on the question of the presidency. It is quite generally believed that the opposition to Mrs. Baily was in reality a very small faction and if it had not been in the ranks of the club of which she is president, it would never have been noticed. It is by no means certain that the few women known to have opposed Mrs. Baily represent the sentiments of any save themselves. Mrs. Baily was told that it would not be satisfactory to the club for her to hold both offices and was asked to say whether she purposed resigning the presidency of the Woman's club. She declined to commit herself further than to say that of the two she preferred the state presidency. After her election she said she would say nothing about her relation to the Woman's club until after her return to Des Moines.

The opposition to Mrs. Baily hadn't a trace of personal enmity in it. Her opponents conceded that she was the logical candidate and also the ablest woman, but at the same time were unwilling to spare her to state. They felt that she could not fill both offices satisfactorily and were unwilling to have her give up the club. Mrs. Baily's attitude throughout the convention was admirable, being entirely undisturbed, dignified and apparently wholly unconscious of the topic which everyone was discussing. She is a woman of most attractive appearance and winning personality.

There was but one other decided stir in the convention and that in the council discussion on education. After Mrs. W. H. Garst had finished a strong plea for manual training in the public schools Mrs. Cook rose to give her ideas in no mild terms of the way the boys' industrial school at Eldora is conducted. While the women of the council held their breath at the much plain speaking Mrs. Cook vehemently declared:

"Right along this line I want to say that I think it is a shame that the boys at the indusrial school at Eldora are not taught to do something. A boy spends three or four years there and all he learns is to be a tramp. I was appalled when I visited that institution to find they shut the children up and do not teach them to do a thing. It seems to me if they need manual training anyhere they need it at Eldora."

Mrs. Flora Barkley of Boone and Mrs. Emma Van Vechten of Cedar Rapids took issue with Mrs. Cook on this paint, both saying they had visited the school and found no such conditions existing. Mrs. Van Vechten said that the boys were taught tailoring and Mrs. Cook broke in heatedly.

Mrs. Hamilton's Stir.

Mrs. W. W. Hamilton of Cedar Rapids caused another breeze when she declared it was the rich who reaped the benefit of high schools and that the high school expenses ought to be cut down and more money put into the grades below the eighth, where the children for whom the public schools were really established would get the benefit.

Mrs. Garst of Coon Rapids was greeted with warm applause when she said:

"Manual training is the coming thing in Education in Iowa."

Mrs. Blake of Oskaloosa did not want to take Mrs. Garst's enthusiasm without a grain of salt.

"Will manual training do away with the innumerable fads and take us back to that which is elemental, or will it only add another to that burden of fads which is now oppressing teacher and pupils?" she asked. "I do not believe in jumping too soon. The trouble with the public schools is that they are too much jammed full of nonsense."

CHARGES REFUTED

Vigorous Dissent From Mrs. Cook's View of Industrial School.

Iowa Falls, Iowa, May 7.—The sensational statements made by Mrs. J. Cook before the Federation of Women's clubs at Council Bluffs relative to the instruction given the boys sent to the Iowa industrial school at Eldora are the rankest kind of mis-statements and deserve the strongest kind of refutation. She evidently speaks from a biased standpoint for she wholly misrepresents the good work that is being done by the state in that institution. In stating that the members of the school do practically nothing and that they are taught nothing except to become tramps is hard language and maligns a temporary work that is the pride of Iowa. These statements were made in the course of an address in favor of manual training in schools for the young. The school at Eldora is one of Iowa's numerous institutions for the unfortunates whose environment has warped their natures, of which the people of Iowa have just reason to be proud. The education given these boys fits them mentally as well as physically for the duties of life and each one is taught some trade that will help him to make a man of himself when his term at the school has expired. The speaker evidently spoke from hearsay and not from an opinion formed after an investigation of this institution.

MINNEAPOLIS DRY GOODS CO.

Pillow Cases and Sheets

Tuesday we began selling the last lot of "Boston," "Atlantic" and "Pepperell" Sheets and Pillow Cases we shall ever receive from the A. H. Jackson Co. We had to scramble to get them, and if you know your own interests you will now do likewise. These prices are attracting the most of attention from those who best understand what they mean. Enough said.

SHEETS.

63x90 Boston Sheets, 57c. Each **45c**
90x90 Boston Sheets, 73c. Each **59c**
72x90 Atlantic Sheets, 63c. Each **49c**
81x90 Atlantic Sheets, 68c. Each **55c**

PILLOW CASES.

42x36 Boston Cases, 15c. Each **11¾c**
50x36 Boston Cases, 17c. Each **13¾c**

PLAIN PILLOW CASES.

45x36 Atlantic Cases, 16c. Each **12¾c**

Also, a lot of Pillow Cases of standard brand to be closed out at the following prices:

40½ x36, 10c. Each **8c**
42x36, 11½c. Each **8½c**
45x36, 12½c. Each **9c**

Curtains and Draperies.

We have hosts of friends, but none of them patronize us out of charity. They want their money's worth here as elsewhere. We give it to them, and that's just why they are friends.

Lace Curtains, pretty, serviceable goods, at prices ranging from **$2.98** down to **69c**

Brussels Curtains—We have still a few of those tremendous bargains that made such a stir last week. The lowest value is $5.00; the lowest price is **$3.98**
There are $10 values at **$5.98**
And $15 values at **$7.98**

Renaissance Curtains—Useful goods on account of their durability and effectiveness; per pair, **$7.50, $5** and ... **$3.75**

Dentelle Arabe Curtains, faithful copies of high priced Arabians; just as handsome as they but much cheaper; per pair, **$10, $7.50** and **$5.50**

Irish Point Curtains—Our own importation of exclusive designs, per pair, **$7.50, $5, $3.75** and **$2.75**

Swiss Tambour Curtains, $5 val. for .. **$3.75**
Draperies, per pair, **$39** down to **$6**
Less expensive ones **$5.98, $3.75** and **$2.48**
Rope Portieres, each **$4.50, $2.75** and **$1.19**
Curtain Swiss and Nets, 12½c and 15c values, yard .. **7¾c**
Couch Covers, each, **$5, $3.75** ... **$2.75**
Window Shades, in all standard colors, each **15c**
Silkoline, 36 inches wide, best qualities and latest designs, per yard **7¾c**
Brass Extension Rods, ½-inch diameter, 30 to 54 in. extension; 15c rods at **9c**
Screens, a new lot just in; threefold, full height, with solid oak frames, filled with silkoline, $1.50 value, each **98c**

Dress Goods.

Colors—Striped waistings, 30 inches wide; an all-wool fabric in latest colorings, not sold at this price except by us; per yard **39c**

Storm Serge, strictly all wool, in a full range of colors, also black; our 50c grade; price per yard **39c**

Frieze Skirting, very heavy; nothing so serviceable for a bicycle or rainy day skirt. It is full 56 inches wide and needs no lining. Colors are mixtures in blue, brown, Oxford and gray. You can buy this quality in the city at $1 a yard; on Thursday our price will be **59c**

BLACKS—English Brilliantine and Mohair, 46 inches wide, very lustrous, will not crack; our 59c quality, at **50c**

Imported Bradford Pierola Cloths, 44 inches wide, in handsome raised figures. We have usually sold this beautiful fabric at $1.50 a yard, but we bought a lot at a clean-up sale and now offer it at. **75c**

French and German Etamine and Mistral Cloth, 44 inches wide, good for summer garments; per yd. **$1.25, $1** and ... **89c**

Camera Dept.

—Stanley Plates at ⅓ price—125 dozen of them, the wrappers a little soiled but the plates themselves in perfect condition. The size is 3¼x4¼; the regular price is 45c a dozen. Our price for this lot, 2 dozen for **25c**; per dozen. **15c**

Wash Goods.

Basement.

Foulard Lawns, navy, blue, black and cadet ground with white foulard patterns and fine haircord dimities, 15c values; sale, yd. **10c**

Batiste Lawns, 10c qualities; sale, yard **7½c**

36-in. Percales, big assortment of colors and designs, qualities up to 12½c; sale, yard **6¾c**

On the Bargain Tables.

French Organdies, 37½c, 45c and 50c .....
French Pique, 40c and 45c.
Silk and linen Skirtings, 50c
Rhadame Skirting, reds, 50c
Amisilk, 2 to 5 yd. pcs., 35c. } **25c**

Remnant Sale of Fine Imported Wash Goods:

LOT 1. Retail values up to 25c; per yard **12½c**
LOT 2. Retail values up to 50c; per yard **25c**

Bed Spreads

A few Real English Marseilles Satin Cameo Quilts, $2.75 each; sale, each **$1.85**
(Limit, one a customer.)

White Goods.

Commencement Day will soon be here. For a graduating dress we can offer you the daintiest of all materials at a price within the reach of all. It is a

French Lawn, fine and sheer, 70 inches wide, worth 75c a yard; our price, only **39c**
(Limit, 6 yards, enough for one dress.)

Wash Organdie (French), 68 in. wide; yd. **$1.50, $1.25, $1, 75c, 65c** and **50c**

Silk Mulls, 48 inches wide, in cream, white and all colors; per yard **50c**

Silk Mull—42 in. wide, for trimming, ties, etc.; the 37½c quality at half price; per yd **19c**

For dainty White Waists:

36-inch **Corded Linens,** per yard **50c**

32-inch **English Corded Madras,** all white, or white with hairline colored stripes. Per yard **50c**

Satin Damasse—A beautiful satin finished fabric, yd **35c**

A beautiful line of **Piques,** at, per yard **25c**

Notions

Dress Shields, light weight, lined with nainsook; sizes 2, 3 and 4. Thursday, per pair **9c**

Dress Binding, bias corduroy, 1¾ inches wide, in black only; well worth 7c a yard. Thursday **4c**

Hooks and Eyes, black or white, made with the hump; any size; per card of 2 dozen **2c**

Towels

Bath Room and Lake Towels.

18x34 Honeycomb Towels, ea .. **2½c**
18x36 Cotton Huck Towels, each **5c**
17x34 Unbleached Double Thread Bath Towels, 10c ones, sale, each **6¼c**
22x44 Heavy Unbleached Bath Towels, 18c ones, sale, each **12½c**
24x50 Bleached Bath Towels, always 25c. This sale, each **19c**
The 35c and 40c quality of Bath Towels, some are slightly soiled; choice, each **25c**

Waists, Suits and Skirts

Waist Department.

White Lawn Waists, with hemstitched front and bishop sleeve, soft stock collar to match; regular $1.25 waists. Thursday, each **98c**

Sailor Waists, made of percale, fancy stripes in light blue and red, or plain pink and cadet blue, with front of white pique; tie to match and bishop sleeve. Each **$1.50**

White Lawn Waists, special values at **$3, $2.50, $2** and **$1.75**

Ladies' Walking Suits.

One lot in light gray homespun and black melton, with Eton and double breasted jackets; regular $12.50 suits, each .. **$10**

Black Taffeta Dress Skirts.

LOT 1. Plain or trimmed with flaring flounce, lined with percaline. Regular prices $12.50 and $15, sale price ... **$9.98**

LOT 2. Unlined, made with the latest flaring flounce and handsomely trimmed with 3 rows of silk ruching. Regular price $18.50, sale price .. **$12.50**

Ladies' Underwear.

Ladies' ecru and cream ribbed Vests, silk trimmed with high neck and long sleeves; pants to match, knee lengths, reg. price 25c per garment; Thursday **19c**

Ladies' fine Jersey ribbed Egyptian Cotton Vests, with high neck and long or short sleeves, wide trimming on pants to match; each **25c**

Ladies' fine ribbed cream Combination Suits, low neck, sleeveless, knee length; button down the front. This line we have always sold at 50c; Thursday's price, suit **35c**

Flannels and Blankets

Striped Outing Flannels, soft and fleecy, per yard **6c**

10-4 Cotton Blankets, tan or gray, per pair, Thursday ... **45c**

Silkoline Comfortables, extra fine quality, zephyr tied, filled with fine white carded cotton, size 72x84; each **$1.69**

Men's Furnishings.

Men's Soft Golf Shirts, made of beautifully striped madras, in ox blood and blue; one pair of link cuffs, detached. We doubt if their equal can be found at less than 75c; our price **50c**

Men's Soft Negligee Shirts, made of madras in handsome patterns; collar attached and tie to match; full sizes and lengths, worth all of 69c, but sold at **50c**

Men's Soft Shirts made of Garner's Percale, with laundered collars and cuffs attached; the colors are warranted fast. Each **50c**

Lace Dept.

Ladies' Linen Collars, newest shapes; prices 15c each, 2 for **25c**

Ladies' embroidered Turn-over Collars; each **59c, 29c, 25c, 19c** to **15c**

Ladies' Pique Stock, each **25c**

27-inch Linen Batiste Tucking, yard .. **$1.65**

On Bargain Table.

Val. Laces and Insertions—Bolt of 12 yards:

Reg. price	29c	35c	39c	50c	65c
Spec. price	**19c**	**25c**	**29c**	**39c**	**49c**

Point de Paris Laces, Insertions and Bandings, in new patterns, with all-overs to match; price, yard, **8c** to ... **$2.50**

COMMENCEMENT PROGRAM

What Will Happen at the "U" Commencement Week.

The official program of commencement week at the university follows:

Sunday, June 2, 3 p. m.—Baccalaureate service, the armory. Address by Rev. Leavitt H. Hallock, D. D., pastor of Plymouth church.

Monday, June 3, 2 p. m.—The class play at the Lyceum theater.

Tuesday, June 4, 10 a. m.—Meeting of the board of regents in the office of the president of the university; 8 p. m., senior promenade at the armory; admission by ticket.

Wednesday, June 5, 10 a. m.—Meeting of the board of regents in the office of the president of the university; 3 p. m., meeting of the alumni of all departments in the chapel; 8 p. m., Sigma Xi address, by George E. Hale, director of the Yerkes observatory, University of Chicago; subject, "Stellar Evolution in the Light of Recent Research," illustrated by lantern slides.

Thursday, June 6, Commencement Day, 9:30 o'clock a. m.—The regents, faculty, alumni and students form for procession in front of the library building; 10 a. m., address and graduating exercises in the armory, address by Andrew S. Draper, LL. D., president of the University of Illinois; 1 p. m., alumni dinner in armory, tickets $1.

HILL-TAYLOR

Engagement of Miss Maud Taylor to Louis W. Hill Announced.

Minneapolis people will be interested in the report of the engagement of Miss Maud Taylor, second daughter of Cortland M. Taylor of New York, and Louis W. Hill, second son of James J. Hill of St. Paul. The Taylors formerly resided in St. Paul and returned to New York about a year ago. Miss Taylor is about 23 years old, tall, blonde and beautiful. She was for a time a hospital nurse in New York. She is very fond of golf, and gossip says that the courtship began on the links of the Town and Country club. Mr. Hill is president of the Eastern Railway company of Minnesota and is prominent in St. Paul society and business circles. He is now in New York. Miss Taylor's eldest sister also married a son of a railway president, Walter Oakes, son of Thomas F. Oakes of the Northern Pacific railway.

They make one feel as though life was worth living. Take one of Carter's Little Liver Pills after eating; it will relieve dyspepsia, aid digestion, give tone and vigor to the system.

Some Big Engines.

The Minneapolis & St. Louis R. R. now uses the finest type of passenger locomotive on its through trains to Omaha, Des Moines, St. Louis and Chicago.

NEWS IN HOTELS

President O. C. Searles of the Northwestern Retail Lumbermen's Association is in the city attending an executive session of the board of directors. The members of the board are considering some minor matters in connection with the affairs of the association. The Northwestern association is one of the most prosperous and successful of the various trade organizations and is adding to it membership. Iowa is contributing a good percentage to the increase. Maynard Crane of Cooperstown, N. D., A. T. Frudden of Dubuque and John Foley of New Hampton, Iowa, are the other members of the board present.

The arrival of over 100 sample trunks at the West Hotel in one bunch last night was evidence enough that the raid for fall business is on in earnest. Trainmen, hotel men, and the transfer companies say that the amount of sample baggage arriving in Minneapolis is much larger than during the same season of last year or any previous year.

April was a very satisfactory month for Minneapolis hotels, and May promises to produce the best May's business in the history of Minneapolis. While the merchants' excursions have been discontinued until fall, the number of buyers from various sections of the northwest who register at Minneapolis hotels continues large. Spring trade in many parts of the country was an agreeable surprise to the merchants, many of whom have been forced to make a second trip to market to replenish stocks. The number of land seekers traveling through this city to the northwest in April was large, and helped swell the receipts at the hotels. May will not see such a large business from this source, but the increase in the number of traveling men arriving here will more than offset it. With a good crop in the wheat country, the land buyer will be a very numerous quantity from Sept. 1 until late in the fall.

J. F. Leighton of St. Louis, prominent in insurance circles in that city and well known throughout the west, is at the West. Mr. Leighton does not believe that the parole or the pardon of the Younger brothers will strike a responsive chord among Missouri people. He said:

"Missouri is one of the best states in the union, but the growth and development of the interior counties was hampered much by conditions growing out of the war. I believe that Missouri was handicapped more in that regard than any other state in the south. The roving bands of guerillas who carried on their own little war against society injured the state in many ways. The Youngers belonged to this class, and while there may be some people in their old localities who would like to see them pardoned, I believe that the people of Missouri as a whole would not favor it.

"The day is not far distant when the state of Missouri is to enjoy a big boom. The enterprise of her big cities will bring eastern immigration to us in a few years. St. Louis and Kansas City are doing much to overcome any prejudice that may exist against Missouri in the northern and eastern mind. In that particular they are fighting the battles of the whole state. The big fair at St. Louis will be an educator and a friend-maker for Missouri and the entire southwest."

AUTOING TO CHICAGO.

New York, May 8.—Mr. and Mrs. Robert Shaw will start this morning from the Imperial hotel in an automobile bound for Chicago. With them will be Edmund Sire of this city. Barring breakdowns and accidents, the automobile is expected to draw up in front of the Shaw residence in Ashland boulevard, Chicago, in ten days.

Going to Carlsbad

Isn't necessary now. Carlsbad is coming to you. At least, the health-giving part of it is. You get every curative quality that has made the place famous for hundreds of years, in the Carlsbad Sprudel Water and Salt. That is, if you get the genuine.

Beware of the so-called "improved" or "artificial" salts offered in the market. The genuine has the signature of "Eisner & Mendelson Co., Sole Agents, New York," on every package. Write for pamphlet.

Send 97c. Cut this ad. out and send to us, state whether you wish GENTS' or LADIES' BICYCLE, also height of frame, color and gear wanted, and we will send you this High Grade 1901 Model Argyle Bicycle, by express C. O. D., subject to examination. You can examine at your express office, and if found perfectly satisfactory, exactly as represented, the **Most Wonderful Value** you ever saw or heard of, equal to bicycles that retail as high as $40.00. If you think you can sell it at $10.00 Profit Any Day, pay the express agent Our Special Price, $15.47, less the 97 cents sent with order, or **$14.50** and express charges.

While Our Special Bicycle Catalogue, mailed free for the asking; shows all bicycles below all other Houses, complete bicycle for $11.75, yet Our 1901 Modern Argyle at $15.47 is by far the greatest bargain ever offered at the price. It is covered by a binding guarantee, strictly high grade, latest of everything. Famous Belden one-piece Hanger, fine equipment. Guaranteed Pneumatic Tires, high grade Saddle, Pedals, Handle Bar, Tools and Toolbag. Enameled black or maroon, 3 coats hand rubbed. Gents' Frames, 22, 24 or 26 inch; Ladies' Frames, 20 or 22 inch; gents' gears, 78 or 80; ladies' gears, 67 or 74. YOU CAN MAKE $500 THIS YEAR Selling this bicycle.

SEND FOR OUR BICYCLE CATALOGUE.

T. M. ROBERTS' SUPPLY HOUSE, 717, 719, 721 Nicollet Avenue, Minneapolis, Minn.

Attention Fishermen:—As the fishing season again approaches, the question again presents itself to those who delight in the Art of Angling, where to get good tackle. To enable the fisherman to solve this problem we are prepared to say that we are selling the finest and most complete line of Fishing Tackle to be seen in the city at wholesale prices, and can assure our patrons, and convince them of the fact, to make it an object and saving for them, to call and see us before purchasing elsewhere. Jointed Wood and Cane Rods, **10c** to **$1.80**; split Bamboo Rods, Bait or Fly, **80c** to **$16.00**; Lancewood Rods, Bait or Fly, **$1.20** to **$4.50**; Bristol Steel Rods, **$3.75** to **$6.50**; 25 yards braided Silk Line, **25c**; Reels, Bass or Trout, **10c** to **$20.00**. We carry a complete line of the famous Kentucky and "Julius Vom Hope" Reels in all sizes, and also a full stock of the well known and celebrated Wm. Mills & Sons Waterproof and Dressed Silk Lines, besides a full assortment of Minnow Pails, Bait Boxes, Tackle Boxes, Landing Nets, Skinner Spoons and other makes. Send 2 cents for a Fishing Tackle price list and we will send you a large one, containing prices of Fishing Tackle, Baseball Goods, Guns and Tennis Suits, and hundreds of other articles that you will have great use for. Let us hear from you at once. These catalogues are mailed to those living outside the City. Those living in the City will be served at our counters, if they will call, at prices that will do them good. **T. M. ROBERTS' SUPPLY HOUSE, Minneapolis, Minn.**

HOTEL VICTORIA.

Broadway, 5th Ave. and 27th Street, NEW YORK.

EUROPEAN PLAN.

In the center of the shopping district.

Absolutely Fireproof

A Modern First-Class Hotel. Complete in all its appointments. Furnishings and decorations entirely new throughout. Accommodations for 500 guests; 150 suites with baths. Hot and cold water and telephone in every room. Cuisine unexcelled.

GEO. W. SWEENEY, Prop.