IRON TRADE IS QUIET

But the Market Is Characterized by Sustained Strength.

THE CURRENT BUYING IS LIGHT

Mills Running to Full Capacity—Keen Interest in Pig Iron Production.

Cleveland, Ohio, May 9.—The Iron Trade Review for this week says:

Quietness with sustained strength characterizes the iron market. There is activity that not long back would have been considered noteworthy, but in comparison with the record of March, which in pig iron was unprecedented, the current buying is light. Mills are running to their utmost capacity on nearly all descriptions of products, though in plates there is not the accumulation of orders that was noticed in the winter and early spring. Rail business has not been cut off by the advance, but it is now evident that further new business for delivery this year must be taken care of in mills east of Pittsburg.

The course of pig iron production is being watched with interest by the trade. Buyers seem to be proceeding on the assumption that consumption will be overtaken shortly and that the active blast furnace capacity will be sufficient to preserve stable prices through the year—at least to guarantee against any material advance. Two of the large new central western furnaces have just gone into blast; another is to follow shortly and others will come later in the year. It is already evident that the United States Steel corporation will not be in the market for so much pig iron in the second half of the year as it bought for delivery before July 1. Foundry buying keeps up, though at a slackened pace, and the melt of iron in foundry cupolas is probably in excess of any record yet made.

Sheet and tin plate works are being driven to their full capacity. It is the expectation that a basis will be agreed upon with the Amalgamated association that will obviate the necessity of a shutdown on July 1, pending the adjustment of the scale. The possibility of machinists' strikes at various points on May 20 is one element of uncertainty. The nine-hour day and increased wage will be granted in some cases, it appears, but the majority of employers are expected to refuse the double concession.

SUNDAY SCHOOL WORKERS

Officers and District Superintendents Elected at Parkston, S. D.

Special to The Journal.

Parkston, S. D., May 9.—At the state Sunday school convention at Parkston, the following officers were elected for the ensuing year:

President—Rev. F. C. Davidson of Sioux Falls.

Vice President—C. P. Gregory of Aberdeen.

Secretary—Rev. W. Judson Oldfield of Estelline.

Treasurer—C. N. Boyd of Tripp.

Superintendent Primary Department—Miss Mary Olmsted of Sioux Falls.

Superintendent Home Department—Mrs. M. E. Brothers of Aberdeen.

Field Secretaries — Rev. A. G. Hunt of Aberdeen and M. Rogers of Sioux Falls.

Home Department Librarian—L. E. Sollie of Aberdeen.

Executive Committee—Rev. A. C. Stevens of Watertown, Rev. C. M. Daley of Huron, W. H. Morgan of Aberdeen, E. H. Grant of Huron.

District Superintendents—Aberdeen district, Rev. E. B. TreFethren of Ipswich; Huron district, E. H. Grant of Huron; Mitchell district, C. M. Peck of Mitchell; Watertown district, A. C. Keene of Watertown; Sioux Falls district, Professor George W. Nash of Yankton; Pierre district, J. E. Mallory of Pierre; Black Hills district, L. W. Stillwell of Deadwood.

The next state convention will be held at Sioux Falls.

INDIAN INSTRUCTION

Archbishop Ireland on the Revision of the Browning Ruling.

Baltimore, May 9.—Archbishop John Ireland of Minnesota, who came to Baltimore to participate in the ceremony of the reception by Cardinal Martinelli of the biretta, was interviewed concerning the government's attitude toward Indian denominational schools, referred to in the sermon of Archbishop Ryan.

Archbishop Ireland said that a complete revision was made by Secretary Hitchcock before his departure from Washington with the presidential party of the so-called Browning ruling concerning the education of Indian children.

Mr. Browning was commissioner of Indian affairs under President Cleveland, and he made the rule that Indian children registered at any time in the government Indian school would not be allowed during the whole term of their education to leave that school for a rival or denominational school. This rule would have worked great hardship to children of Indian Catholic parents who would have been desirous to have their children in Catholic schools.

CHICAGO NEWSPAPER MAN DIES.

Chicago, May 9.—Charles G. Seymour, a well-known Chicago newspaper man, died shortly before midnight last night at El Paso, Texas, of consumption. The remains will be brought here for burial. Mr. Seymour began his newspaper career on the old Chicago Times twenty years ago. Afterward he was connected with the Chicago Herald as news writer and night editor. When the Chicago Chronicle was established he joined the editorial staff of that paper. His brother, Horatio Seymour, is publisher of the Chronicle.

DOUBLE KILLING.

Oregon City, Oregon, May 9.—T. S. McClindy, in a fit of insanity, shot and killed Howard Baker, then killed himself at Boone's Ferry, twelve miles south of here.

WEAK NERVES

mean thin blood, and thin blood means an unhealthy stomach. To strengthen the nerves and purify the blood Hostetter's Stomach Bitters should be taken faithfully. It will not fail to cure **constipation, indigestion, dyspepsia, nervousness,** and prevents **malaria fever and ague.** Why not get well at once by trying the Bitters. See that our **private revenue stamp** covers the neck of the bottle.

BE SURE YOU GET THE GENUINE. HOSTETTER'S STOMACH BITTERS

AN OIL BOOM, MAYBE

South Dakota Stirred by Some Recent Developments.

OIL UNDER THE ARTESIAN BASIN

Gas and Coal Deposits Give Encouragement—Development Companies Are Moving.

Special to The Journal.

Okoboji, S. D., May 9.—The discovery of great quantities of gas in the artesian waters lately found in this county has revived the impression, prevalent for many years, that under the artesian basin there is a lake of oil. The gas which comes from these waters is said by the state geologist and by the state engineer of irrigation to be a sort of peat gas, having no evidence of the constituents of the gas found in the coal and oil regions of the east. hTis gas has been found only within a limited area in the state. It was first discovered when the artesian well at the Indian school at Pierre was sunk, some ten years ago. It was found again when the Locke hotel well was put down in the fall of 1890. It was struck later in greater quantities when the city wells were put down at Pierre. It was found at the Forest City Cheyenne Indian agency and has been found in two wells in this county.

How far north along the Missouri river it extends is not known. It does not exist at Chamberlain, so far as anyone knows. It was not found in the great artesian gusher which was put down there about fifteen years ago and which was later plugged up because it could not be controlled. The gas basin probably extends north along the Missouri river well into North Dakota, for it has been found as far east in that state as the town of Edgeley, where it is to be used for lighting and heating purposes. Trifling evidences of it are found at Highmore and Miller, but the gas does not appear in sufficient quantities to be available for use.

Is There Oil Under It?

Despite the fact that the geological authorities have claimed that there is no oil under the gas and water basin, the belief is current here and in the east that oil exists under the hard rock which underlies the artesian basin. The well borers all claim that the well pipes in this district rest upon granite, which cannot be drilled through. Rev. Dr. Blackburn, who spent the later years of his life as president of the Presbyterian college at Pierre, investigating the subject, came to the conclusion that the gas found in this district was a vegetable product and that there was no oil here. He was of the opinion that there was no gas like it anywhere in the United States, portions of Germany being the only known location of anything analagous to it in the civilized world.

In spite of all this, attempts have been recently made to lease large tracts of lands in this section for the avowed purpose of ascertaining whether there is oil under the artesian basin. A proposition was made lately to Dr. O. H. Mann to lease his ranch near this place. Another proposition was made to lease the large ranch now being enclosed by L. B. Wadleigh, near Pierre. Overtures were made to Colonel P. F. McClure to lease his farm east of the city of Pierre. The terms exacted by the development companies have been so uniformly rigorous, however, that so far nobody has been ready to make contracts.

Former Oil Excitement.

Some years ago there was a genuine oil excitement over the alleged discovery of oil on the west side of the Missouri river on a claim which had been located by Ed Phares, a young man of Pierre. A hole was sunk some distance in the ground and there was said to be good evidence of the presence of petroleum on the water. A flurry was created over the affair for a time, but an impression soon got out that the hole had been "salted" and the excitement died out.

Notwithstanding, good authorities agree that well defined oil croppings exist on the reservation not far west of Pierre. The late Dr. W. P. Wimmer declared that oil showed plainly on a small creek about fifty miles west of Pierre, and that he had been in the habit of skimimng it from the top of the water in sufficient quantities to grease his vehicles. S. S. Clow, at one time president of the Citizens' bank of Pierre, made the same claim concerning oil manifestations along water courses on the reservation.

Oil croppings have been frequently found in the soil on both sides of the Missouri river, but as yet these finds have been of an inferior character and are valuable chiefly for the purpose of stimulating the imagination of men who have faith that ultimately oil will somewhere be found in this region in paying quantities.

Black Hills Development.

Oil croppings have been found in larger quantities in the Black Hills. One oil claim on the western border of the Hills was actually staked out some years ago by W. B. Pinkerton of Pennington county, a late member of the legislature. A contest arose over the claim and Pinkerton and his friends finally sold out to an eastern syndicate after they had been in a state of seige behind Winchesters for several weeks.

The eastern men fared badly with the property. They paid Pinkerton and his friends $12,000, but since that time they have got little oil. They take it from the top of the water by soaking the oil into woolen blankets and then wringing the blankets into barrels. The process is slow and they have never been able to get more than a barrel a day from the wells. Still there is reason to believe that oil exists in the Black Hills in paying quantities. The recent discoveries in Wyoming have strengthened this.

Coal Deposits Give Encouragement.

The almost unlimited coal deposits deposits which have been found along the western border of the state and along the Moreau river have given constant encouragement to the oil theories of the speculative minds in this region. This coal bed extends practically all over western North Dakota and northwestern South Dakota. All the great territory embodied in what is now Butte county is a vast lignite bed. The Cheyenne reservation is the same after the Moreau river is crossed. This coal is harder and better, in the opinion of experts, than the coal which ex-Senator Washburn is now taking from the Washburn mines. Butte county farmers and ranchmen have been using it for fuel with as little effort as they would pick up down timber. It is found on the top of the ground and in better quality under the surface to almost any depth.

The question is naturally asked by the oil enthusiast, "If there is such an abundance of gas and coal, why is there no oil?" When he has finished the question he is usually more convinced than ever that the proper investigation has only to be made to discover the deposits. It is quite probable that eastern capital will eventually undertake an investigation which will settle the matter.

Complete Bicycles from $11.75 up.

SEND 97 CTS.

Cut this ad. out and send to us and state whether Ladies' or Gents' model is desired, height of frame and gear, and we will ship one of our 1901 HIGH GRADE ROBERTS' SPECIAL BICYCLES by freight or express (as you may specify) C. O. D., subject to examination. You can examine it at your depot and if found to be a Strictly HIGH GRADE 1901 Bicycle, equal in all respects to any $50.00 wheel you ever saw and exactly as represented, pay the agent our special price $21.97 less the 97c with order, or $21.00 and charges and bicycle is yours.

This bicycle is covered by a binding one year guarantee and ANY parts proving defective inside of one year will be replaced FREE OF CHARGE.

It is constructed of the very finest material throughout. Best quality Shelby seamless steel tubing. Main frame 1¼ inches. FLUSH HEAD, 1-1-16 inches. Rear stays and forks ¾ inch, tapered to ⅝ inch. All reinforcements are long drawn and perfectly welded. All joints are flush with 2¾ inch drop to crank hanger. FORKS have double oval crowns heavily nickel plated—one of the handsomest crowns made; nickel plated fork tips; tapered fork sides with 3 inch forward curve. CRANK HANGER, We use a new 1901 one piece crank, which is admitted by all to be the best hanger made. CRANKS are round with 7 inch throw. PEDALS, very best quality with hardened bearings, either rat trap or rubber. WHEELS are 28 inch best quality, Excelsior needle wire spokes, 15x17 gauge, 32 spokes in front wheel and 36 in rear. TIRES: Morgan & Wright 1901 double tube, fully guaranteed for the year 1901. RIMS, best quality rock elm, neatly striped or plain black. ENAMELING, three coats very best quality enamel, hand rubbed after each coat. COLOR, plain black, no striping. BEARINGS, we use no stamped cups or head fittings, all are turned from solid bar tool steel, all are highly ground and polished, which insures a perfectly smooth running wheel. HUBS, are turned from bar steel, cone, adjusting bearings, dust proof washers. Gents' frames are 22, 24 or 26 inch; gears, 72 or 80. 72 always sent unless otherwise specified. Ladies' frames 20 or 22 ins., gears, 67 or 74, 67 gear always sent unless otherwise specified. Every part of the Roberts' SPECIAL Bicycle is fully guaranteed. We can furnish the ROBERTS' SPECIAL with the celebrated G. & J. detachable tires for $2.00 extra. If desired, state so when ordering. We have complete bicycles for $11.75. The Argyle for $15.67. The Blue Ribbon with Morgan & Wright tires for $17.67. All are big values. The ROBERTS' SPECIAL is the best wheel made. Made for those who demand the best. Full set of tools in neat tool bag furnished with each bicycle. Send for special bicycle catalogue.

T. M. ROBERTS' SUPPLY HOUSE, MINNEAPOLIS, MINN.

Minneapolis People Tell of Swamp-Root Cures

Remarkable Statements of People Cured by This Great Kidney, Liver and Bladder Remedy.

"Journal" Reporters Have Convincing Interviews With Minneapolis People Regarding the Great Curative Properties of Swamp-Root.

Write for a Free Sample Bottle **Write for a Free Sample Bottle**

How to Find Out if You Need Swamp-Root

Kidney trouble is responsible for more sickness and suffering than any other disease, and if permitted to continue fatal results are sure to follow. Kidney trouble irritates the nerves, makes you dizzy, restless, sleepless and irritable. Makes you pass water often during the day and obliges you to get up many times during the night. Unhealthy kidneys cause rheumatism, gravel, catarrh of the bladder, pain or dull ache in the back, joints and muscles; makes your head ache and back ache; causes indigestion, stomach and liver trouble, you get a sallow yellow complexion, makes you feel as though you had heart trouble; you may have plenty of ambition, but no strength; get weak and waste away.

The kidneys filter and purify the blood—that is their work. So when your kidneys are weak or out of order you can understand how quickly your entire body is affected and how every organ seems to fail to do its duty.

If you are sick or "feel badly," begin taking the famous new discovery, Dr. Kilmer's Swamp-Root, because as soon as your kidneys are well they will help all the other organs to health. A trial will convince any one.

In taking Swamp-Root you afford natural help to nature, for Swamp-Root is the most perfect healer and gentle aid to the kidneys that is known to medical science. Swamp-Root is pleasant to take and is for sale the world over in bottles of two sizes and two prices—fifty cents and one dollar.

To prove its wonderful efficacy, send your name and address to Dr. Kilmer & Co., Binghamton, N. Y., mentioning that you read this generous offer in the Minneapolis Daily Journal, when you will receive immediately, free of all charge, a sample bottle of Swamp-Root and a valuable book, by mail, prepaid. This book contains many thousands upon thousands of testimonial letters received from men and women cured.

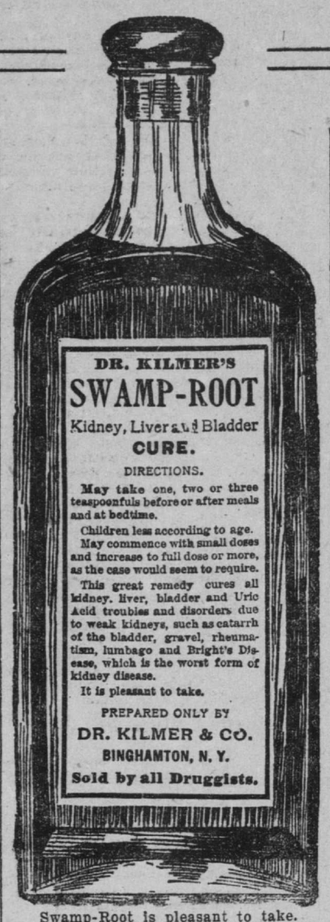

Swamp-Root is pleasant to take.

"I Shall Always Say a Good Word About Swamp-Root."

Mr. E. E. Reimers, Residing at 346 Monroe St. N. E., Doing Business as a Barber, Corner Spring and Monroe Sts., Endorses Dr. Kilmer's Swamp-Root.

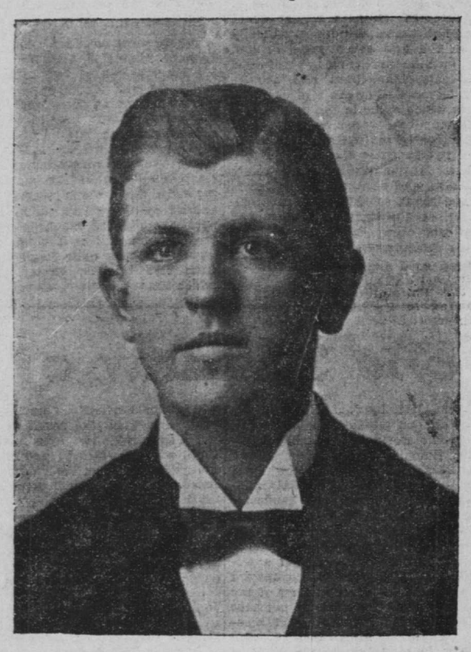

In an interview with a Journal reporter Mr. Reimers made the following statement: Gentlemen: Dr. Kilmer's famous Swamp-Root medicine cannot be excelled as a remedy for kidney and liver troubles. For the past two years, until recently, I suffered continually. A friend recommended Swamp-Root. I tried it and it gave me both immediate and permanent relief. I shall always say a good word for Swamp-Root, as I believe it has wonderful curative powers. Your truly,

—E. C. Reimers, 346 Monroe street NE., Minneapolis, Minn.

Completely Cured of Kidney Trouble

Mr. Thomas Whitney, a Well-Known Grain Man, States His Reason for Recommending Swamp-Root.

To a Journal reporter: It affords me pleasure to add testimony to Dr. Kilmer's famous Swamp-Root remedy. Some months ago I contracted a serious cold which settled on my kidneys. I had several physicians prescribe for me, but received only temporary relief from their medicines. I tried a bottle of Swamp-Root and it helped me. After using three bottles I was completely cured. I heartily recommend Swamp-Root to all afflicted with kidney or liver troubles. Yours truly,

—Thomas Whitney, 720 Jackson street NE.

What Wholesale and Retail Druggists Say About Swamp-Root.

Speaking of the sale of Swamp-Root to-day as compared with past years, one of the firm of Lyman-Eliel Drug Co., Mr. J. C. Eliel, said: "Any well-advertised article always receives a certain amount of sale when it is first brought out, but it is only the one of rare merit on which the demand increases as it has done the past ten years or so on Dr. Kilmer's Swamp-Root."

A. D. Thompson Drug Co., Third street and First avenue S: "Have handled and sold Swamp-Root for some time. It gives universal satisfaction and enjoys a good sale."

Weinhold Bros., Nicollet avenue and Sixth street: Weinhold Bros. are the owners of a very pretty drug store on this corner. They sell large quantities of Dr. Kilmer's Swamp-Root, and remember a number of their customers who were greatly benefited by the remedy.

Leigh's Pharmacy, Seventh and Nicollet: "Dr. Kilmer's Swamp-Root is the only remedy for kidney trouble that I have any call for. It has a big and increasing sale, and in consequence must have merit."

Sanderson's Pharmacy, Ninth and Nicollet: "Have sold lots of Swamp-Root; in fact, it is the best seller of all proprietary medicines. I remember a customer who has been buying it of me for about two years and now he is entirely cured of his kidney trouble."

J. F. Gould, 395 Syndicate Arcade: "Have a great many customers that have been helped and cured by taking Swamp-Root. My sales on it are large, and it is good for what it is claimed to cure."

Webster & Churchill, Nicollet House Block: "For years we have sold a great many bottles of Swamp-Root. It gives general satisfaction, and they come for more. From its large and increasing sale it is proof positive that it must be a good remedy."

Hoffin-Thompson Drug Co., Washington avenue and First avenue S: "Have handled Dr. Kilmer's Swamp-Root for four years, and have always heard it spoken of very highly. Compared with other kidney medicines it has a big sale."

Advised to Use Swamp-Root by a Local Physician.

Mr. M. J. Manley, a Well-Known East Side Property Owner, Endorses the Merits of Swamp-Root for the Cure of Liver and Kidney Complications.

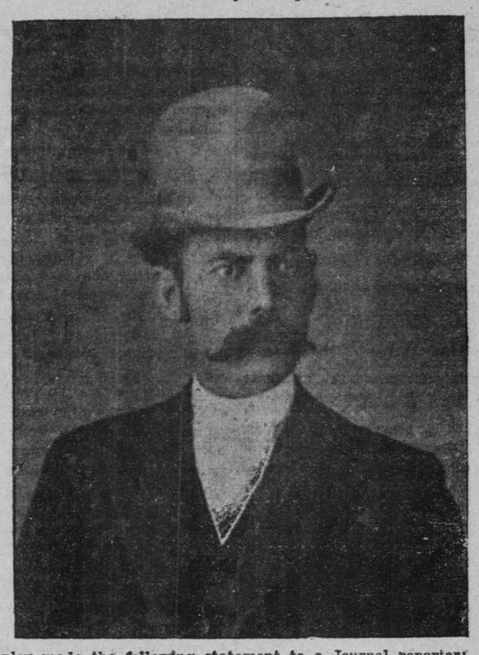

Mr. Manley made the following statement to a Journal reporter: Gentlemen: Several months ago I was suffering from kidney and liver complications. A local physician advised me to use Swamp-Root. I am glad to state Swamp-Root done its work speedily and thoroughly and that it absolutely cured me. I recommended it to a friend that had suffered with kidney troubles for years and Swamp-Root made him a new man. Yours truly, —M. J. Manley, 13 Eastman avenue.

"Swamp-Root Did Wonders for Me."

Testimonial From Mr. John J. Driscoll, Well-Known Among the Grain Commission Men.

In an interview with a Journal reporter Mr. Driscoll made the following statement: Swamp-Root has done wonders for me. I suffered with kidney and liver complications for months. I tried numerous remedies and spent hundreds of dollars seeking relief. About a year ago I began using Dr. Kilmer's famous Swamp-Root, and in less than sixty days I was greatly improved in health. I continued using Swamp-Root, and at the end of four months I was enjoying as good health as I ever did in my life. You are at liberty to use this testimonial as you see fit. Yours truly,

—John J. Driscoll, 301 Fourth street NE.

Special Notice—If you *have* the slightest symptoms of Kidney, Liver or Bladder trouble, or if there is a trace of it in your family history, send at once to Dr. Kilmer & Co., Binghamton, N. Y., who will gladly send you by mail, immediately, without cost to you, a sample bottle of Swamp-Root, and a book containing many of the thousands upon thousands of testimonial letters received from men and women cured by Swamp-Root. In sending be sure and say that you read this generous offer in The Minneapolis Daily Journal.

Swamp-Root is for sale at all Drug Stores in bottles of two prices and two sizes. Fifty Cents and One Dollar.

NORTH DAKOTA REFORM SCHOOL

State Board Gathers Pointers Preparatory to Building.

Special to The Journal.

Fargo, N. D., May 9.—President Webb and Secretary Heegard of the state reform school board returned from the inspection of the schools in Minnesota and South Dakota. They secured many valuable pointers for the state building to be erected at Mandan. With the $20,000 at the disposal of the board a small building will be erected at first and a superintendent, matron and two or three instructors employed. North Dakota is at present paying South Dakota to care for twenty-three incorrigibles. Of this number twenty-two are boys. Fargo, Grand Forks and Jamestown furnish nineteen of the twenty-three.

GRINNELL'S LIBRARY

Corner Stone Ceremonies of a $15,000 Structure.

Special to The Journal.

Grinnell, Iowa, May 9.—The corner stone of the Stewart library, the new free public library given to Grinnell by Joel Stewart, was laid to-day with appropriate ceremonies. The stone itself was laid by Mr. Stewart. Speeches were made by Mayor H. W. Spaulding, M. H. Douglass, librarian of Iowa college; Superintendent D. A. Thornburg, Rev. G. E. Morphy of the Baptist church, Mrs. D. W. Norris and by Professor L. F. Parker, who made the principal address. The plans of the building call for a structure to cost $15,000. It is the gift of Mr. Stewart without conditions. He offered to build a library to cost not less than $12,000 if the city provided a site. The Congregational church donated a lot for the purpose and Mr. Stewart's gift was accepted. A fund of $4,000 has already been raised for books.

ANOTHER OIL COMPANY

More Incorporation Filings With the Secretary at Pierre.

Special to The Journal.

Pierre, S. D., May 9.—Articles of incorporation have been filed for the Royal Worcester Bread Crumbs company at Brookings, with a capital of $150,000. Incorporators, Joseph Knight, Everett Blake, Bernice M. Zury, Philo Hall and Albert Matson.

The Paige Street Cleaning Machinery company at Pierre, with a capital of $1,000,000. Incorporators, Van R. Paige, Smith B. Sanborn, and G. V. Pattison.

The A. B. and E. Telephone company at Beresford, with a capital of $2,000. Incorporators, Matthew Traynor, Peter Loss and C. B. Thompson.

The Brazoz Oil company, at Pierre, with a capital of $1,000,000. Incorporators, W. H. Wallingford, M. M. Chesrow, and L. C. Smith.

The Eastern Security company, at Pierre, with a capital of $100,000. Incorporators, Frank E. Baldwin, George P. Lord, and T. P. Estes.

The state treasury has received a draft for $6,235.20, as 5 per cent on the amount collected from sale of government lands in the state the past year.

STATE COMMISSION IS THROUGH

103 Brands Added to the South Dakota Official List.

Special to The Journal.

Pierre, S. D., May 9.—The brand commission has completed its work for this session and added 103 brands to the list. Up to the close of the session 3,885 brands had been recorded, out of a possible total of 5,000 in use in the state. The probabilities are that the number of new filings which will be made from this time on will hardly pay the commission to get together more than once a year.

R. W. Stewart of this city has accepted an invitation to deliver the Memorial Day address at Onida.

The drillers in the second artesian well in Pearl township struck a new formation at a depth of 1,200 feet in a five-foot stratum of rock. It took three days to get through this obstruction and will delay the work.

IOWA LAND SEEKERS

Fifty Arrive at Aberdeen to Purchase Farms.

Special to The Journal.

Aberdeen, S. D., May 9.—A party of fifty land seekers, mostly from Iowa, arrived last night and drove into the country to-day to look at and purchase farms. A large party also went to Ipswich to make investments in Edmunds and other western counties.

Up to date the auditor of this county has counted and paid bounty on 100,000 gopher tails, the amount paid being $2,000. A bushel basketful of tails is taken in and burned every day. The bounty season closes the 20th.

Contractors say they have been over the proposed extension of the Soo from Wishek to the Missouri and that work will be begun upon the line as soon as they can get their men and tools together.

POLITICAL DEBATE

Clapp, Daly and Stewart to Speak at Fergus Falls.

Special to The Journal.

Fergus Falls, Minn., May 9.—The arrangements for the Chatauqua, which is to be held in this city June 28, 29 and 30, are nearly completed. The feature of the 29th will be the political debate between Senator Moses E. Clapp, State Senator Daly and Oliver W. Stewart, the prohibition orator of Illinois. Lots were cast to-day for position and Senator Daly will speak first, Mr. Stewart second and Senator Clapp third. Each will talk for 50 minutes with ten minutes for replies.

Henry and Oscar Johnson, Hans, Fritz and Ole Olson were brought in from Park Rapids to-day to serve jail sentences of twenty days for netting fish.—A young man named M. Nelson came up from the town of Tumuli to-day to have a dislocated shoulder blade set. In company with several companions, Nelson had been doing some practice jumping during the day and at night dreamed he was in the contest again. The dream became so realistic that he jumped from his bed, and alighting on the hard floor dislocated his shoulder.

"I cannot bear it."

FOR EXPECTANT MOTHERS

Pain, Discomfort and Danger where "Mother's Friend" is not known or used.

Ease, Comfort and Safety where the virtues of "Mother's Friend" are known.

It is the one and only liniment in the world that by outward application robs childbirth of its terrors. Every woman should tell her friends of it, whether needed now or not.

Mother's Friend is sold by all Druggists, or can be sent by express paid on receipt of price, $1.00 per bottle. Book on "Motherhood" mailed free to any address, containing valuable information and voluntary testimonials. Every woman should send it to her friends.

THE BRADFIELD REGULATOR CO., Atlanta, Ga.