WANT ADS ON PAGES 11, 12

SITUATIONS WANTED

51 MALE

YOUNG MAN, WELL ACQUAINTED WITH bookkeeping and stenography, would like position as assistant bookkeeper. Not afraid of work. Can furnish references. R 995, Journal.

WANTED—SITUATION BY YOUNG MAN TO do office work or work around house; willing to do anything for a start. Address N 997, Journal.

WANTED—BY SOBER AND INDUSTRIOUS man, position to drive any kind of delivery wagon; have had 12 years' experience. John Anderson, 2121 3d st S.

WANTED, BY AN EXPERIENCED, SOBER man, job as second cook or any work in kitchen. Address F 1000, Journal.

52 FEMALE

WELL RECOMMENDED LADY, WITH good education, desires office work at once. Good penman. H. T., 1108 7th st S, city.

WANTED—EXPERIENCED LADY STENographer would like permanent position; five years' experience. Address T 999, Journal.

AN EXPERIENCED NURSE WISHES TO make engagements with ladies; terms reasonable. Mrs. B., 1322 6th st SE.

A THOROUGHLY COMPETENT DRESSmaker would like a few more engagements in families; latest fashions and good fitting; references. E 1000, Journal.

COMPETENT GIRL WANTS PLACE IN A small family. Call at 404 E 33d st.

EXPERIENCED SHIRT FINISHER OR fancy ironer would like place; state wages given. Address E 1001, Journal.

A REFINED YOUNG LADY WISHES A POsition in office, store, or as companion for lady; must have work at once. R 1,000, Journal.

53 STORAGE

THE BOYD TRANSFER AND FUEL CO. has unequaled facilities for moving and storing household goods; packing for storage and shipment by experienced men. Office, 46 South 3d st. Telephone, Main 656, both exchanges.

STORE YOUR HEATER FOR SEASON; lowest rates, with the Town Market Furniture Co., 25-27 S 5th. Drop card or tel. 1993.

REALTY CO.'S FIREPROOF STORAGE WAREHOUSE—Only fireproof storage in the city; separate fireproof compartments, with $300 insurance free; complete burglar alarm system; clean, convenient and accessible; goods called for, packed and delivered; rates reasonable. 106 1st av N. Tel. Main 2062 J.

BENZ BROS., transfer and storage; finest vans and warerooms; goods moved by experienced men. 112 5th st N. Both Tels. 952.

CAMERON'S TRANSFER AND STORAGE—Furniture moved, stored, packed, shipped; best facilities; largest and finest transfer vans. Office 200 Nic. Tel, 1208; res. tel. 2234-L.

54 STOVE REPAIRS

GREAT WESTERN STOVE REPAIR CO., 312 Hennepin av. Telephone, main 161.

U. S. STOVE REPAIR CO., 246 4TH AV S, Minneapolis. Telephone 514-3.

58 WANTED MISCELLANEOUS

WE BUY diamonds or trade for new. We pay cash for old gold or make into new jewelry. Jacobs Jewelry Co., 41 Washington av S.

CASH PAID for all kinds of household goods. Don't sell before getting estimate from the Town Market, 25-27 5th st S. Tel. 1993.

Will buy good 2d-hand building, frame or brick; to be moved. Lindahl, 25 5th st S.

WANTED—SECOND-HAND FURNITURE, stoves, buggies and harnesses and office furniture, for shipment; pay more than local dealers. F 952, Journal.

CASH FOR OLD CLOTHES, furs, bicycles; drop postal. A. I. Shapiro, 519 Wash. av S.

WANTED—TO BUY A ST. BERNARD DOG about a year old. S. W. Fallis, Taylors Falls, Minn.

WANTED — A SECOND-HAND BLACKsmith's bellows and anvil. Burd Coulter, Anoka, Minn.

58 WANTED MISCELLANEOUS Continued.

WANTED — TRAINED RAT TERRIER; must be good one. Address James Bohn, Brownton, Minn.

WANTED—TO BUY A ROW BOAT; MUST be in good condition; pay cash. J. P. Blichfeldt, sheriff's office.

WANTED—SODA FOUNTAIN, IN RUNNING order. Any one having same at the price of $35, call on J. Peterson, 2328 E Franklin av.

60 WANTED TO RENT

FURNISHED HOUSE OR FLAT FOR THE summer, by young couple; no children; best of references. Address V 997, Journal.

WANTED—TO RENT, BY YOUNG LADY milliner, employed, furnished room, modern house, in private family; eighth ward or Sunnyside; best references given and required. Address D 1000, Journal.

WANTED—ONE OR TWO ROOMS, PARTLY furnished, for elderly lady; modern. Address D 1001, Journal.

HOUSE, NEAR IN, SUITABLE FOR ROOMing, or would buy established business. Address O 1000, Journal.

61 WANTED—REAL ESTATE

WANTED—CHEAP LOTS FOR CASH. Money loaned; no commission. Sawyer & Betcher, 507 Phoenix.

63 MINES AND MINING

FOR TEN DAYS

Will sell part of my mining stock as follows: 10,000 shares for $100; 5,000 shares for $50; 2,500 shares for $25; 1,000 shares for $10; must raise money quickly; an opportunity to make a paying investment. Write M 987, Journal.

LA MARIA

IS A PRODUCING COPPER MINE.

Owned by the American Exploration Company of the United States and Mexico. Capital $2,000,000; $10 par value shares. We can sell only 5,000 shares at $5 per share. First come first served. This is bigger than Greene Consolidated, which in 1898 sold for $5 a $10 share, now selling at $40. Get into a copper mine. Charles F. Potter & Co., investment brokers, 425 1st av N, Minneapolis, Minn.

IF TAKEN BEFORE JUNE 1, I WILL SELL fine mining stock as follows: 10,000 shares for $50; 5,000 shares for $25; 2,000 shares for $10; if you have any desire to make a paying investment you will look this up. C 1001, Journal.

65 MOVING

SAFES, BOILERS AND HEAVY MACHINery moved; household goods moved and stored or packed for shipment by expert packers. Boyd Transfer & Fuel Co., 46 3d st S. Telephone Main 656, both companies.

CENTRAL FUEL AND TRANSFER COMpany—Packing, moving and storage; experienced men; prompt service. Both 'phones. 1908. 12 4th st N.

66 DETECTIVE AGENCIES

DETECTIVE SERVICE; ALL BRANCHES; secret inquiry, shadowing; best references. S. J. McNulty, manager, 208-10 Kasota blk.

67 MACHINERY AND ENGINES

IRON-WORKING AND WOOD-WORKING MACHINERY—Largest STOCK of second-hand and new machines in the northwest. You can SEE what you buy and we back up what we sell. NORTHERN MACHINERY COMPANY, 215-217 South 3d st, Minneapolis.

74 FURRIERS

FUR WORK IN ALL BRANCHES—REPAIRing, remodeling and redyeing; dyeing natural otter garments in seal color a specialty. Good style and perfect fit guaranteed; lowest prices during dull season. Furs stored and insured at lowest rates. Garments left now for repairs stored free of charge. Will call for goods. Telephone or send postal; references given; 30 years' experience. A. REINER, practical furrier, 15 9th st S, corner Hennepin. 'Phone, M 2729 J-3.

BUMPER CROP TALK

Unprecedented Yield of Wheat Promised in Washington.

PALOUSE COUNTRY WELL SOAKED

Other Sections Are Vast Gardens—Output of 30,000,000 Bushels Estimated.

Special to The Journal.

Spokane, Wash., May 16.—Washington's wheat crop for the year 1901 will surpass anything in the annals of the state, unless some unforseen disaster should occur. Reports from the great wheat belt of the eastern part of the state are of the most glowing character. E. Cardin, president of the Seattle Grain company, estimates that the yield of wheat in Washington this year will not be less than 30,000,000 bushels.

"All this is needed in the Big Bend country," said Mr. Cardin, "is a good rain to make the crop secure. This rain should come in June, and if it does, the crop is made and it will be a bumper.

"Conditions in this state are almost perfect. Winter wheat came through in fine shape and is looking splendidly. The spring sowing is very large. I can't say how great has been the increase in acreage over last year, but it must have been very large. In many communities in the Big Bend country, where a year ago there was little cultivated land, there are now many farms with their first year's crop growing in nice shape."

The Palouse country, like the Big Bend, is a smiling garden of green grain. The deep soil of the Palouse, it is said, is thoroughly soaked with moisture from last winter's rains and snows, and is like an immense sponge. This of itself should, in the opinion of grain men, insure a very heavy crop, unless hot winds just before harvest time should dry the grain when it is in the "milk" stage.

Railroad officials are preparing to handle an immense wheat crop. Both the Great Northern and Northern Pacific are making especial preparations in the way of new motive power and equipment.

The only feature of the situation about which there is some anxiety is as to the price. Just now there is very little or no grain moving, and the market is stagnant. Grain exporters will not venture a guess as to the probable price of wheat next season.

A reassuring feature of the situation, however, is the fact that the market for Washington flour is steadily expanding, and more and more wheat is being ground into flour every year and shipped in this form to foreign countries.

VISITING AMBASSADOR

Representative of France Visits the University of Chicago.

Chicago, May 16.—M. Jules Cambon, French ambassador to the United States, arrived in this city to-day. He was met by Henry Moru, French consul at Chicago; James Deering and a committee from the University of Chicago. This is M. Cambon's first visit to Chicago and is chiefly for the purpose of sanctioning the co-operation of the alliance Francaise and the University of Chicago.

At 3:30 p. m. he was taken to the University of Chicago, where a welcome was extended to him by Professor E. James and the ambassador, in response, told of the work of the alliance Francaise. A reception at the Quadrangle club will be followed at 7 o'clock by a dinner at the Union League club. M. Cambon's visit is expected to last until Sunday.

NO GOLD WITHDRAWN

Rumor That London Had Been Drawn Upon Is Denied.

London, May 16.—Inquiries made at the Bank of England to-day show there is no truth in the same circulated by a news agency in the United States that the Bank of Paris and the Credit Lyonnais of Paris, Tuesday and Wednesday, withdrew £5,000,000 from the London market, and that it was thought probable that £2,000,000 additional will be withdrawn to-morrow. No gold has been withdrawn from France and the officials of the Bank of England have not even heard of any intended withdrawals of gold from London for the Russian loan, which was alleged to have been the cause of the action of the Bank of Paris and the Credit Lyonnais.

THOUSANDS AFFECTED

Strike Certain in Milwaukee Unless Pay Is Increased.

Milwaukee, Wis., May 16.—Representatives of the Milwaukee branch of the International Machinists' association last night received a copy of the strike order from President O'Connell ordering a strike in Milwaukee in every shop controlled by the National Metal Trades association on Monday unless the demand for an increase of 12½ per cent is granted. The Allis and Filer and Stowell companies, employing 2,000 men, will not sign. The manufacturers' association held a secret meeting, but would give out nothing as to what transpired.

HIS SHIP REACHES PORT.

Detroit, May 16.—Robert D. Wagstaff, marine editor of the Detroit Free Press for the past ten or twelve years, died here to-day of tuberculosis. He was one of the best-known newspaper men on the great lakes, and was considered an authority on marine matters. Mr. Wagstaff, who was unmarried, was born in Buffalo, thirty-four years ago.

CONVICTED OF KILLING A PRIEST

Philadelphia, May 16.—In the case of Jacob Wynne charged with the murder of Rev. Father Charles P. Riegel, a verdict of guilty of murder in the second degree has been rendered. Father Riegel, who had charge of the Roman Catholic church at Cheltenham, Pa., near here was found dead on a doorstep in the "tenderloin" district on January 6th. Death was due to "knockout drops."

SICKLES FOR G. A. R. HEAD.

New York, May 16.—General Daniel E. Sickles is willing to be elected commander in chief of the Grand Army of the Republic at the national encampment to be held in Cleveland in September. O. G. Peterson of St. Louis is sending out a circular letter asking veterans for their support of General Sickles for the office.

A young lady residing at Queenstown who had been deaf and dumb since her birth, 18 years ago, has suddenly recovered her hearing.

THE COLLEGE WOMEN

Pronounced Failures as Wives by Prof. Scott.

MAN MARRYING ONE NEEDS PITY

Strictures Create Consternation and Wrath Among Men Students as Well as Women.

New York Sun Special Service.

Chicago, May 16.—"God help the man who marries the college-bred woman."

This exclamation, which served as a peroration to a little heart-to-heart talk which Professor J. Scott Clark had with his class at Northwestern university yesterday, has stirred to the boiling point the whole feminine element in the college. The male members of the institution are also discussing the subject with much wrath and will seek explanation from the faculty as to the advisability of such teachings.

Professor Clark occupies the chair of English at the Methodist institution in Evanston. Following up a recitation he began a discussion of women of the present day to the members of his class. In comparison, he said, the modern woman is scarcely the equal of her mother or grandmother. The college-bred woman, he then remarked, generally proves a failure as the manager of a household and is unable to completely fill the domestic requirements necessary to make the home an abode of comfort.

It was then that he is reported to have given this sage advice to the young men of his class: "You young men who are looking for wives among the college-bred women of to-day are on the wrong track. If you ever do get one, God help you."

The deep silence with which these remarks were received led Professor Clark to say: "People call me a reprobate because I was reared in the Methodist faith by my parents, but did not myself become a member of the Methodist church."

Consternation arose in the class, for its members had been led to believe that their instructor was a pillar of the faith. There was more to come, however, for the educator is said to have concluded his few remarks anent church matters by saying:

"A good many rules of the Methodist church are too narrow for a broad-minded man to follow."

It is expected that the faculty will be promptly notified of the statements in the class, although no concerted action in the matter has been outlined.

CLUBS AND CHARITIES

Club Calendar.

FRIDAY—

Sheridan Mothers' club, afternoon.

Como W. C. T. U., Mrs. Simerson, 812 Twelfth avenue SE, 3 p. m.

Zeletic Literary club, Mrs. E. Scriver, 908 Seventh street SE, afternoon.

The Clio club held its annual amphictyonic last evening at the home of one of its memmers, Mrs. Howard A. Turner, 303 Ridgewood avenue. Literary, musical and social features combined to make it a most enjoyable evening. The unwritten, yet nevertheless apparent object, was to joyously celebrate the successful close of a year of hard study. The first lull in the merry hum of conversation was caused by a beautifully played piano solo, by the club's president, Mrs. Van Wert. This preceded the piece de resistance of the evening, which was a Shaksperean extravaganza, participated in by ten members of the club, each well equipped for her part under the skillful training of Mrs. H. O. Durkee, the honored critic of the club, and a teacher of expression in the Northwestern Conservatory of Music. The actors proved themselves a most clever company of amateurs, but prefer to still remain in the shadow of their assumed characters, Cleopatra, Lord and Lady Macbeth, Desdemona, Romeo and Juliet, Portia, Shylock, Hamlet and the witch of Cawdor. The scene was laid in the apartments of Desdemona. The beautiful song which followed, "My Dreams," by Tosti, suited perfectly the charming contralto voice of Miss Francis Horrigan. The program closed with a musical parody, "No Lights To-night in Minne." sung by Mrs. J. K. Wetherby in a most pleasing manner, the club joining in the chorus. Dainty refreshments were served.

Reciprocity Programs in Montana.

Reciprocity Day has found favor with several of the prominent Montana clubs, and they have recently been hearing each others' thoughts pleasantly presented. At the Homer club of Butte several out-of-town productions were given; a paper on "Atlantis," by Miss Mary Stokes of Helena was sent and read; Mrs. Winston of Anaconda gave a paper on "Tapestry, and Mrs. Mary Gannon of Dillon gave a paper on "Ophelia." At the Woman's Literary club of Anaconda a paper on "Book Knowledge and Life Knowledge," by Miss Hedges of Helena, one by Mrs. L. J. Knapp of Missoula and a paper on "The Junior Republic of New York," were read.

Mrs. Gannon also gave her paper in the West Side Shakspere club of Butte. In the Dillon Shakspere club, papers written by Mrs. McCracken of the Butte Homer club on Schiller and by Mrs. Dickson of the West Side Shakspere club on "Hamlet" were the return offerings. The recently elected officers of the Dillon club are: Miss Laura L. Miller, president; Mrs. L. T. Jones vice-president; and secretary-treasurer, Miss Isabella Rife.

Club Annuals.

The Gradatim club of Sauk Center has closed each year of its work with a banquet. This year the banquet was held at the opera house instead of in a private house, and invitations were extended to the clergy of the city, the city officers, the members of the library board and board of education, with their wives, in addition to the club husbands. The program of toasts was presided over by Mrs. V. A. Whipple, who was introduced by Mrs. E. J. Lewis. The responses were made by Mayor Hogan on "Municipal Government"; Dr. J. F. Hamilton, "True Aims of Life"; Professor Stanton, "The Public Library"; Mrs. James Ingram, "How to Train a Husband"; Mrs. C. C. Tobey, "The Twentieth Century Man"; Dr. J. A. Du Bois, "The Twentieth Century Woman"; Miss Anna Emerson, "From a Girl's Standpoint"; Mr. Hendryx, "The Board of Trade"; Mrs. Stanton, "Our Club."

At the annual meeting of the Monday club of Faribault, Mrs. K. D. Chase was unanimously re-elected president; vice-presidents, Mrs. George B. Whipple, Mrs. A. C. Rogers; recording secretary and treasurer, Mrs. J. B. Maxwell; corresponding secretary, Mrs. A. L. Keyes; delegates to meeting of State Federation at Owatonna in October, Mmes. K. D. Chase, S. I. Pettit; alternates, Mrs. A. C. Rogers, Miss Gilmore. France will probably be the basis for course of study the coming year.

The list of newly elected officers of the Woman's club of Glenwood, Iowa, comprises: Mrs. Powell, president; Mrs. Bellatti, vice-president; Mrs. A. Heinsheimer, recording secretary; Mrs. J. A. Donelan, corresponding secretary; Mrs. William Skillicorn, treasurer; Mrs. E. J. Woodrow, librarian.

The Woman's club of Crookston, at its third annual meeting, elected the following officers: President, Mrs. Erskine; first vice-president, Mrs. Stephens; secretary, Mrs. Howe; treasurer, Mrs. Spendley.

The Woman's Literary club of St. Peter has elected the following officers: President, Mrs. H. A. Tomlinson; vice-president, Miss Kate Forbush; second vice-president, Mrs. J. A. Johnson; recording secretary, Mrs. William Rinkel; corresponding secretary, Miss Honora Hessian; treasurer, Mrs. T. F. Williams.

The Current Events club of Wells is supplementing its program of current topics by a special study of a typical European tour, which will include Liverpool, London, the English cathedral towns, Paris, Brussels, The Hague and Rome. This will be preceded by a study of Washington and New York.

Club Notes.

The Sheridan Mothers' Club will hold its last meeting for the year to-morrow. Special business will be transacted and a large attendance is necessary.

The Zetetic Literary Club will meet with Mrs. E. J. Scriver, 908 Seventh street SE, to-morrow afternoon, instead of with Mrs. Potts.

The University Y. W. C. A. held a Geneva meeting yesterday. Miss Alice Child led and Misses Sanford and Hillman gave short talks. Miss Currer sang.

The members of the Minerva Literary Society debating team, of the university, were entertained by the society at the home of Mr. and Mrs. P. M. Glasoe, Tuesday evening. The members of the team are Misses Julia McDonough, Irene McKeehan and Anna Purcelle. Light refreshments were served.

In Russian schools pupils are allowed to choose between learning French and German, and 70 per cent choose German.

ONE FAITH DOES FOR ALL

THE PRESBYTERIAN ASSEMBLY

First Session of the 113th Annual Gathering Held in Philadelphia.

Philadelphia, May 16.—The 113th Presbyterian general assembly was called to order by Moderator Rev. Charles A. Dickey, at 11 o'clock to-day in Calvary Presbyterian church. The church was not sufficiently large to accommodate the crowds and many were turned away. As each commissioner and alternate handed in his certificate he was presented with a handbook issued by the Philadelphia committee of arrangements containing all the information necessary to those attending the assembly. The fly-leaf bears the following inscription:

1701-1901—Philadelphia welcomes the general assemply of the Presbyterian church in the United States of America at the opening of the twentieth century. The Presbyterians of the city, in which the general presbytery 1705, the general synod (1717), and the general assembly (1789) were organized, tender cordial greetings to the representatives of the church in the two hundredth year since the installation of the pastor of the first Presbyterian church of Philadelphia and the one hundred and ninety-sixth year since the establishment of a supreme church judiciary.

Various local and sub-committees are quartered in Calvary chapel and adequate arrangements have been made by those committees for the proper entertainment of the visitors.

The sermon of the retiring moderator, Dr. Dickey, occupied the entire morning session and at its conclusion the assembly took a recess until 3 p. m. to prepare for the election of the new moderator, the most important business of the day.

Before the recess was taken Dr. Roberts announced that the roll of commissioners would be called and the assembly organized immediately following the opening of the afternoon session. This, he said, would be followed by the election of the new moderator, who would be inducted into office before adjournment.

The twenty-second annual meeting of the Woman's Board of Home Missions of the Presbyterian church began to-day in the auditorium of the Witherspoon building, Mrs. Darwin R. James of Brooklyn, president, in the chair. There were forty-six delegates in attendance.

The morning session was devoted to the reading of reports. Mrs. F. D. Palmer of New York, general secretary of the Freedmen's department, reported an increase in contributions of $5,878 over last year's receipts, the advance in two years being $14,146. The contributions of the churches, the young people's societies, the Sabbath schools and individuals direct to the board of missions for Freedmen for the financial year ending April 15, 1901, aggregated $78,071. The women's missionary societies, Sabbath schools, young people's societies and miscellaneous gifts aggregated $61,308. This amount has been applied as follows: Teachers' salaries, $18,954; scholarships, $15,829; building fund, $7,192; general fund, $19,731. The report concludes:

One of the great achievements of the nineteenth century in America has been the progress of the emancipated negro. The women of the Presbyterian church have borne a noble part in emancipating the women of the race from the bondage of ignorance and immorality through Christian education.

The report of the treasurer, Miss S. F. Lincoln of New York showed the receipts for the year to be $357,201, of which amount $60,353 was designated for the board of missions for freedmen and $296,833 for the women's board of home missions. The receipts show an increase of $6,862 over last year. The disbursements for the year amounted to $321,581, exceeding the receipts by $24,747. The permanent fund amounts to $17,000.

A discussion of the topic "Our Spanish-Speaking People," was participated in by Mrs. J. C. Ross of Albuquerque, N. M.; Miss Lydia A. Hays, New Mexico, and the Rev. Dr. J. Milton Grone of Porto Rico.

FAIR WILL CHESTNUT.

San Francisco, May 16.—Judge Troutt has continued until June 5 the contest of Charles L. Fair to the will of his father, the late James G. Fair. There yet remains a question in regard to the personal property belonging to the Fair estate and attorneys for the trustees contending that the supreme court's decision declaring the trust clause invalid has relation solely to the real estate involved in the litigation.

WAY SMOOTHED BY RESIGNATION.

New York, May 16.—Ambrose Howard Warner, managing director of the New York and Bermudez Asphalt company, who has for a long time been local manager of the National Asphalt company's interests at Bermudez Lake, Venezuela, is reported to have resigned. It is said that this is likely to greatly simplify the adjustment of troubles in Venezuela growing out of rival claims to certain deposits.

CONSIDERING CONSUMPTION.

New York, May 16.—The American Congress of Tuberculosis and the Medico-Legal society opened the second day of their joint sessions with the reading of a number of addresses on topics connected with the general subject of tuberculosis. This afternoon there was a discussion with a view to the adoption of some resolution recommending that particular legal measures be taken throughout the country to help stamp out this disease.

KING EDWARD'S BIRTHDAY.

London, May 16.—King Edward (who was born Nov. 9, 1841) has decided that his birthday shall be celebrated May 24 each year, thus perpetuating the holiday hitherto observed by all the public departments—Queen Victoria's birthday—and giving an impetus to the colonial movement to observe the date as Empire Day.

Going Out West?

Then consult the Minneapolis & St. Louis agents. Get the best service, quickest route and lowest rates. A great combination.

Green Reporter Asked J. J. Hill Some Very Pointed Questions

New York, May 16.—The World says that it became noised about Wall street the other day that Morgan, the supposedly invulnerable man, had, after all, probably been worsted by Mr. Schiff and Mr. Harriman, and a flood of rumors spread about what Morgan would do to punish those responsible for the first great defeat of his long career.

One of these rumors had it that he had sent a peremptory cablegram to James J. Hill telling him that he must go to Mr. Harriman and Mr. Schiff, sue for peace, make the best terms possible and retire from the situation as gracefully as he could.

"It Ain't True," Says Hill.

Several reporters were waiting at No. 27 Pine street to see Mr. Hill in the afternoon to find out what he had to say. One young reported—unaccustomed to dealing with railroad presidents and Wall street magnates—gave Mr. Hill a jolt that almost deprived him of speech.

"Mr. Hill," he said, "I understand that Mr. Morgan is coming back here with blood in his eye; that he is going to shake up your combine from top to bottom. I am told that he is going to take some one up to the top floor of his building and push him head first into Wall street. I am told that you are the some one—that you are it."

As the youth pronounced the "It" he gave the venerable Mr. Hill a slap on the shoulder.

When he had recovered from the shock Mr. Hill said excitedly, but with great earnestness:

"All right, all right; let him do it. Let him do it. But it ain't true; it ain't true."

Rumor had connected Mr. Hill with the purchase of Union Pacific in an effort to make trouble for the Harriman-Kuhn-Loeb syndicate, which controls that road. When asked if he had bought any Union Pacific, Mr. Hill said:

"Not a share."

THOMPSON DECIDES

He'll Be a Candidate for Lieutenant Governor of Iowa.

Special to The Journal.

Sibley, Iowa, May 16.—Colonel J. K. Thompson of Lyon county canvassed Osceola county yesterday, accompanied by State Senator Lester and Representative Glover and he has decided to become an aggressive candidate for the republican nomination for lieutenant governor.

Do you want a roof that will never leak? See W. S. Nott Co. Telephone 376.

ANCIENT GRAPE JUICE

Large Quantity of Queen Victoria's Wine to Be Auctioned.

New York Sun Special Service.

London, May 16.—It is announced that 5,000 dozens of old bottled sherries purchased by Queen Victoria prior to 1890 will be sold at auction at the end of June. The sale is likely to occupy a week. The wine is now in the cellars of Buckingham and St. James palaces, Windsor Castle, and Marlborough and Sandringham houses.

The Palace Clothing House Co.

Minneapolis, 315 to 325 Nicollet Ave. St. Paul, Seventh and Robert Sts.

These Are... Extraordinary Friday Bargains.

Facts and Figures, plainly put, will show you Friday some of the cheapest selling we ever did.

$8, $9 and $10 Men's Suits. 12 styles of all wool suits in light, medium and dark colors—single or double breasted styles, of which we have a few of a kind left, sizes from 34 to 37. Nothing larger. We offer you choice for..... $3.95

$1.50, $2, and $2.50 Men's Pants. About 800 pairs of worsteds, cassimeres and cheviots came to us at about 50 per cent of their worth. Values are simply astonishing. They are excellently made and perfect fitting. To create swift selling we offer them Bargain Friday for..... $1.00

$2 Boys' Blouse Suits A New York manufacturer's surplus stock. About 600 suits in all. Made from fast blue worsted cheviots. Full cut blouse, deep sailor collar. Trimmed in soutache of black, white or maroon. All sizes from 3 to 10 years. One of the biggest bargains we ever offered. This great big lot is here for your picking at choice Bargain Friday, for..... 98c

50c Men's Working Shirts. The Sterling Shirt Manufacturing Co., of New York, came to us with a tale of woe. Got 500 dozen black and white stripe drill working shirts that must be disposed of quickly. They accepted our spot cash offer. We share the benefit with our customers, of course. They are made full size, deep yoke and felled seams throughout. Sold everywhere at 50c. While they last Bargain Friday..... 25c

$1.50, $2, $2.50 and $3 Men's Hats About 30 dozen in all. Among them you will find some of the most popular shapes worn. They are short lots and broken sizes, representing this season's most favorite and choicest styles, which accounts for their being odds at this time of the year. You will find all styles, all colors and all dimensions in both Soft and Stiff Hats. We are determined to give our customers the best Hat values they have ever known. Take a look at them. You will not be importuned to buy, Choice Bargain Friday..... $1.00

$2.00 Bicycle Pants for men—In plaids, checks and non-dust-showing colors. All up-to-date improvements. Bargain Friday..... $1.00

$8.00 Young Men's Suits—Made from Washington true blue serges. Coats and vests in either single or double breasted styles. All sizes from 14 to19, excellent values. Bargain Fri.. $5.00

50c Knee Pants for Boys from 4 to 15 years—Made of all wool cassimere and cheviot in medium and dark colors. Tape seams and double stitched throughout. Bargain Friday..... 25c

$1.75 Boys' Long Pants—Made of all wool fancy cheviots in non-dust-showing colors. Sizes 14 to 19 years. Perfectly cut and splendid fitting. Bargain Friday..... $1.00

50c and 75c Men's Caps—Made from remnants of high grade fancy cheviots, cassimeres and worsteds. Also blue serge and blue yacht cloth. Some Satin, some silk lined. While they last Bar. Friday 25c

$7.50 Mackintoshes for Men—Made from all wool covert in Oxford and tan shades. Cut double breasted box style. Stuck velvet collars, sewed, strapped and cemented seams. Absolutely waterproof and odorless. Sizes 34 to 48. Choice Bargain Friday..... $4.85

$1.00 Boys' Stripped Sweaters—Medium weights, athletic style, new combinations of stripes, new colorings. For boys from 4 to 16 years. Entirely new and up-to-date. Bargain Friday..... 48c

$1.00, $1.50 and $2.00 Fauntleroy Blouses—In white and fancy materials. For boys from 3 to 10 years. A trifle mussed and soiled by handling. Otherwise they are perfect. While they last Bargain Friday..... 48c

15c Boys' Stockings—Fast black dye, double heel and toe. Heavy or medium rib. Seamless. Best wearing stocking in the market today. 100 dozen Bargain Friday at, choice for..... 8c

75c Boys' Shirts—Made from Garner's percales, also Anderson's fancy madras. They have shield bosoms with detached link cuffs to match. About 20 dozen in all. While they last Bargain Friday 29c

50c, 75c and $1.00 Boys' Caps—About 25 dozen in all. Among them you will find Napoleon, Eton, navy and golf shapes and a few tams. Made from high grade woolen cloths. We have but a few of a kind left. They will fit boys from 3 to 12 years. Bargain Friday..... 10c

$3.00 and $3.50 2-piece Suits for Boys from 7 to 15 years—Made from all wool cheviots and cassimeres in medium and dark colors. Most of the pants are made with double seat and knee. A splendid opportunity to buy good clothes cheap. Bargain Friday..... $1.95

$3.50 Bike Suits—About 50 in all sizes from 8 to 12 years. Splendid all wool fancy cheviots and cassimeres with all up-to-date improvements. Lovers of the wheel will have the opportunity of their lives to buy a good suit cheap. Choice, Bargain Friday..... $1.95

$1.00, $1.50 Vests for Men—About 75 fancy wash vests made from high grade materials. Sizes 33, 34 and 35 only—nothing larger. Consisting of some of the choicest patterns worn this season. They will be offered Bargain Friday at..... 50c

50c Balbriggan Underwear for Men—In plain colors and fancy stripes. All new fresh goods. All properly finished. All sizes. To create a stir in the underwear department we offer these splendid garments tomorrow at..... 25c

$1.00 Negligee Shirts—Men's high grade Bedford cord golf shirts. 23 distinct styles to pick from. All new, fresh and up-to-date patterns. A negligee shirt of correct style. Bargain Friday at, choice for..... 48c

20c Men's Hose—Several cases of men's high grade fancy cotton half hose in Roman stripes and silk embroidery. Made from sea island cotton. Double heel and toe and absolutely stainless. Bargain Friday..... 10c

50c Suspenders—Men's fancy English web suspenders with mohair ends and drawers supporters. Patent cast off sliding buckle. You will recognize them as made by most renowned makers. Bargain Friday..... 25c

25c Silk Ties—50 dozen men's silk string ties and shield bows. Made from remnants of 25c and 50c silks. In light and dark colors. While they last Bargain Friday..... 5c

20c Men's Garters—Men's silk lisle Boston style, Wellington and Washington style garters; same qualities as sold everywhere at 20c. Here Bargain Friday..... 8c

15c Men's Handkerchiefs—40 distinct styles of plain white and fancy color border hemstitched handkerchiefs, in medium and large sizes; new colorings and new designs; a big snap. Bargain Friday 5c

Above them all.

PICKWICK RYE WHISKEY

Dealers and druggists sell it.

ST. PAUL GEO. BENZ & SONS. MINNEAPOLIS.

7,600 Acres Selected 1881. Choice Lands

Will average about 2½ miles from station on Northern Pacific.

$1.75 Cash—$1.08 Each Year for Three Years—6 per Cent.

A Great Bargain. To Close Partnership.

W. B. S. TRIMBLE, JAMESTOWN, N. DAKOTA.

IT IS THE MORROW

Rest as You Ride THE MORROW Coaster Brake

Guarantees you *Absolute Comfort and Pleasure in Cycling.* Fits any wheel. Your wheel always under control. Security on hills. A luxury on the level.

You Ride 50 Miles, but Pedal only 35 Miles.

100,000 satisfied riders last year. Sold by all dealers. *Booklet Free.*

Eclipse Mfg. Co., Elmira, N. Y.

$3.50 BEST $3.50 SHOE IN THE WORLD FOR MEN $3.50

W.L.DOUGLAS $3.50 SHOE UNION MADE

IF YOU HAVE BEEN PAYING $5. FOR SHOES A TRIAL OF W.L.DOUGLAS $3.50 SHOES WILL CONVINCE YOU THAT THEY ARE JUST AS GOOD AND COST $1.50 LESS.

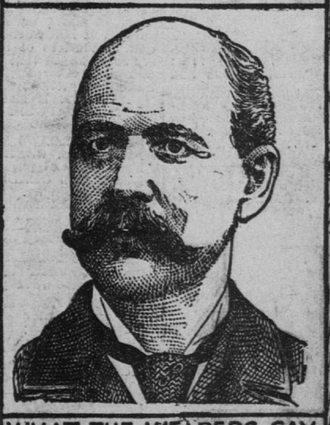

WHAT THE WEARERS SAY

DEC. 12, 1900.

W.L. DOUGLAS:

YOUR $3.50 SHOES BEAT ANY SHOE I HAVE EVER WORN. FOR WEAR, EASE AND LOOKS; I HAVE BEEN PAYING FROM $5.00 TO $6.00 FOR MY SHOES HERETOFORE.

J.M.E. MORRILL, CONTRACTOR & BUILDER, BOSTON, MASS.

MINNEAPOLIS STORE: 405 Nicollet Avenue.